

Engineered type 1 regulatory T cells designed for clinical use kill primary pediatric acute myeloid leukemia cells

Brandon Cieniewicz,^{1*} Molly Javier Uyeda,^{1,2*} Ping (Pauline) Chen,¹ Ece Canan Sayitoglu,¹ Jeffrey Mao-Hwa Liu,¹ Grazia Andolfi,³ Katharine Greenthal,¹ Alice Bertaina,^{1,4} Silvia Gregori,³ Rosa Bacchetta,^{1,4} Norman James Lacayo,¹ Alma-Martina Cepika^{1,4#} and Maria Grazia Roncarolo^{1,2,4#}

¹Department of Pediatrics, Division of Stem Cell Transplantation and Regenerative Medicine, Stanford School of Medicine, Stanford, CA, USA; ²Stanford Institute for Stem Cell Biology and Regenerative Medicine, Stanford School of Medicine, Stanford, CA, USA; ³San Raffaele Telethon Institute for Gene Therapy, Milan, Italy and ⁴Center for Definitive and Curative Medicine, Stanford School of Medicine, Stanford, CA, USA

*BC and MJU contributed equally as co-first authors

#AMC and MGR contributed equally as co-senior authors

©2021 Ferrata Storti Foundation. This is an open-access paper. doi:10.3324/haematol.2020.263129

Received: June 15, 2020.

Accepted: September 17, 2020.

Pre-published: September 28, 2020.

Correspondence: MARIA GRAZIA RONCAROLO - mg1@stanford.edu

Supplemental Methods

Cytokine Secretion

To measure cytokine secretion upon stimulation, 1×10^5 LV-GFP or LV-10 cells were incubated for 48h with stimulation by immobilized anti-CD3 (10 $\mu\text{g}/\text{mL}$) and soluble anti-CD28 (1 $\mu\text{g}/\text{mL}$) in a 96-well round-bottomed plate. The levels of secreted IL-4, IL-10, and IFN- γ were determined by ELISA (BD Biosciences). IL-10 to IL-4 ratio was obtained by dividing IL-10 secretion by IL-4 secretion.

NCI TARGET pAML RNA-seq data

We obtained RNA-seq data of 187 pAML patients from the National Cancer Institute (NCI) initiative: Therapeutically Applicable Research to Generate Effective Treatments (TARGET) on childhood cancers at <https://ocg.cancer.gov/programs/target/projects/acute-myeloid-leukemia>. When compared to TARGET data, Stanford pAML samples were processed following the same NCI guidelines (https://docs.gdc.cancer.gov/Data/Bioinformatics_Pipelines/Expression_mRNA_Pipeline/).

Generation of CD200 overexpressing cell lines

CD200 was amplified from CD200 pORF (ABM, Richmond, BC, Canada) then ligated into pLVX-IRES-ZsGreen1 (Takara Bio, Mountain View, CA, USA) using XhoI and BamHI cut sites. psPAX2 and pVSVG packaging plasmids were co-transfected with pLVX-CD200-IRES-ZsGreen1 into 293T cells to produce virus. Lentivirus was concentrated using the Lenti-X concentrator (Takara Bio). U937 or ALL-CM cells were transduced with pLVX-CD200-IRES-ZsGreen1 or control lentivirus using retronectin with the manufacture's protocol 'RetroNectin-Bound Virus Infection Method By Centrifugation' (Takara Bio). 5 days after transduction, cells were stained as described in **Supplementary Table 1** and CD200⁺GFP⁺ or GFP⁺ cells were sorted by FACS.

Supplemental Figure Legends

Supplementary Figure 1: LV-10 cells are produced with high efficiency and have Tr1 functionality. (A)

LV-10 transduction efficiency. NGFR expression in CD4⁺ cells was measured 6 days after transduction by flow cytometry to determine transduction efficiency. (N=7). (B) Transduced cell lines retain purity in culture. The level of NGFR⁺ or GFP⁺NGFR⁺ cells was measured after 2 feeder cycles by flow cytometry. (N=7). (C) LV-10 cells have high IL-10 and IFN γ expression. Cytokine secretion from LV-10 and LV-GFP cells was measured at the end of a feeder cycle. 100,000 cells were cultured for 48h with 10 μ g/ml plate-bound anti-CD3 and 1 μ g/ml soluble anti-CD28. Cytokine secretion was measured by ELISA. (N=7) (* = $p < 0.05$, ** = $p < 0.01$, Wilcoxon Test.) (D) LV-10 have high IL-10/IL-4 expression ratios. The IL-10 to IL-4 expression ratio was calculated for LV-10 and LV-GFP cells after 48h stimulation with 10 μ g/ml plate-bound anti-CD3 and 1 μ g/ml soluble anti-CD28. (N=7). (* = $p < 0.05$, Wilcoxon test.) (E) LV-10 cells have higher baseline granzyme B expression. LV-10 or LV-GFP cells were fixed and stained for the presence of intracellular granzyme B. Overall percentages of granzyme B⁺ cells are shown. (N=12, significance indicated by Wilcoxon Test.) (F) LV-10 cells have superior degranulation against myeloid target cells. LV-10 and LV-GFP cells were incubated alone or with target cells at a 10:1 E:T ratio in the presence of anti-CD107a antibody. After 6h, expression of granzyme B and CD107a were measured by flow cytometry. Overall CD107a⁺ Granzyme B⁺ cells are shown for cells co-stimulated with K562, ALL-CM, or U937 cells. (N=10-12, significance indicated by Wilcoxon Test.) Representative plots for LV-10 and LV-GFP at baseline or after co-culture with U937 and K562 are shown on the right. (G) LV-10 cells efficiently eliminate the control myeloid U937 and ALL-CM cell lines but not the erythroleukemic K562 cell line. U937 or K562 cells were co-cultured at a 1:1 E:T ratio with LV-10 or LV-GFP cells. After 3d, remaining target cells (CD3⁺NGFR⁻) were enumerated using flow cytometry. Results for 4 independently derived LV-10 and LV-GFP pairs are shown. Elimination efficiency (E.E) was calculated as 1-(number of remaining target cells with LV-10 or LV-

GFP)/(number of remaining target cells alone). (N=7 per cell line.) Representative plots for U937 or K562 cells alone or with LV-10 or LV-GFP are shown on the right. GZMB = Granzyme B

Supplementary Figure 2: pAML sensitivity does not correlate with survival in culture or blast percentage. (A) pAML were cultured alone in media supplemented with 20ng/ml IL-3 and G-CSF. At the end of the 4d culture, remaining pAML were enumerated by flow cytometry and the percentage remaining of the plated pAML was determined. pAML survival in culture was graphed against the average elimination efficiency measured for that pAML (Figure 1), and a linear regression curve was derived. (N=23) (B) Blast percentage in pAML does not correlate with killing. Blast percentage, when available, was obtained by clinical laboratory analysis of patient's bone marrow aspirate, for each pAML was graphed against the median elimination efficiency measured for that pAML (Figure 1), and a linear regression curve was derived. (N=21)

Supplementary Figure 3: DEGs between intermediate resistant pAML and sensitive or resistant groups. (A) Two-dimensional heatmap of DEGs identified between sensitive and intermediate resistant pAML or (B) intermediate resistant and resistant pAML. 247 genes were differentially expressed between sensitive and intermediate resistant pAML, and 27 genes between intermediate resistant and resistant with $FDR < 0.05$, and $abs(\text{Log}_2\text{FC}) \geq 2$. Gene expression values were normalized to the average expression in sensitive pAML by subtracting the mean expression of sensitive pAML.

Supplementary Figure 4: Principle component analysis (PCA) of clinical lab flow cytometry. The frequency of 28 different proteins was measured on pAML gated for blasts by the Bass Center's clinical flow cytometry lab and was used to perform PCA analysis. Each dot represents one pAML patient sample. Labeled arrows represent the top 10 variable loadings in PC1 and arrow lengths are scaled by their contribution to the variance explained %.

Supplementary Figure 5: pAML origin is not a dominant technical covariate. Our 14 sequenced Stanford pAML were reanalyzed to match the analysis of the 187 RNA sequenced TARGET pAML dataset. (A) The top 10% most variably expressed genes between all 201 pAML were identified and used to perform PCA analysis of all pAML. (B) Expression of the top 10% most variably expressed genes clusters Stanford with TARGET pAML. Expression of the top 10% most variable genes was visualized as a two-dimensional heatmap. Sensitivity to elimination, risk group stratification, the timepoint the sample was acquired, and FAB category are also displayed for each pAML when applicable. Expression color is scaled per gene row.

Supplementary Figure 6: CD200 overexpression in U937 and ALL-CM cell lines. (A) Schematic of lentiviral CD200 overexpression plasmid. CD200 cDNA was ligated into pLVX-IRES-ZsGreen1 to enable bicistronic expression of CD200 and ZsGreen1 GFP. (B) CD200 overexpression in ALL-CM and U937 myeloid cell lines. ALL-CM and U937 were transduced with concentrated CD200 or empty vector lentivirus. After 5d, cells were stained for CD200 and analyzed by flow cytometry.

Supplementary Figure 7: Degranulation response of LV-10 against U937-CD200 cells can be partially blocked by anti-CD200R1 antibody treatment. (A) LV-10 were treated with isotype control or anti-CD200R1 blocking antibody prior to co-culture with targets. Antibody treated LV-10 cells were seeded at 10:1 effector: target (E:T) ratio and co-cultured with U937 WT or U937-CD200 over-expressing cells. Representative CD107a vs GranzymeB plots from one LV-10 donor are shown. Cells are gated on lymphocytes/live cells/CD3⁺/CD4⁺. (B) Cumulative CD107a⁺GranzymeB⁺% degranulation of LV-10 against U937-WT when treated with 25 ug/ml isotype control or anti-CD200R1 blocking antibody (N=6). Statistical analysis performed with Wilcoxon test. (C) LV-10 cells were treated for 30min with 25 or 50 ug/ml anti-CD200R1 blocking antibody. In the left panel, representative histograms show CD200R1 surface staining (violet: unstained, black: unblocked, red: anti-CD200R-blocked LV-10). On the right panel, CD200R1 staining reduction was calculated by dividing the CD200R1 APC MFI or %CD200R1⁺ of antibody-treated (red) sample by the respective value in the untreated (black) sample. (blue: LV-GFP

donor1, red: LV-10 donor1; pink: LV-GFP donor2, orange: LV-10 donor2; green: LV-GFP donor3, black: LV-10 donor3)

Supplementary Figure 8: CD200 overexpression in U937 and ALL-CM cell lines reduces degranulation and cytotoxicity of LV-GFP cells. (A) LV-GFP cell line (N = 8) degranulation, as measured by CD107a⁺granzyme B⁺ co-expression, was determined in co-culture with untransduced U937 and ALL-CM cells (No Vector), sorted GFP⁺ U937 and ALL-CM cells transduced with an empty vector (Empty Vector), or sorted GFP⁺CD200⁺ U937 and ALL-CM cells transduced with CD200 (CD200 Vector). (*= p<0.05, **= p<0.01, ***= p<0.001. Friedman ANOVA with Dunn's post hoc test.) (B) LV-GFP cells were co-cultured with empty vector or CD200-overexpressing U937 or ALL-CM cells at a 1:1 E:T ratio for 3d. Surviving cells were enumerated by flow cytometry. Ratio of remaining pAML was calculated as: (# remaining cells in CD200-overexpressing AML +LV-GFP/# remaining cells in CD200-overexpressing AML alone)/(# remaining cells in empty vector- AML +LV-GFP/# remaining cells in empty vector AML alone) (N=8, **=p<0.01, Wilcoxon test.)

Supplementary Figure 1

A. Transduction efficiency

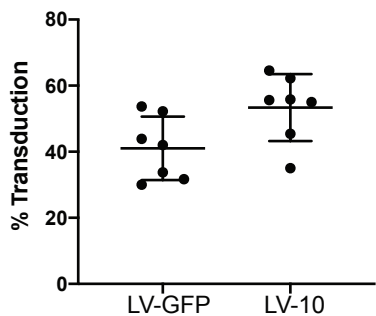

B. Post-sort purity, day 28

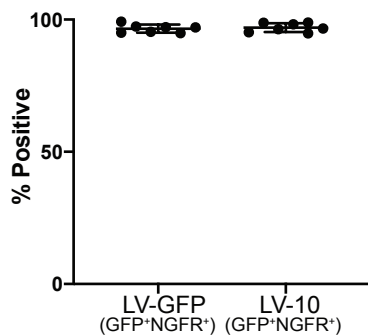

C. Cytokine secretion

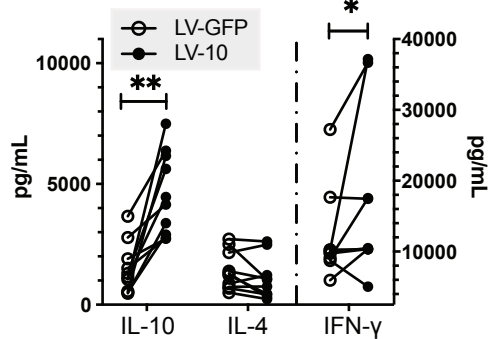

D. IL-10/IL-4 ratio

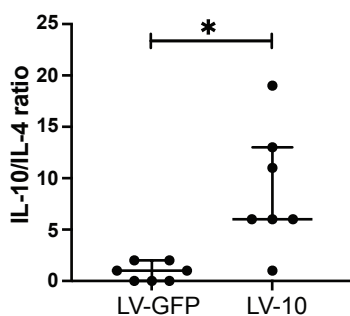

E. Baseline GZMB expression

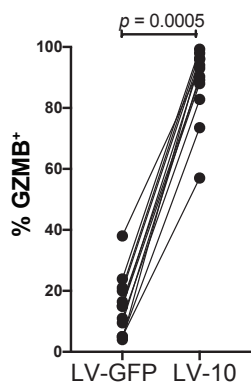

F. Degranulation in response to cell lines

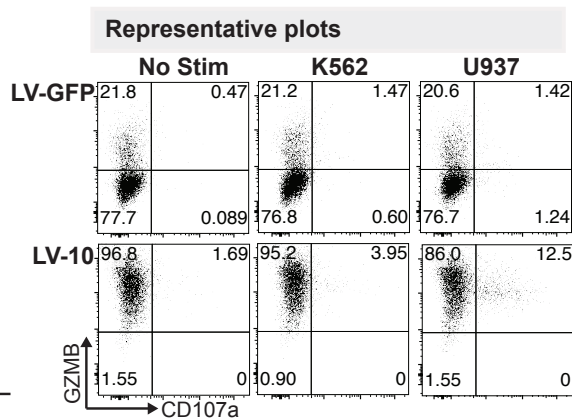
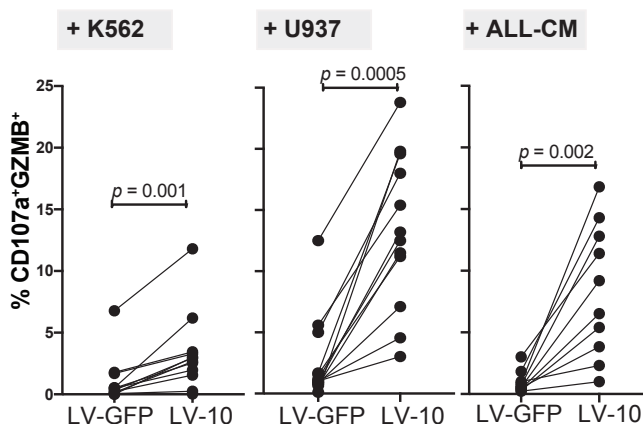

G. Elimination of cell lines

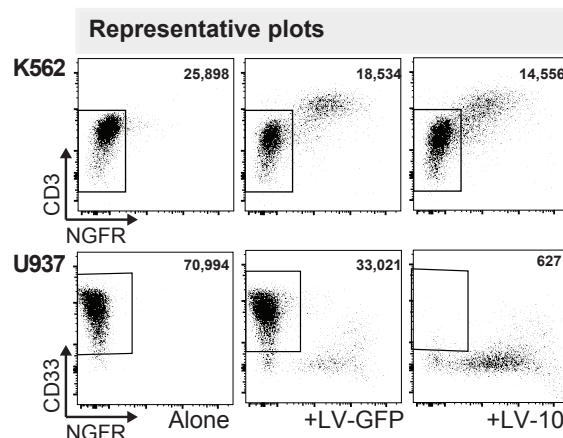
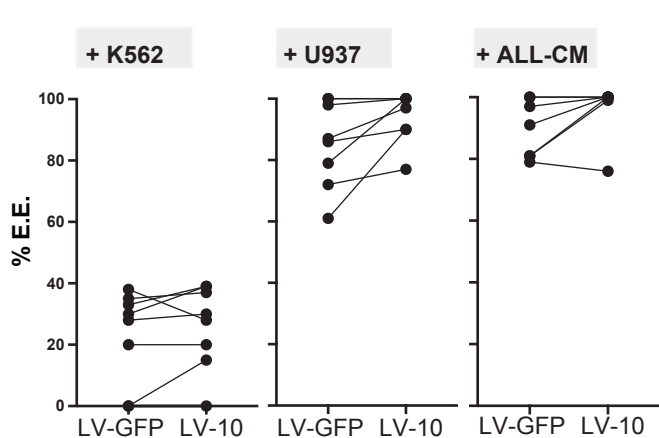

Supplementary Figure 2

A. Correlation between elimination efficiency and pAML survival after 4d culture

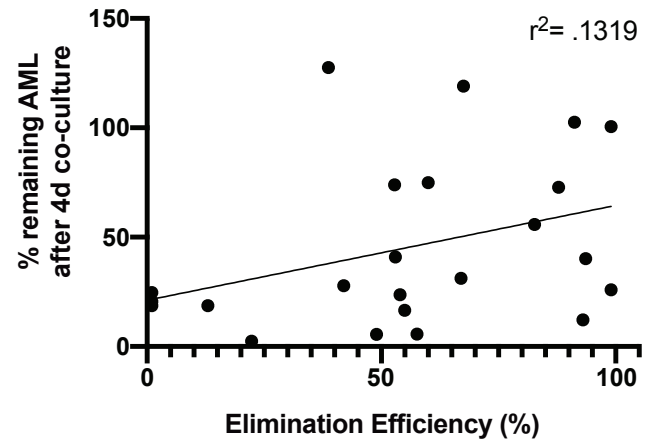

B. Correlation between elimination efficiency and pAML blast percentage

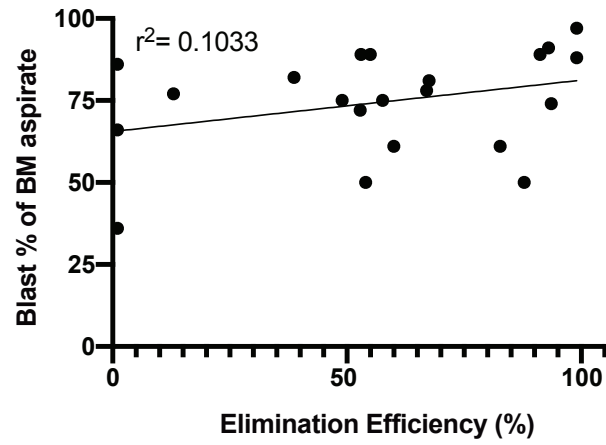

Supplementary Figure 3

A. Differentially expressed genes between S and IR pAML

B. Differentially expressed genes between IR and R pAML

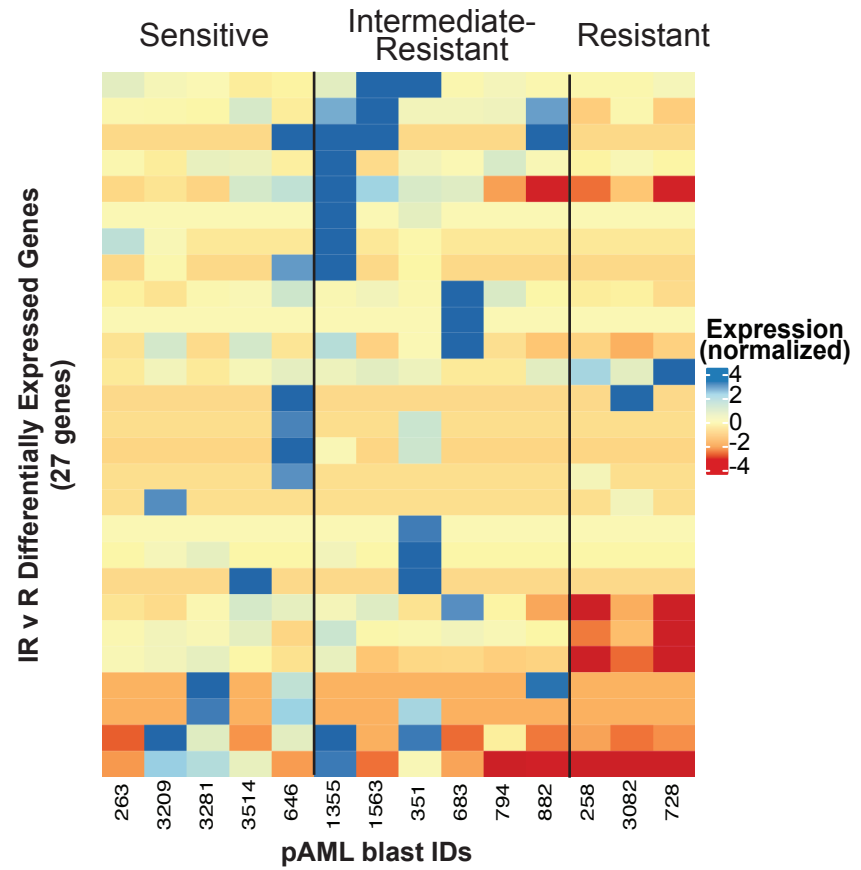
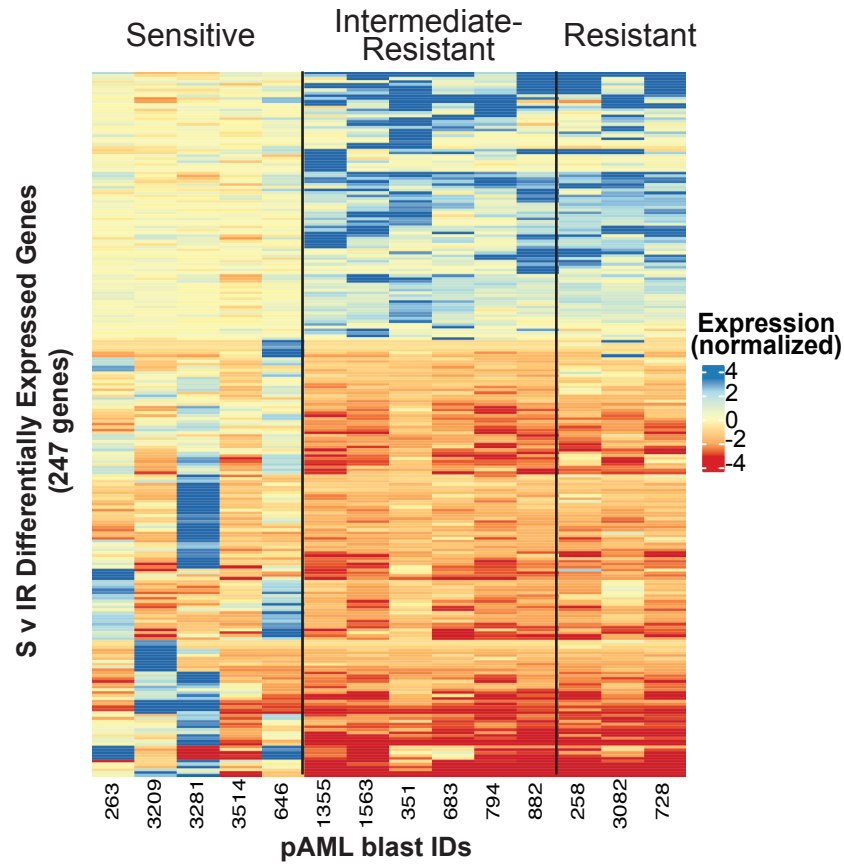

Supplementary Figure 4

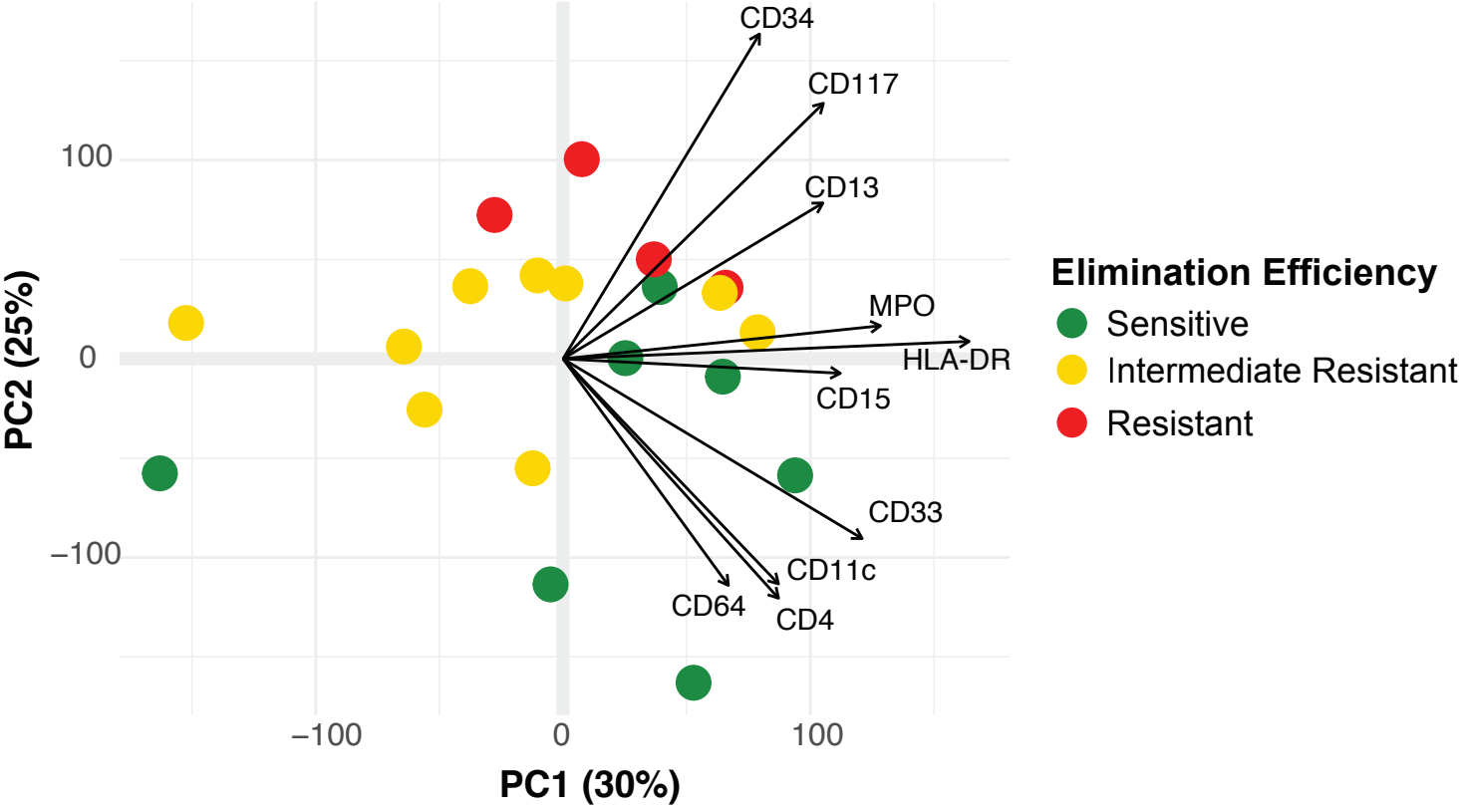

Supplementary Figure 5

A. PCA of Stanford & TARGET pAML Datasets

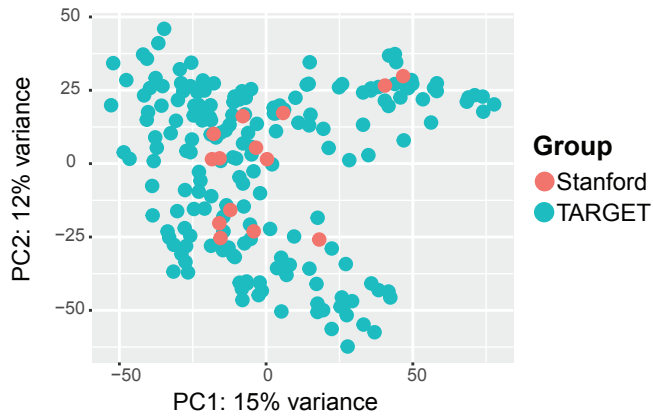

B. Clustering of top 10% variant genes in the combined Stanford and TARGET datasets

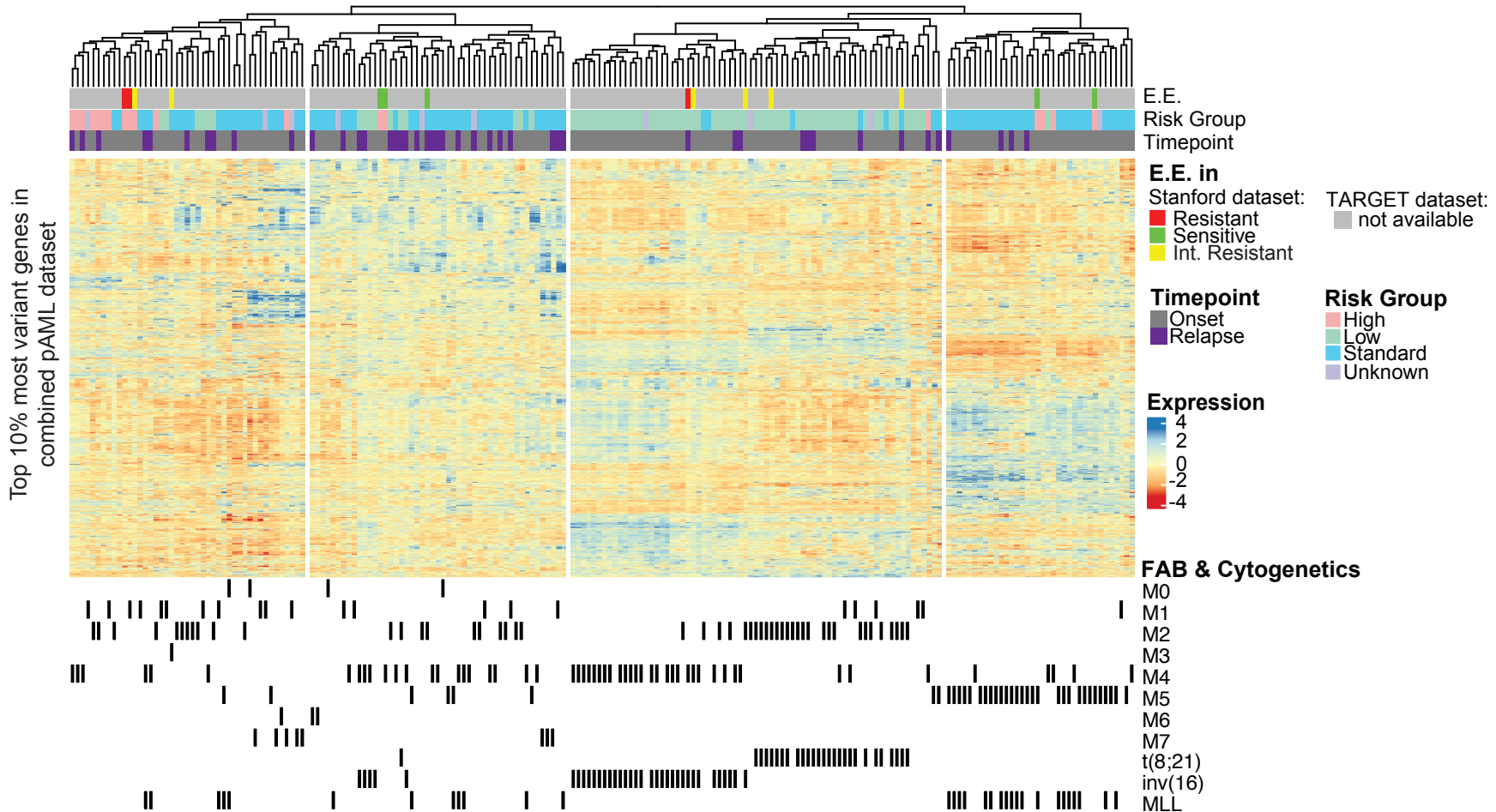

Supplementary Figure 6

A. Overexpression Vector

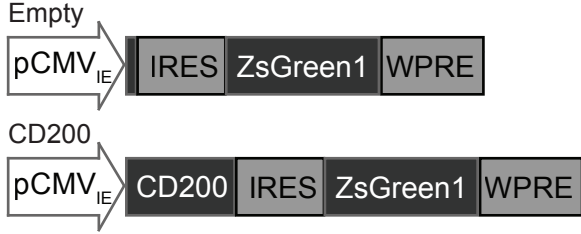

B. CD200 expression post-transduction

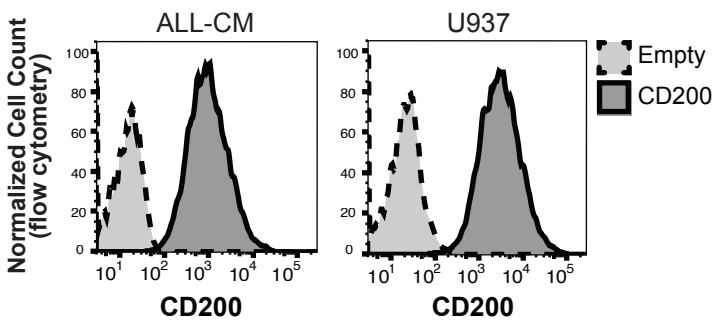

Supplementary Figure 7

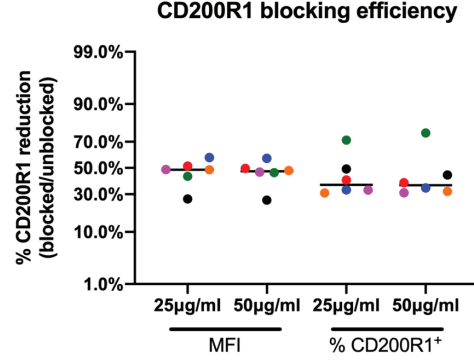
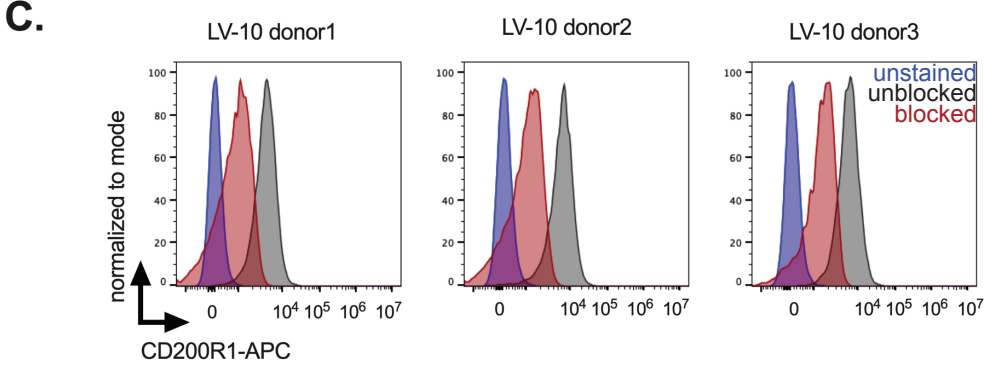
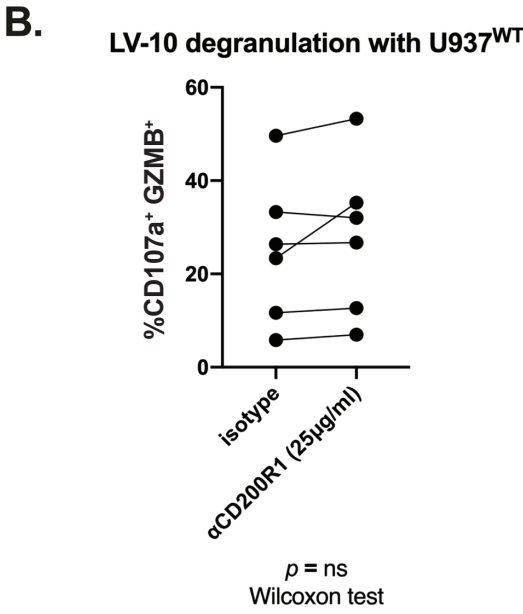
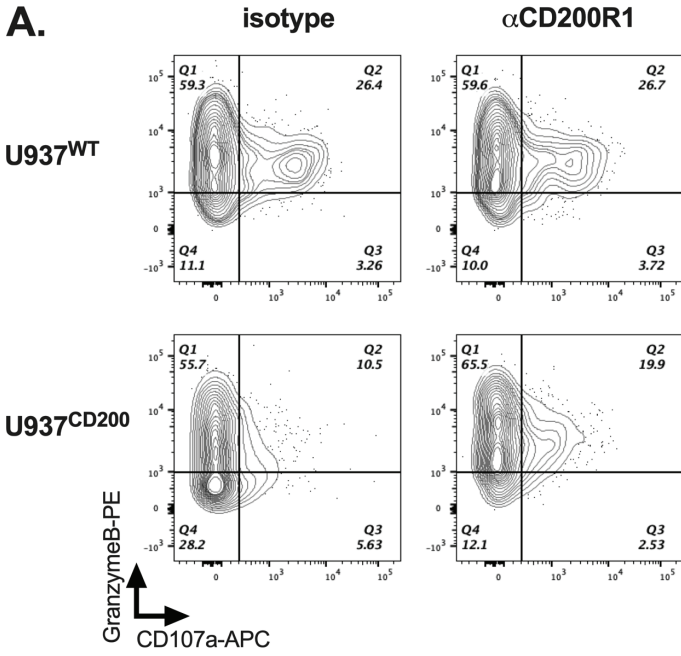

Supplementary Figure 8

A. CD200 overexpression reduces degranulation by LV-GFP cells

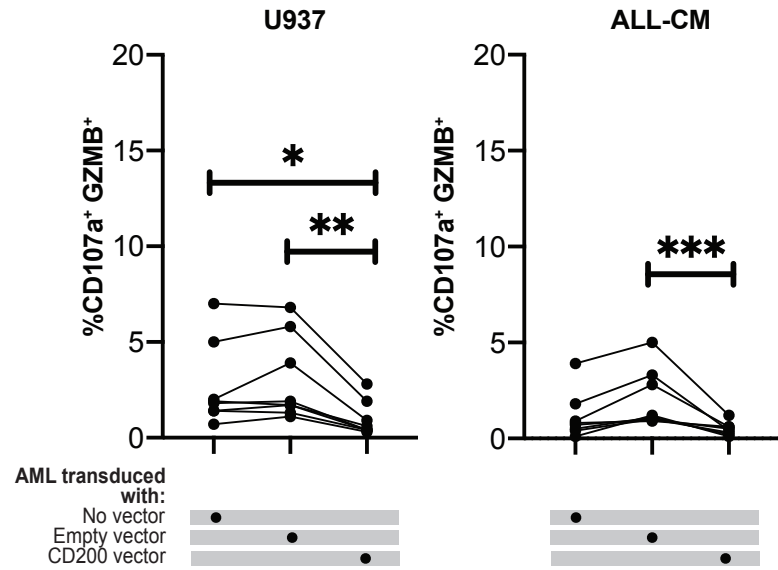

B. CD200 overexpression reduces cell killing of ALL-CM by LV-GFP cells

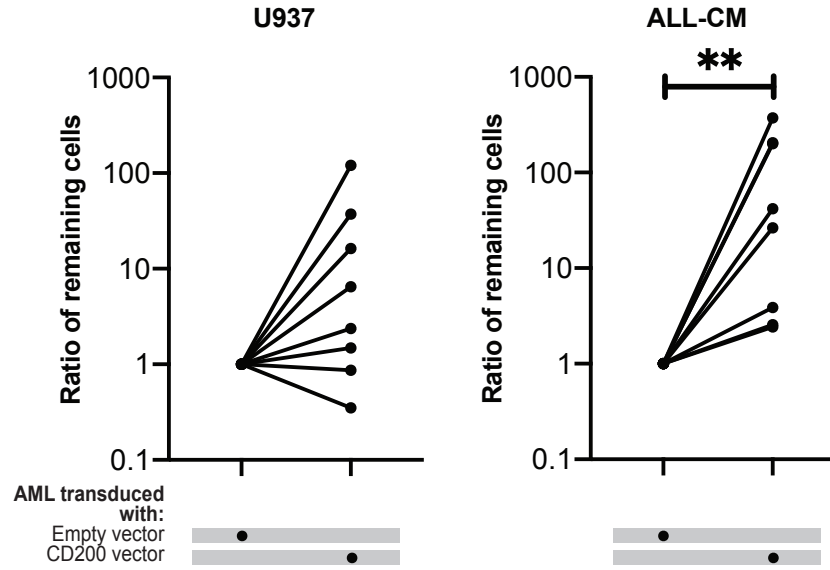

Supplementary Table 1 - Antibodies

	Antibody/Reagent	Clone	Fluorophore	Vendor	Catalog Number	ul Antibody
LV-10 panel	CD4	RPA-T4	APC-Cy7	Biolegend, San Diego, CA, USA	300517	1
	CD3	OKT3	BV605	Biolegend	317321	0.5
	NGFR	ME20.4	PE-Cy7	Biolegend	345109	0.5
	LIVE/DEAD Fixable Aqua Dead Cell Stain	-	-	Invitrogen, Carlsbad, CA, USA	L34957	0.25
pAML panel	CD200	325516	AlexaFluor700	R&D Systems, Minneapolis, MN, USA	FAB27241N	1
	CD33	AC104.3E3	APC	Miltenyi Biotec, Bergisch Gladbach, Germany	130-113-345	1
	CD4	RPA-T4	APC-Cy7	Biolegend	300517	1
	CD3	OKT3	BV605	Biolegend	317321	0.5
	NGFR	ME20.4	PE-Cy7	Biolegend	345109	0.5
LIVE/DEAD Fixable Aqua Dead Cell Stain	-	-	Invitrogen	L34957	0.25	
Degranulation panel	CD4	RPA-T4	APC-Cy7	Biolegend	300517	1
	CD3	OKT3	BV605	Biolegend	317321	0.5
	LIVE/DEAD Fixable Aqua Dead Cell Stain	-	-	Invitrogen	L34957	0.25
	CD107a	H4A3	APC	BD Biosciences	560664	4
Granzyme B (ICS)	GB12	PE	Invitrogen	MHGB04	1	
CD200	CD200	325516	AlexaFluor700	R&D Systems	FAB27241N	1
	CD200R1 Ultra LEAF purified	OX-108	-	Biolegend	329315	25ug/ml, 50ug/ml
	CD200R1	OX-108	APC	Biolegend	329307	1
	CD200R1	OX-108	PE	Biolegend	329305	1
	purified IgG1,K mouse isotype	MOPC-21		Biolegend	400102	25ug/ml, 50ug/ml
FcR block	FcR Blocking Reagent	-	-	Miltenyi Biotec	130-059-901	2

Surface staining protocol: Resuspend cells in 50ul FACS Buffer (PBS + 0.1% BSA + 1mM EDTA). Add in FcR reagent and incubate for 10min at room temperature. Mix staining antibodies and add, then incubate for 15min at room temperature. Add 150ul FACS Buffer to wash, then pellet by centrifugation and resuspend in 150ul FACS Buffer.

Intracellular staining protocol: Wash fixed cells and resuspend in 50ul 1X BD Perm/Wash buffer (BD Fixation/Permeabilization Kit, BD Biosciences). Add granzyme B antibody and stain for 30min at 4°C in the dark. Add 150ul 1x BD Perm/Wash buffer to wash, then pellet cells by centrifugation and resuspend in 150ul 1x BD Perm/Wash buffer.

Supplementary Table 2 Sensitive Versus Resistant Differential Gene Expression Results

	baseMean	log2FoldCh	lfcSE	stat	pvalue	padj
ABHD17C	1373.953	-4.56972	0.679262	-6.72748	1.73E-11	5.16E-08
ABLIM3	68.58016	5.368525	1.341944	4.000558	6.32E-05	0.006957
AC004791.	113.9795	-5.8486	1.60444	-3.64526	0.000267	0.018872
AC007041.	9.754174	-2.36638	0.599647	-3.9463	7.94E-05	0.008186
AC013474.	46.47551	-2.44608	0.699161	-3.4986	0.000468	0.026782
AC073063.	10.27891	-3.52489	1.023802	-3.44294	0.000575	0.03046
ACOT12	14.71386	-3.49145	0.846095	-4.12655	3.68E-05	0.005016
ACVR2A	207.4301	4.017728	0.701728	5.72548	1.03E-08	9.74E-06
ADAMDEC1	60.84903	3.936013	1.15043	3.42134	0.000623	0.032412
ADAMTS18	46.45218	-5.47123	1.46517	-3.73419	0.000188	0.015111
ADAMTS6	106.574	-3.51909	0.833732	-4.22088	2.43E-05	0.003864
ADAP2	401.6751	4.083578	0.887742	4.599963	4.23E-06	0.001185
ADGRL2	79.368	6.234154	1.548553	4.025793	5.68E-05	0.006458
AIF1L	98.80914	-4.90708	1.004081	-4.88713	1.02E-06	0.000367
AKR1C8P	17.49364	-2.97962	0.830325	-3.5885	0.000333	0.020941
ALAS2	714.1944	5.616094	1.423931	3.944078	8.01E-05	0.008214
AMY1C	11.1163	22.04543	4.116076	5.355935	8.51E-08	5.2E-05
ANKRD18D	35.76577	4.723867	1.421906	3.322208	0.000893	0.041232
ANO1	4.290297	-6.69479	2.02245	-3.31024	0.000932	0.042334
APOC2	35.9157	8.129771	1.78011	4.567004	4.95E-06	0.001287
APOC4-APC	115.495	6.350427	1.838357	3.454403	0.000552	0.029368
ARHGAP32	202.0243	3.619307	0.966096	3.746324	0.000179	0.014771
ARHGAP6	49.03717	7.53328	1.753663	4.295741	1.74E-05	0.003157
ARHGEF10	931.388	-4.67758	1.181473	-3.95911	7.52E-05	0.007849
ARHGEF10I	187.9007	4.118102	1.208816	3.406725	0.000657	0.033806
BAAT	11.38477	-3.31429	0.758855	-4.36748	1.26E-05	0.002479
BEND5	68.06414	-2.47781	0.585413	-4.23259	2.31E-05	0.003755
BLOC1S5-T.	41.5608	-7.99598	1.950389	-4.09969	4.14E-05	0.005335
BLVRB	421.271	2.434	0.736849	3.303253	0.000956	0.042875
BMPR1B	105.2184	5.130027	1.212707	4.230228	2.33E-05	0.003755
C17orf96	629.8414	4.964266	1.195474	4.152549	3.29E-05	0.004676
C2CD4B	18.53701	18.51634	4.12488	4.488941	7.16E-06	0.001742
C2orf72	10.28802	7.240352	2.130399	3.39859	0.000677	0.034565
CADM1	563.9677	4.842351	1.161008	4.170815	3.04E-05	0.00448
CAMK1	73.177	2.80361	0.70734	3.963595	7.38E-05	0.007748
CASC10	43.53615	4.048286	1.085165	3.730571	0.000191	0.015111
CAST	5448.964	2.51772	0.529353	4.756221	1.97E-06	0.000644
CCDC73	15.6804	2.913511	0.893399	3.261153	0.00111	0.047251
CCL23	28.76908	6.23826	1.316658	4.737951	2.16E-06	0.000692
CCL3	2208.869	3.008929	0.868741	3.463551	0.000533	0.028662
CD163L1	46.9238	5.556886	1.395728	3.981354	6.85E-05	0.007328
CD24	266.739	3.111558	0.93801	3.317191	0.000909	0.041731
CD36	2053.806	4.282627	1.140882	3.753784	0.000174	0.014587
CD4	870.553	4.440879	1.007681	4.407027	1.05E-05	0.002187
CD70	146.2415	4.3773	1.073036	4.079358	4.52E-05	0.005551
CDKN2B	203.5899	5.769753	1.684489	3.425225	0.000614	0.032138

CEMIP	2093.891	-6.11931	1.124123	-5.44363	5.22E-08	3.47E-05
CH17-472C	977.0532	2.382674	0.662607	3.595906	0.000323	0.020644
CIDEB	85.38984	2.635111	0.51154	5.151332	2.59E-07	0.000116
CLC	203.6884	5.13742	1.581373	3.248709	0.001159	0.048835
CLEC2L	10.42597	-18.126	4.098594	-4.42249	9.76E-06	0.002092
CNTN4	100.2865	7.291435	1.975701	3.690556	0.000224	0.016943
CNTNAP4	29.82533	33.58821	4.115015	8.162355	3.29E-16	3.54E-12
COL11A2	145.9057	-2.38696	0.708979	-3.36676	0.000761	0.037189
COL6A1	900.7378	4.820024	1.219437	3.952663	7.73E-05	0.008017
COL6A2	1303.805	4.004216	1.184507	3.38049	0.000724	0.036068
CPM	442.7052	2.081346	0.638564	3.259415	0.001116	0.047251
CPNE8	189.8526	6.998197	1.456278	4.805538	1.54E-06	0.000523
CSF2RB	921.7258	2.162115	0.551768	3.918522	8.91E-05	0.008979
CSMD1	64.67646	4.281363	1.119119	3.825655	0.00013	0.011586
CSPG5	48.88198	-3.42758	0.680278	-5.0385	4.69E-07	0.000175
CSTB	2224.188	2.135995	0.446289	4.786128	1.7E-06	0.000565
CTC-432M1	23.01588	21.35016	4.116254	5.186795	2.14E-07	0.000101
CTD-3092A	209.818	2.144432	0.644763	3.325921	0.000881	0.040864
CTSH	1256.875	3.690799	0.999741	3.691754	0.000223	0.016935
CTTNBP2	15.85871	21.97305	4.115658	5.338891	9.35E-08	5.2E-05
CX3CR1	75.158	4.136998	1.027548	4.026088	5.67E-05	0.006458
CXCL10	377.307	9.656484	1.707928	5.653919	1.57E-08	1.34E-05
CXCL11	42.00838	8.378053	1.721937	4.86548	1.14E-06	0.000402
CXCR2P1	39.33667	5.25114	1.287173	4.079591	4.51E-05	0.005551
CYB5R2	58.98609	2.954713	0.763032	3.872334	0.000108	0.010181
CYP27A1	51.1796	5.57396	1.362145	4.092047	4.28E-05	0.005432
CYP7B1	23.57319	5.925212	1.752467	3.381069	0.000722	0.036068
DASS-161H	30.97513	22.66311	4.115177	5.507202	3.65E-08	2.62E-05
DENND2D	231.9276	2.565526	0.584283	4.390894	1.13E-05	0.002302
DHCR24	227.7838	4.312294	1.322242	3.26135	0.001109	0.047251
DIRAS1	310.341	2.641331	0.799524	3.303632	0.000954	0.042875
DMRTA2	4.530218	-3.72814	1.099988	-3.38925	0.000701	0.035522
DNAAF1	93.29461	2.406447	0.709763	3.390495	0.000698	0.035466
DNAJC5B	76.26206	4.928892	1.348194	3.655922	0.000256	0.018394
DNASE1L1	489.4528	2.028988	0.451023	4.498633	6.84E-06	0.001729
DNTT	265.7958	-6.00988	1.737116	-3.45969	0.000541	0.028969
DOC2A	55.21376	-2.19825	0.627547	-3.50292	0.00046	0.026673
DOCK3	94.34472	4.122767	1.162793	3.545573	0.000392	0.023912
DTD1	154.8856	2.815431	0.835034	3.371635	0.000747	0.03694
DTX4	329.3155	4.025827	1.081346	3.722976	0.000197	0.015295
DUOX2	18.73468	-2.86243	0.733444	-3.90272	9.51E-05	0.009378
E2F7	585.8142	3.881859	1.180724	3.287694	0.00101	0.044537
EIF5A2	161.6517	3.713187	1.113267	3.335396	0.000852	0.040014
ELL2	3140.726	2.792662	0.850212	3.284665	0.001021	0.044689
ENTPD1	381.163	2.93594	0.659743	4.450124	8.58E-06	0.001925
EPB41L3	704.2543	5.184106	1.435927	3.610284	0.000306	0.020104
EPHB4	284.3095	-2.19713	0.535434	-4.10346	4.07E-05	0.005335
EPS8	175.4591	3.288822	0.877547	3.747743	0.000178	0.014756

EREG	5437.031	5.351863	1.158946	4.617869	3.88E-06	0.001122
ESPN	57.89471	5.626573	1.461971	3.848622	0.000119	0.01082
F12	21.47367	2.830557	0.700666	4.039809	5.35E-05	0.006234
FAM155B	8.548234	21.06479	4.117049	5.116478	3.11E-07	0.000136
FAM169A	161.1784	2.974004	0.917448	3.241605	0.001189	0.049488
FAM198B	61.17326	3.002019	0.802773	3.73956	0.000184	0.014968
FAM92A1	51.33748	4.158109	0.977413	4.254197	2.1E-05	0.003519
FAM95C	57.83654	6.930795	1.899441	3.648861	0.000263	0.018757
FBN1	390.2885	3.718243	1.022894	3.635024	0.000278	0.019333
FGD2	418.6839	2.538235	0.724297	3.504412	0.000458	0.026662
FGR	3372.916	2.878065	0.840743	3.423239	0.000619	0.03228
FILIP1L	124.9223	3.191321	0.883655	3.611501	0.000304	0.020104
FOXL2	93.64883	8.103491	2.449778	3.307848	0.00094	0.04239
FOXL2NB	163.7227	3.626382	1.03631	3.499321	0.000466	0.026782
FTCDNL1	25.6341	4.815311	1.26057	3.819947	0.000133	0.0118
GAS2L3	298.2262	3.11709	0.899285	3.466186	0.000528	0.028662
GDF15	31.99821	4.740346	1.124372	4.215995	2.49E-05	0.003915
GIPC3	13.6952	-22.454	4.049011	-5.54556	2.93E-08	2.29E-05
GOLGA8N	2937.061	3.509523	0.958139	3.662853	0.000249	0.017975
GOLGA8Q	147.7013	4.4973	1.173131	3.833587	0.000126	0.011322
GOLGA8R	422.389	3.242071	0.954022	3.398317	0.000678	0.034565
GPER1	13.04863	2.949383	0.875301	3.369565	0.000753	0.036984
GPNMB	115.6069	2.440401	0.74848	3.260474	0.001112	0.047251
GSAP	922.2411	2.439615	0.373449	6.532662	6.46E-11	1.66E-07
GSG1L	18.46609	-3.18658	0.881074	-3.6167	0.000298	0.01998
GSTM3	166.2922	3.147299	0.619559	5.079902	3.78E-07	0.000152
GSTO2	265.339	-2.34031	0.563785	-4.15107	3.31E-05	0.004676
GSX1	7.295556	-15.7206	4.214342	-3.73026	0.000191	0.015111
H3F3AP4	43.55036	22.77182	4.115071	5.533761	3.13E-08	2.34E-05
HAP1	68.33812	-2.42676	0.690818	-3.51287	0.000443	0.026139
HBA1	25446.55	6.183858	1.521243	4.065004	4.8E-05	0.005708
HBA2	32614.01	6.506222	1.623557	4.007387	6.14E-05	0.006801
HBB	24493.41	5.035219	1.402606	3.589902	0.000331	0.020902
HBG2	16498.38	9.021023	1.692433	5.330211	9.81E-08	5.2E-05
HHIP	105.9458	-4.07657	1.119624	-3.64101	0.000272	0.019036
HOMER2P1	9.830222	-21.7012	4.05085	-5.35719	8.45E-08	5.2E-05
HOXA10	361.963	7.072527	1.504377	4.701301	2.59E-06	0.000814
HOXA11	152.2707	28.60669	4.114507	6.952642	3.59E-12	1.29E-08
HOXA2	15.48319	7.855201	2.102037	3.736948	0.000186	0.015057
HOXA3	148.0756	9.668704	1.913362	5.053253	4.34E-07	0.000169
HOXA4	40.07569	7.010482	2.072831	3.382081	0.000719	0.03606
HOXA5	180.9916	7.701807	1.219177	6.317218	2.66E-10	4.78E-07
HOXA6	67.53771	6.408986	1.261662	5.079794	3.78E-07	0.000152
HOXA7	75.59405	5.576029	1.448226	3.850249	0.000118	0.01082
HOXA9	870.6456	8.455288	1.452612	5.820747	5.86E-09	5.84E-06
HOXB7	46.44495	8.426981	2.051725	4.107266	4E-05	0.005322
HPCAL4	55.32389	2.569487	0.758394	3.388062	0.000704	0.035522
HSBP1L1	69.99155	2.838204	0.795981	3.565667	0.000363	0.022381

HSPA12A	12.72801	3.27509	0.870662	3.761611	0.000169	0.014358
HTR2B	18.87549	6.050204	1.668164	3.626864	0.000287	0.019649
HTR7	191.4434	3.722302	0.931015	3.998112	6.38E-05	0.006986
IFI27	422.5115	5.464152	1.398528	3.907074	9.34E-05	0.009262
IGKV1-22	12.05356	-6.59329	1.902327	-3.46591	0.000528	0.028662
IGKV2-23	27.66161	-7.24809	1.631647	-4.44219	8.9E-06	0.001973
IGKV2-24	38.46271	-3.93698	1.073985	-3.66577	0.000247	0.017916
IGLL1	119.0487	-3.91254	1.109268	-3.52714	0.00042	0.025212
IGLON5	313.8075	-5.61307	1.311314	-4.28049	1.86E-05	0.003281
IGLV3-10	10.42331	-4.41696	1.316603	-3.35482	0.000794	0.038414
IHH	4.126367	-4.64606	1.340908	-3.46486	0.000531	0.028662
IL17REL	8.300693	-3.75076	0.934226	-4.01484	5.95E-05	0.006714
IL31RA	152.7634	5.159105	1.563666	3.299366	0.000969	0.043257
IL4I1	583.8157	4.252468	0.974848	4.362188	1.29E-05	0.002512
IRX1	156.2264	-11.0769	1.985312	-5.57942	2.41E-08	1.97E-05
KCNE1	117.4278	2.708246	0.720515	3.758767	0.000171	0.014454
KCNE3	295.3703	2.463656	0.541832	4.546899	5.44E-06	0.001396
KCNK5	286.0982	-3.03259	0.895166	-3.38774	0.000705	0.035522
KCNQ2	110.0511	8.866141	2.443878	3.627899	0.000286	0.019649
KDM1B	626.4077	2.159797	0.521447	4.141927	3.44E-05	0.004828
KIF28P	32.33397	-6.12345	1.333807	-4.59095	4.41E-06	0.0012
KLK1	27.47226	5.995163	1.726355	3.472729	0.000515	0.028359
KMO	440.6053	2.45041	0.744005	3.293538	0.000989	0.043945
KRT16	29.06068	-6.45674	1.543858	-4.18221	2.89E-05	0.004353
KRT17	788.1384	-11.1314	1.788932	-6.22237	4.9E-10	6.76E-07
KRT17P2	93.88838	-5.1401	1.197188	-4.29347	1.76E-05	0.003157
KRT17P6	49.72773	-6.46237	1.088325	-5.93791	2.89E-09	3.24E-06
KRT23	52.50056	9.578818	2.040213	4.695009	2.67E-06	0.000825
LAMP5	232.8332	7.126261	1.859396	3.832568	0.000127	0.011322
LDLRAP1	284.0692	2.722009	0.730577	3.725836	0.000195	0.015191
LGALS3	2860.982	3.084091	0.799094	3.859485	0.000114	0.01051
LPAR3	57.32582	3.823308	0.858457	4.453696	8.44E-06	0.001917
LRRC25	511.578	2.79312	0.8358	3.341853	0.000832	0.039728
LRRC37A	176.5477	3.39217	0.909594	3.729321	0.000192	0.015111
LY6H	5.797516	-4.94385	1.285621	-3.8455	0.00012	0.010904
LYZ	75887.16	2.743601	0.83744	3.276176	0.001052	0.045726
MAB21L1	4.648778	26.63714	4.118421	6.467805	9.94E-11	2.23E-07
MAGED4	32.50403	-6.46453	1.586722	-4.07414	4.62E-05	0.005562
MAGEF1	91.07755	2.050653	0.53019	3.867772	0.00011	0.010265
MARCKS	3440.139	5.503447	0.894698	6.151178	7.69E-10	9.2E-07
MCOLN2	213.8663	2.806681	0.680081	4.126983	3.68E-05	0.005016
MEGF11	34.45467	7.094965	1.925701	3.684355	0.000229	0.017173
MET	180.967	3.592223	0.998734	3.596777	0.000322	0.020644
METTL7B	170.1278	5.978533	1.464882	4.081238	4.48E-05	0.005551
MMP25	242.8537	-2.58528	0.774272	-3.33899	0.000841	0.040014
MMP9	670.7671	4.376795	1.303036	3.35892	0.000782	0.038156
MPP7	334.329	3.238503	0.637763	5.077912	3.82E-07	0.000152
MPPED2	36.48152	2.856988	0.693857	4.117545	3.83E-05	0.005128

MRAS	491.203	5.059484	1.234537	4.098285	4.16E-05	0.005335
MS4A4A	160.8156	5.039646	1.299649	3.877696	0.000105	0.010119
MS4A7	1161.665	3.017554	0.740338	4.075917	4.58E-05	0.005562
MYLK4	97.94086	-2.06681	0.633803	-3.26096	0.00111	0.047251
MYO18B	1240.879	-10.2487	2.311429	-4.43393	9.25E-06	0.002025
NCAM1	257.6371	5.044098	1.189771	4.239552	2.24E-05	0.003707
NDST3	183.7153	-5.14764	1.540388	-3.34178	0.000832	0.039728
NEK10	53.19364	-2.46271	0.69846	-3.52591	0.000422	0.025244
NETO1	44.52552	6.327778	1.806607	3.502576	0.000461	0.026673
NFE2L3	220.496	3.350162	0.696564	4.809554	1.51E-06	0.000522
NOG	422.6273	-2.7818	0.757764	-3.67106	0.000242	0.017829
NOXA1	20.60136	2.527613	0.721013	3.505642	0.000456	0.026639
ONECUT2	11.69736	5.483867	1.681749	3.260813	0.001111	0.047251
OTOF	49.60706	33.49449	4.114765	8.140073	3.95E-16	3.54E-12
P2RY2	222.3695	4.438274	1.154952	3.84282	0.000122	0.010968
PABPC4L	26.68342	-8.52922	2.323477	-3.67088	0.000242	0.017829
PAQR6	132.0847	-2.03322	0.485611	-4.18694	2.83E-05	0.0043
PAX8	47.19616	4.39521	0.995696	4.414207	1.01E-05	0.00214
PCDH10	383.5028	-8.44812	1.811105	-4.66462	3.09E-06	0.00091
PDE4DIP	4130.686	3.280557	0.632978	5.182736	2.19E-07	0.000101
PDK4	121.1017	5.157995	1.545821	3.336734	0.000848	0.040014
PDLIM4	9.264768	5.733199	1.677804	3.417085	0.000633	0.032828
PGBD4P1	72.88374	-4.86556	1.256063	-3.87366	0.000107	0.01018
PHACTR2	1637.408	2.778644	0.847564	3.278388	0.001044	0.045584
PHOSPHO1	69.51441	4.795453	1.478177	3.244167	0.001178	0.049177
PID1	61.53867	4.719108	1.349023	3.498166	0.000468	0.026782
PIP4K2C	280.2535	2.637176	0.428034	6.161135	7.22E-10	9.2E-07
PITX1	149.221	5.265979	1.447964	3.636816	0.000276	0.019274
PLA2G16	75.97067	3.328744	0.908634	3.663458	0.000249	0.017975
PLA2G4A	269.5696	4.245876	1.152545	3.683914	0.00023	0.017173
PLA2G7	211.7092	6.447895	1.515495	4.254646	2.09E-05	0.003519
PLCB1	817.3219	-2.44519	0.532973	-4.58782	4.48E-06	0.0012
PLCH1	22.3636	-5.036	1.22742	-4.10292	4.08E-05	0.005335
PLEKHA5	1754.566	-2.23545	0.500541	-4.46606	7.97E-06	0.001857
PMS2P2	20.01641	-3.16729	0.938932	-3.37329	0.000743	0.03682
PMS2P7	105.3547	-3.80894	0.88707	-4.29384	1.76E-05	0.003157
PON2	202.3859	3.625571	0.963745	3.761963	0.000169	0.014358
PPM1M	283.3509	2.001155	0.57086	3.505509	0.000456	0.026639
PPP1R26	229.09	4.068231	1.130541	3.598481	0.00032	0.020644
PPP1R3C	8.087304	16.21125	4.178507	3.879674	0.000105	0.010119
PRKCDBP	33.08855	6.901187	2.037739	3.386689	0.000707	0.035559
PRL	144.4535	8.634089	1.881592	4.588714	4.46E-06	0.0012
PTAFR	1755.756	2.841497	0.796366	3.56808	0.00036	0.022252
PTX3	1048.592	3.317254	0.827631	4.008129	6.12E-05	0.006801
RAB39A	47.69646	4.506839	0.964738	4.671568	2.99E-06	0.000894
RASSF4	377.8895	3.018204	0.86624	3.48426	0.000493	0.027503
RET	67.77206	-3.37802	1.002298	-3.37028	0.000751	0.036984
RGL1	639.7817	5.860128	1.337266	4.382172	1.18E-05	0.002343

RGS18	981.3654	-2.78246	0.835617	-3.32983	0.000869	0.040638
RHOV	5.895163	-4.47356	1.109513	-4.03201	5.53E-05	0.006403
RIN2	508.7309	3.99524	0.888856	4.49481	6.96E-06	0.001735
RMND5B	240.7584	2.12131	0.335116	6.330074	2.45E-10	4.78E-07
RNASE1	534.2597	5.494025	1.685256	3.260054	0.001114	0.047251
RNF165	13.84105	-2.51247	0.73826	-3.40323	0.000666	0.034143
RP11-1070	64.41833	21.33554	4.116121	5.18341	2.18E-07	0.000101
RP11-1415	5.678674	-6.78342	1.722212	-3.93878	8.19E-05	0.00835
RP11-213C	35.85259	4.042722	1.179909	3.426299	0.000612	0.032105
RP11-353N	41.42474	5.600516	1.543727	3.627918	0.000286	0.019649
RP11-723C	4.440577	5.199498	1.444418	3.599718	0.000319	0.020644
RP13-638C	10.4529	-4.99107	1.158026	-4.30998	1.63E-05	0.00302
RPL12P37	16.39852	-4.20661	1.160556	-3.62465	0.000289	0.01965
RPL23AP81	10.73592	-3.4223	0.762506	-4.48822	7.18E-06	0.001742
RPL41P1	5.654097	24.25787	4.117705	5.891113	3.84E-09	4.05E-06
RPL5P30	11.23015	-3.201	0.76661	-4.17552	2.97E-05	0.004446
RUNDC3A	80.19476	4.043022	1.120152	3.609353	0.000307	0.020104
S100A6	3566.72	2.274344	0.554878	4.09882	4.15E-05	0.005335
SCRN1	547.0935	4.033616	0.73831	5.463311	4.67E-08	3.23E-05
SDK2	653.7863	-3.59055	0.925772	-3.87844	0.000105	0.010119
SDPR	82.45841	5.86492	1.785429	3.284881	0.00102	0.044689
SELENBP1	94.18793	4.056732	1.21614	3.335743	0.000851	0.040014
SEPT10	54.79239	5.433118	1.480519	3.669739	0.000243	0.017829
SEPT14P2	6.199088	5.473413	1.498503	3.652587	0.00026	0.018561
SERPINB4	18.39963	20.7475	4.117134	5.039305	4.67E-07	0.000175
SGK223	372.8861	-2.22198	0.584677	-3.80035	0.000144	0.012526
SH3BP4	94.82861	5.047033	1.331894	3.789366	0.000151	0.012968
SHANK1	766.9562	-2.57443	0.69022	-3.72987	0.000192	0.015111
SIGLEC22P	16.12556	3.155535	0.972319	3.24537	0.001173	0.049177
SKIDA1	273.0471	5.333304	1.273121	4.189156	2.8E-05	0.004294
SLC22A15	398.3929	6.576471	1.520998	4.323786	1.53E-05	0.002897
SLC25A37	6588.002	2.23393	0.574326	3.889655	0.0001	0.00979
SLC2A12	27.70638	-6.00905	1.729052	-3.47534	0.00051	0.028171
SLC44A1	3777.592	2.709222	0.834392	3.246943	0.001167	0.049024
SLC4A1	793.2745	3.475266	1.03647	3.352984	0.000799	0.038565
SLC7A2	235.1499	6.142065	1.761997	3.485854	0.000491	0.027454
SLC8A1	160.5577	4.820908	1.265888	3.808321	0.00014	0.012248
SLFNL1	16.55961	-2.05657	0.569747	-3.60962	0.000307	0.020104
SLITRK6	12.52	31.44951	4.115886	7.641007	2.16E-14	1.29E-10
SMAD3	4317.622	2.089371	0.502564	4.157427	3.22E-05	0.004621
SMIM24	499.6627	-2.63768	0.747631	-3.52805	0.000419	0.025209
SMPDL3A	81.78479	3.715872	1.024405	3.627345	0.000286	0.019649
SNX24	42.82009	3.583264	0.831066	4.311647	1.62E-05	0.00302
SORCS1	12.9643	-5.91295	1.337254	-4.42171	9.79E-06	0.002092
SOWAHC	176.56	4.523305	1.12367	4.025476	5.69E-05	0.006458
SPARC	1945.311	-4.23266	1.145561	-3.69484	0.00022	0.016802
SPATS2L	439.7306	3.540745	0.66252	5.344362	9.07E-08	5.2E-05
SPCS2P4	53.35934	3.45865	0.830671	4.16368	3.13E-05	0.004569

SPINT1	88.58938	2.952979	0.838503	3.521727	0.000429	0.025476
SPIRE1	450.9188	2.997089	0.70864	4.229354	2.34E-05	0.003755
SPOCK1	20.45634	7.194575	1.815041	3.963865	7.37E-05	0.007748
SPRY1	1879.206	-3.69555	0.888892	-4.15747	3.22E-05	0.004621
ST14	273.5985	2.76654	0.844704	3.275158	0.001056	0.045774
ST18	472.8057	-4.69966	0.949716	-4.94849	7.48E-07	0.000274
STAB1	4519.465	4.300153	1.291478	3.329637	0.00087	0.040638
STK32B	137.3502	-2.99363	0.737414	-4.05963	4.91E-05	0.005803
SUSD3	28.83822	2.589052	0.705965	3.667395	0.000245	0.017875
SV2A	283.1879	-2.10995	0.632379	-3.33653	0.000848	0.040014
SVOPL	27.85326	-4.35401	1.140733	-3.81685	0.000135	0.01189
TAS2R6P	9.263402	-2.56367	0.776564	-3.30129	0.000962	0.043068
TBC1D12	258.1094	4.555529	0.97357	4.6792	2.88E-06	0.000876
TBC1D9	422.7407	3.374158	0.964576	3.498072	0.000469	0.026782
TEX22	18.69583	-2.29845	0.617782	-3.72049	0.000199	0.01538
TEX29	23.35086	-2.3657	0.581877	-4.06564	4.79E-05	0.005708
TGM5	146.6964	4.787898	0.898382	5.329469	9.85E-08	5.2E-05
THEM4	246.0116	2.852913	0.691652	4.124782	3.71E-05	0.005016
THSD7A	858.3146	9.967276	2.575053	3.870707	0.000109	0.010196
TICAM2	116.283	3.201016	0.813304	3.935818	8.29E-05	0.008406
TIMP3	323.7834	4.975095	1.33392	3.729681	0.000192	0.015111
TJP2	769.4762	2.400109	0.686723	3.495018	0.000474	0.026978
TM4SF1	2148.045	-4.87448	1.494186	-3.2623	0.001105	0.047251
TMCC2	187.8255	4.243293	1.282106	3.309628	0.000934	0.042334
TMIGD2	76.29154	-3.25891	0.74272	-4.38781	1.14E-05	0.002309
TMOD1	131.8247	3.893151	0.907234	4.291234	1.78E-05	0.003157
TNFRSF9	775.5724	3.195217	0.758874	4.210472	2.55E-05	0.003967
TNFSF15	899.0455	4.163079	1.155585	3.602574	0.000315	0.020561
TNFSF4	526.3251	-3.51134	0.82444	-4.25906	2.05E-05	0.003509
TPM1	293.8468	2.194191	0.350989	6.251446	4.07E-10	6.08E-07
TRIM24	6052.347	-2.84008	0.542215	-5.23792	1.62E-07	8.09E-05
TRIM7	117.7582	4.651629	1.071261	4.342201	1.41E-05	0.002693
TTC36	13.43702	-2.64308	0.659509	-4.00765	6.13E-05	0.006801
TUBB1	107.2111	5.233611	1.268951	4.12436	3.72E-05	0.005016
TYMP	1751.27	2.025229	0.517002	3.917253	8.96E-05	0.008979
UCP2	1367.064	2.02515	0.443092	4.5705	4.87E-06	0.001284
UMODL1	510.2125	-5.91983	1.634912	-3.62089	0.000294	0.019733
UNC5C	149.5744	25.88143	4.11451	6.290281	3.17E-10	5.17E-07
UNC93B1	394.9536	2.376813	0.639417	3.717158	0.000201	0.015517
VENTX	155.8343	2.865849	0.833174	3.439675	0.000582	0.030739
VNN1	250.7487	4.350957	1.262738	3.445652	0.00057	0.030245
WDFY3	788.5843	4.442798	1.154227	3.849154	0.000119	0.01082
WFS1	15.57694	3.839179	1.107851	3.465428	0.000529	0.028662
WHAMMP2	386.2676	2.548659	0.730226	3.490236	0.000483	0.027233
WI2-1896C	239.1653	4.917789	1.119986	4.390937	1.13E-05	0.002302
ZBTB7B	745.5051	3.301685	0.466307	7.080503	1.44E-12	6.44E-09
ZC2HC1A	30.96985	4.325424	1.194306	3.621705	0.000293	0.019733
ZFP2	48.56771	-2.44647	0.724177	-3.37828	0.000729	0.036258

ZNF318 1430.465 2.034668 0.441068 4.61305 3.97E-06 0.00113

Supplementary Table 3 Sensitive Vs IntResistant Differential Gene Expression Results

	baseMean	log2FoldCh	lfcSE	stat	pvalue	padj
ABCG2	52.70391	3.785123	0.956336	3.957941	7.56E-05	0.009421
ABHD17C	1373.953	-3.45489	0.564252	-6.12294	9.19E-10	6.87E-07
ABLIM3	68.58016	3.845637	1.058926	3.63164	0.000282	0.022795
AC004791.	113.9795	-6.54241	1.351704	-4.84012	1.3E-06	0.000348
AC011043.	153.6386	-2.67201	0.70636	-3.7828	0.000155	0.015455
AC073063.	10.27891	-3.92057	0.90344	-4.3396	1.43E-05	0.002614
AC097711.	25.63112	-2.39637	0.570305	-4.20191	2.65E-05	0.004241
ACVR2A	207.4301	2.531505	0.56933	4.446464	8.73E-06	0.001843
ADAMTS1	127.9273	-4.04218	1.167385	-3.46259	0.000535	0.035426
ADAMTS18	46.45218	-4.59263	1.235388	-3.71756	0.000201	0.018049
ADAP2	401.6751	2.783546	0.732161	3.801821	0.000144	0.014814
ADARB2	47.14481	-2.61875	0.725704	-3.60856	0.000308	0.02396
ADCY1	59.36431	4.452954	1.164581	3.823655	0.000131	0.013962
ADD2	279.0542	2.464844	0.558037	4.416993	1E-05	0.001974
ADGRL2	79.368	6.802733	1.338991	5.080493	3.76E-07	0.000125
ADPRHL1	527.0957	-3.63046	0.904705	-4.01287	6E-05	0.007974
AIF1L	98.80914	-3.79372	0.842855	-4.50104	6.76E-06	0.001526
ALAS2	714.1944	4.494569	1.176137	3.821466	0.000133	0.014004
ALDH2	725.1294	2.084263	0.552579	3.771884	0.000162	0.015801
AMMECR1	475.9486	2.180085	0.420636	5.182826	2.19E-07	8.53E-05
ANKRD20A	6.473883	20.43108	3.376505	6.050955	1.44E-09	9.23E-07
ANKRD20A	20.10552	4.026957	1.023529	3.934385	8.34E-05	0.010113
ANKRD9	156.4179	2.294581	0.597434	3.84073	0.000123	0.013261
APOC2	35.9157	4.536821	1.144228	3.964964	7.34E-05	0.009277
ARC	424.4625	-4.67593	1.085032	-4.30949	1.64E-05	0.002936
ARHGAP6	49.03717	5.694014	1.250759	4.552447	5.3E-06	0.001236
ATF5	1458.55	2.61264	0.678936	3.848137	0.000119	0.013023
BAAT	11.38477	-2.88897	0.677068	-4.26688	1.98E-05	0.003294
BCL6B	58.89644	-3.61281	1.013393	-3.56506	0.000364	0.0272
BLOC1S5-T.	41.5608	-8.67316	1.694066	-5.11973	3.06E-07	0.000109
BLVRB	421.271	2.057485	0.610426	3.370573	0.00075	0.045043
BMPR1B	105.2184	3.793354	0.984555	3.852861	0.000117	0.012932
C10orf105	20.77271	3.344006	0.876583	3.814819	0.000136	0.014219
C15orf48	377.81	2.653276	0.662714	4.003649	6.24E-05	0.008125
C17orf96	629.8414	4.916896	0.990736	4.962872	6.95E-07	0.000204
C2orf72	10.28802	5.522239	1.633653	3.380301	0.000724	0.044045
CA1	907.6071	3.898139	1.045968	3.726824	0.000194	0.017574
CA3	8.55428	3.689543	1.071625	3.442942	0.000575	0.037549
CACNA1C	73.77451	-4.44041	1.126186	-3.94288	8.05E-05	0.009828
CADM1	563.9677	4.344772	0.960318	4.524305	6.06E-06	0.001394
CCL23	28.76908	4.770059	0.91601	5.207434	1.91E-07	7.64E-05
CCNA1	1436.163	-3.42827	0.929444	-3.68852	0.000226	0.019275
CD4	870.553	3.107994	0.833834	3.727354	0.000194	0.017574
CD70	146.2415	3.288992	0.879512	3.739563	0.000184	0.017052
CDH23	73.4438	2.704923	0.786415	3.439563	0.000583	0.037746
CDH26	42.50965	-3.05187	0.781257	-3.90636	9.37E-05	0.011135

CEACAMP3	8.171726	-4.40932	1.238794	-3.55936	0.000372	0.027617
CEMIP	2093.891	-5.54847	0.934011	-5.94048	2.84E-09	1.76E-06
CLCN4	113.2443	3.589006	1.027899	3.491593	0.00048	0.032514
CLEC2L	10.42597	-21.9167	3.395961	-6.45376	1.09E-10	1.51E-07
CLIC2	81.05865	2.030696	0.567578	3.577828	0.000346	0.026123
CLSTN2	67.76718	3.686748	0.933652	3.94874	7.86E-05	0.009656
CMPK2	432.3281	3.295084	0.650425	5.066047	4.06E-07	0.00013
CNTN4	100.2865	6.43057	1.594405	4.03321	5.5E-05	0.007595
CNTNAP4	29.82533	22.71193	3.373864	6.731726	1.68E-11	3.01E-08
COL18A1	120.5932	2.483745	0.707055	3.512801	0.000443	0.030486
COL6A1	900.7378	3.923687	1.00942	3.887072	0.000101	0.011671
COL6A2	1303.805	3.678463	0.982115	3.745451	0.00018	0.016773
CPNE8	189.8526	4.633621	1.16519	3.976707	6.99E-05	0.008957
CSMD1	64.67646	4.137896	0.931594	4.441739	8.92E-06	0.001862
CSPG5	48.88198	-2.59014	0.577143	-4.48787	7.19E-06	0.001574
CTC-260E6	11.3779	-21.8652	3.395671	-6.43913	1.2E-10	1.54E-07
CTSE	20.38432	3.36817	0.983986	3.422986	0.000619	0.039554
CTTN	181.6665	3.476608	0.92308	3.766315	0.000166	0.01584
CX3CR1	75.158	3.542671	0.846147	4.186824	2.83E-05	0.004453
CXCL10	377.307	7.109943	1.296392	5.484406	4.15E-08	2.07E-05
CXCL11	42.00838	6.034895	1.148154	5.256172	1.47E-07	6.44E-05
CXCR2P1	39.33667	4.193554	1.012632	4.141243	3.45E-05	0.005209
CYB5R2	58.98609	2.644967	0.635586	4.161462	3.16E-05	0.004892
CYP7B1	23.57319	4.541492	1.340764	3.387242	0.000706	0.043239
CYR61	10.37165	-4.5026	1.271192	-3.54203	0.000397	0.028501
DAB2IP	26.50515	3.543786	0.987468	3.58876	0.000332	0.025264
DCANP1	7.546589	6.122371	1.648318	3.714315	0.000204	0.018191
DNAAF1	93.29461	2.598644	0.588206	4.417916	9.97E-06	0.001974
DNAAF3	12.91897	-3.50285	0.964744	-3.63086	0.000282	0.022795
DNAJC5B	76.26206	4.21194	1.107541	3.802965	0.000143	0.014814
DPEP1	6.786809	-5.65874	1.407032	-4.02176	5.78E-05	0.007803
DSG2	87.2177	3.73687	1.054838	3.5426	0.000396	0.028501
DTX3	54.36164	3.508827	0.927892	3.781503	0.000156	0.015455
EEF1A2	358.1742	4.626676	1.196359	3.867299	0.00011	0.012484
EPB41L3	704.2543	3.961395	1.185821	3.340633	0.000836	0.048543
ESPN	57.89471	5.440517	1.190683	4.569241	4.89E-06	0.001183
FAM169A	161.1784	2.541416	0.757404	3.355429	0.000792	0.046623
FAM92A1	51.33748	3.183926	0.795338	4.003237	6.25E-05	0.008125
FBN1	390.2885	4.6326	0.849784	5.451501	4.99E-08	2.42E-05
FLT4	159.8614	-3.33666	0.896527	-3.72177	0.000198	0.01784
FOXL2	93.64883	7.571053	1.98225	3.819424	0.000134	0.014037
FOXL2NB	163.7227	3.517504	0.857305	4.102977	4.08E-05	0.005951
GABRA4	48.36181	4.203658	0.986803	4.259874	2.05E-05	0.003367
GABRE	511.4781	-8.22659	1.829428	-4.49681	6.9E-06	0.001528
GALNT12	41.3695	2.480151	0.509207	4.870617	1.11E-06	0.000307
GAPDHP14	34.95082	-3.27065	0.969252	-3.3744	0.00074	0.044848
GAS2L3	298.2262	2.69806	0.742466	3.633918	0.000279	0.02277
GCNT1P3	13.95029	-2.65895	0.683312	-3.89127	9.97E-05	0.011605

GIPC3	13.6952	-21.3307	3.397183	-6.27894	3.41E-10	3.3E-07
GJB6	29.52692	-4.97358	1.348852	-3.68727	0.000227	0.019278
GREM1	877.4535	-3.41266	0.969875	-3.51866	0.000434	0.030168
GSX1	7.295556	-21.4659	3.396846	-6.31938	2.63E-10	2.95E-07
GYPB	35.82205	4.25943	1.000653	4.25665	2.08E-05	0.003385
HAP1	68.33812	-2.4729	0.577869	-4.27935	1.87E-05	0.003234
HBA1	25446.55	4.916796	1.261232	3.898408	9.68E-05	0.011431
HBG2	16498.38	6.951063	1.401796	4.958682	7.1E-07	0.000205
HEMGN	314.0242	3.624196	0.999075	3.627553	0.000286	0.022922
HIST1H2AE	249.8777	-2.24459	0.647362	-3.46729	0.000526	0.034942
HIST1H2BG	941.7278	-2.69213	0.7404	-3.63605	0.000277	0.022685
HMBS	243.6007	2.482848	0.686408	3.617162	0.000298	0.023755
HMGA2	168.5779	3.04321	0.806092	3.775266	0.00016	0.015674
HMX3	77.97581	7.366023	2.115165	3.482481	0.000497	0.033389
HNF4A	49.19836	2.613951	0.745029	3.508521	0.000451	0.030863
HOMER2P1	9.830222	-21.1328	3.39777	-6.21962	4.98E-10	4.26E-07
HOXA10	361.963	7.73781	1.251545	6.182605	6.31E-10	4.92E-07
HOXA11	152.2707	25.26109	3.373245	7.488662	6.96E-14	3.12E-10
HOXA13	22.15709	22.28792	3.374179	6.605433	3.96E-11	6.47E-08
HOXA2	15.48319	7.389286	1.667545	4.431236	9.37E-06	0.001933
HOXA3	148.0756	10.76213	1.546775	6.957785	3.46E-12	7.75E-09
HOXA4	40.07569	5.833943	1.615706	3.61077	0.000305	0.02396
HOXA5	180.9916	7.455353	0.978208	7.621443	2.51E-14	2.25E-10
HOXA6	67.53771	6.689672	1.042938	6.414256	1.42E-10	1.69E-07
HOXA7	75.59405	7.461797	1.260609	5.919201	3.24E-09	1.94E-06
HOXA9	870.6456	9.753689	1.23375	7.905725	2.66E-15	4.78E-11
HOXB7	46.44495	5.72773	1.449432	3.951707	7.76E-05	0.009603
HOXB8	97.94158	24.35852	3.373336	7.220898	5.16E-13	1.54E-09
HOXB9	345.039	8.322096	1.934479	4.301983	1.69E-05	0.002978
IFI27	422.5115	4.931503	1.154837	4.270304	1.95E-05	0.003294
IFIT1	363.3359	3.028424	0.894063	3.387261	0.000706	0.043239
IFIT3	813.072	3.35966	0.78089	4.302347	1.69E-05	0.002978
IGFBP2	1212.226	-4.79708	1.155747	-4.15063	3.32E-05	0.005042
IGFBP5	251.943	8.264892	2.276745	3.630135	0.000283	0.022795
IGKV1-22	12.05356	-6.75265	1.655134	-4.07982	4.51E-05	0.006522
IGKV2-23	27.66161	-7.39403	1.444685	-5.11809	3.09E-07	0.000109
IGKV2-24	38.46271	-4.63709	0.913327	-5.07714	3.83E-07	0.000125
IGKV2D-23	9.377692	-6.72754	1.619529	-4.15401	3.27E-05	0.005011
IGLON5	313.8075	-3.97255	1.091131	-3.64076	0.000272	0.02247
IL4I1	583.8157	4.286873	0.808561	5.301853	1.15E-07	5.14E-05
INA	92.28737	-4.27188	1.133516	-3.7687	0.000164	0.01584
IRX1	156.2264	-9.86574	1.723775	-5.72334	1.04E-08	5.68E-06
KCNK5	286.0982	-2.98278	0.743848	-4.00994	6.07E-05	0.008014
KCNQ2	110.0511	9.069274	1.986557	4.565322	4.99E-06	0.001183
KEL	70.68647	3.206176	0.954201	3.360066	0.000779	0.045998
KRT16	29.06068	-4.85858	1.346728	-3.60769	0.000309	0.02396
KRT17	788.1384	-9.64984	1.537795	-6.27511	3.49E-10	3.3E-07
KRT17P2	93.88838	-5.07754	1.007939	-5.03755	4.72E-07	0.000148

KRT17P6	49.72773	-4.93888	0.944209	-5.23071	1.69E-07	7.1E-05
KRT23	52.50056	5.391042	1.424165	3.785406	0.000153	0.015386
LAMP5	232.8332	9.633104	1.644525	5.857683	4.69E-09	2.72E-06
LBX1	17.12691	21.87649	3.374434	6.48301	8.99E-11	1.34E-07
LHX9	516.75	12.1441	2.785271	4.360113	1.3E-05	0.002405
LIMS2	37.358	2.359321	0.668998	3.526648	0.000421	0.029617
LNP1	16.73981	-2.94906	0.796482	-3.7026	0.000213	0.018589
LPAR3	57.32582	2.888969	0.691298	4.179053	2.93E-05	0.004568
LSMEM2	23.41936	-3.86894	0.868387	-4.45532	8.38E-06	0.00179
MAB21L1	4.648778	20.51	3.378017	6.071609	1.27E-09	8.49E-07
MAGEC3	4.167515	-20.7257	3.399219	-6.0972	1.08E-09	7.75E-07
MAGED4	32.50403	-4.81986	1.367186	-3.52539	0.000423	0.029641
MARCKS	3440.139	3.703321	0.740602	5.000421	5.72E-07	0.000171
MCOLN2	213.8663	2.460463	0.561883	4.378962	1.19E-05	0.002252
MEGF11	34.45467	5.250849	1.530186	3.431512	0.0006	0.038468
METTL7B	170.1278	4.222937	1.191084	3.545456	0.000392	0.028499
MGAM2	120.648	-2.73631	0.763411	-3.58432	0.000338	0.02559
MPPED2	36.48152	2.321399	0.565351	4.106119	4.02E-05	0.005951
MTCO1P12	3858.907	-4.95981	1.183791	-4.18977	2.79E-05	0.004435
MTCO1P2	16.35971	-2.75296	0.821585	-3.3508	0.000806	0.047255
MUC4	85.7022	-4.94903	1.289323	-3.83847	0.000124	0.013303
MYH11	597.1762	-4.10061	1.083278	-3.78538	0.000153	0.015386
MYO18B	1240.879	-9.08852	1.929733	-4.70973	2.48E-06	0.000618
NDST3	183.7153	-4.35196	1.281522	-3.39593	0.000684	0.042469
NNAT	15.78582	4.933331	1.332334	3.702775	0.000213	0.018589
NRCAM	222.4871	-4.8111	0.95736	-5.02538	5.02E-07	0.000155
NYAP1	15.89379	-2.85505	0.824874	-3.4612	0.000538	0.035479
OASL	345.4362	2.321492	0.643608	3.606994	0.00031	0.02396
OGFOD1P1	6.211156	-4.19016	1.118003	-3.7479	0.000178	0.016754
OTOF	49.60706	23.78087	3.37356	7.049192	1.8E-12	4.61E-09
PABPC4L	26.68342	-7.31875	1.994015	-3.67036	0.000242	0.020406
PAQR9	24.10317	6.845765	1.603756	4.268583	1.97E-05	0.003294
PCDH10	383.5028	-6.11472	1.513408	-4.04036	5.34E-05	0.007541
PCGF2	114.4617	6.681869	1.511847	4.419673	9.89E-06	0.001974
PDCD1LG2	10.84454	4.669802	1.346178	3.468933	0.000523	0.034858
PGBD4P1	72.88374	-4.18801	1.054335	-3.97218	7.12E-05	0.009064
PITX1	149.221	5.381283	1.201958	4.477099	7.57E-06	0.001636
PLCB1	817.3219	-2.46021	0.442697	-5.55731	2.74E-08	1.4E-05
PLCH1	22.3636	-5.10125	1.07638	-4.73926	2.14E-06	0.000542
PLXNA1	935.6597	2.619283	0.551421	4.750063	2.03E-06	0.000521
PRL	144.4535	7.641526	1.461278	5.229344	1.7E-07	7.1E-05
PRPF38AP2	4.868626	6.171986	1.643273	3.755911	0.000173	0.016399
PTGDS	203.5456	-4.96974	1.327037	-3.74499	0.00018	0.016773
PTPRG	52.19712	-4.03497	1.087934	-3.70883	0.000208	0.018327
RFESD	45.77371	2.900592	0.869353	3.336495	0.000848	0.049041
RIN2	508.7309	2.651308	0.734078	3.611751	0.000304	0.02396
RMND5B	240.7584	2.086015	0.277001	7.5307	5.05E-14	3.02E-10
RNASE1	534.2597	5.984715	1.398236	4.280189	1.87E-05	0.003234

RNF150	15.71576	2.60492	0.713725	3.649752	0.000262	0.021808
RNF207	48.45928	2.607154	0.61934	4.209566	2.56E-05	0.004136
RP11-1319	19.70808	21.00699	3.375374	6.223603	4.86E-10	4.26E-07
RP11-395L	9.551785	6.203034	1.760488	3.523475	0.000426	0.02974
RP11-536P	6.792106	20.49669	3.376644	6.070136	1.28E-09	8.49E-07
RP11-619A	220.691	-2.41944	0.725977	-3.33266	0.00086	0.049475
RPL12P37	16.39852	-3.47646	1.000172	-3.47587	0.000509	0.034096
RPL41P1	5.654097	20.96308	3.377146	6.207336	5.39E-10	4.4E-07
RSAD2	668.6453	3.21744	0.704894	4.564429	5.01E-06	0.001183
RTN4R	86.63318	-3.0689	0.761384	-4.03069	5.56E-05	0.007618
RUNDC3A	80.19476	3.171718	0.923194	3.435592	0.000591	0.038029
RUNX1T1	592.2823	-8.5002	1.452682	-5.85138	4.88E-09	2.73E-06
SBK3	22.12279	-5.95564	1.352655	-4.40292	1.07E-05	0.002061
SCRN1	547.0935	2.961734	0.607724	4.873486	1.1E-06	0.000307
SEPT7P3	7.095219	-4.75076	1.318623	-3.60282	0.000315	0.024243
SHANK1	766.9562	-2.15979	0.573113	-3.76852	0.000164	0.01584
SIGLEC10	255.6149	2.035549	0.397791	5.117136	3.1E-07	0.000109
SIX4	136.3175	-4.36479	1.296438	-3.36675	0.000761	0.045229
SKIDA1	273.0471	5.44322	1.054466	5.162063	2.44E-07	9.33E-05
SKOR1	97.30762	4.422437	1.238539	3.570689	0.000356	0.026733
SLC2A12	27.70638	-5.51553	1.487196	-3.70868	0.000208	0.018327
SLCO2A1	7.004735	-3.93443	1.141575	-3.44649	0.000568	0.037194
SLCO2B1	82.65256	3.476941	0.893812	3.890013	0.0001	0.011605
SLITRK6	12.52	21.24556	3.374927	6.295117	3.07E-10	3.24E-07
SMAD6	207.5728	3.695489	0.932749	3.961932	7.43E-05	0.00933
SMIM24	499.6627	-2.10576	0.620742	-3.39232	0.000693	0.042884
SMPDL3A	81.78479	2.911589	0.841964	3.458092	0.000544	0.03576
SOBP	120.8756	5.034552	1.11886	4.499714	6.8E-06	0.001526
SORCS1	12.9643	-4.22518	1.192191	-3.54405	0.000394	0.028501
SPARC	1945.311	-3.32237	0.950208	-3.49647	0.000471	0.032047
SPATS2L	439.7306	2.785871	0.546406	5.098539	3.42E-07	0.000116
ST18	472.8057	-3.47701	0.790444	-4.3988	1.09E-05	0.002078
STK32B	137.3502	-3.47781	0.617236	-5.6345	1.76E-08	9.27E-06
SUCNR1	1709.294	-2.55939	0.744655	-3.43701	0.000588	0.037966
SVOPL	27.85326	-4.21975	0.987895	-4.27146	1.94E-05	0.003294
TAS2R6P	9.263402	-2.50719	0.679454	-3.69001	0.000224	0.019254
TBC1D12	258.1094	4.085737	0.800283	5.105364	3.3E-07	0.000114
TBC1D9	422.7407	3.01531	0.798423	3.776584	0.000159	0.015674
TGM5	146.6964	3.880867	0.729865	5.317242	1.05E-07	4.9E-05
TIMP3	323.7834	4.26554	1.101822	3.871352	0.000108	0.012371
TJP2	769.4762	2.134599	0.568885	3.752248	0.000175	0.016552
TLR7	217.7725	2.905003	0.816348	3.558536	0.000373	0.027617
TM4SF1	2148.045	-4.35393	1.239355	-3.51306	0.000443	0.030486
TMEM56	111.6411	3.181677	0.907993	3.504077	0.000458	0.031263
TMIGD2	76.29154	-2.96842	0.623193	-4.76324	1.91E-06	0.000495
TMOD1	131.8247	2.898518	0.741601	3.908462	9.29E-05	0.011112
TNFRSF9	775.5724	2.539459	0.62883	4.038388	5.38E-05	0.007545
TNIK	555.8382	2.826167	0.831535	3.398733	0.000677	0.042182

TPM1	293.8468	2.115658	0.289058	7.319151	2.5E-13	8.96E-10
TRIM24	6052.347	-2.18848	0.449691	-4.86662	1.14E-06	0.000309
TRIM7	117.7582	4.044599	0.883739	4.576691	4.72E-06	0.001161
TRPM4	186.4723	2.5821	0.76143	3.391122	0.000696	0.042924
UGT3A2	21.87551	-4.38846	1.297138	-3.38319	0.000716	0.043733
UNC5C	149.5744	11.9711	3.373249	3.548833	0.000387	0.028342
UNCX	23.2187	-23.0774	3.394617	-6.79824	1.06E-11	2.11E-08
WNT10B	58.41582	2.631756	0.78105	3.369509	0.000753	0.045043
ZNF532	260.712	2.30184	0.572498	4.020693	5.8E-05	0.007803

Supplementary Table 4 IntResistant Vs Resistant Differential Gene Expression Results

	baseMean	log2FoldCh	lfcSE	stat	pvalue	padj
ANKRD20A	6.473883	-16.6796	4.000301	-4.1696	3.05E-05	0.02171
C2CD4B	18.53701	21.4939	3.995766	5.37917	7.48E-08	0.000171
CCL3	2208.869	3.689139	0.841211	4.38551	1.16E-05	0.012349
CTC-260E6	11.3779	21.54963	3.996322	5.392365	6.95E-08	0.000171
CTC-432M1	23.01588	21.44624	3.996111	5.366777	8.02E-08	0.000171
CTTNBP2	15.85871	18.95298	4.008483	4.728218	2.26E-06	0.002719
DASS-161H	30.97513	20.67104	3.997338	5.171201	2.33E-07	0.000372
DSC2	552.6162	6.774527	1.63157	4.152152	3.29E-05	0.022597
FAM155B	8.548234	18.55942	4.007846	4.630773	3.64E-06	0.004117
GABRE	511.4781	9.252898	2.211897	4.183241	2.87E-05	0.021259
GAPDHP14	34.95082	5.50471	1.279503	4.302225	1.69E-05	0.014984
H3F3AP4	43.55036	21.78959	3.995791	5.453135	4.95E-08	0.000171
KCNE3	295.3703	2.652879	0.524778	5.05524	4.3E-07	0.00059
KIF28P	32.33397	-5.31678	1.258994	-4.22304	2.41E-05	0.019293
MAGEC3	4.167515	19.95264	3.999337	4.988986	6.07E-07	0.000777
MMP1	1129.497	8.56573	2.047766	4.182964	2.88E-05	0.021259
MTCO1P12	3858.907	5.63571	1.383093	4.074717	4.61E-05	0.030518
MTND4P24	147.5086	7.601072	1.742922	4.361109	1.29E-05	0.012429
PPP1R3C	8.087304	20.78604	3.997143	5.200223	1.99E-07	0.000348
RP11-1070	64.41833	23.37439	3.994937	5.851004	4.89E-09	4.7E-05
RP11-1319	19.70808	-21.683	3.908779	-5.54725	2.9E-08	0.000139
RP11-536P	6.792106	-17.033	3.962135	-4.29896	1.72E-05	0.014984
RUNX1T1	592.2823	8.883805	1.727799	5.141689	2.72E-07	0.000402
SERPINB4	18.39963	21.32931	3.996297	5.337267	9.44E-08	0.000181
SLC22A15	398.3929	6.258823	1.475914	4.240642	2.23E-05	0.018615
UNCX	23.2187	22.24389	3.995426	5.567338	2.59E-08	0.000139
ZBTB7B	745.5051	2.64539	0.452147	5.850732	4.89E-09	4.7E-05

Supplementary Table 5 GSEA GO Term Results

NAME	SIZE	ES	NES	NOM p-val	FDR q-val	FWER p-val	RANK AT MA LEADING EDGE
GO_MONOCYTE_CHEMOTAXIS	35	0.7716977	2.049472	0	0.02966804	0.026	3511 tags=77%, list=16%, signal=92%
GO_AUDITORY_RECEPTOR_CELL_DIFI	26	0.7789088	1.9257894	0	0.05940495	0.303	1214 tags=23%, list=6%, signal=24%
GO_COCHLEA_DEVELOPMENT	34	0.7333925	1.9165494	0	0.06297484	0.358	2569 tags=35%, list=12%, signal=40%
GO_CELLULAR_RESPONSE_TO_INTEF	113	0.6207922	1.9115021	0	0.06335326	0.395	4684 tags=56%, list=22%, signal=71%
GO_RESPONSE_TO_INTERFERON_G/	134	0.6163777	1.9432386	0	0.06793419	0.212	4684 tags=54%, list=22%, signal=69%
GO_GAS_TRANSPORT	17	0.85192734	1.9268814	0	0.06891886	0.301	1091 tags=71%, list=5%, signal=74%
GO_AUDITORY_RECEPTOR_CELL_DEV	18	0.83141994	1.934549	0	0.06991538	0.266	1214 tags=28%, list=6%, signal=29%
GO_HAIR_CELL_DIFFERENTIATION	29	0.7654639	1.9526544	0	0.07651021	0.18	1214 tags=21%, list=6%, signal=22%
GO_CHEMOKINE_MEDIATED_SIGNAL	59	0.6978663	1.9678307	0	0.08568782	0.137	3511 tags=64%, list=16%, signal=77%
GO_UTERUS_DEVELOPMENT	17	0.8245897	1.8808342	0	0.08901946	0.574	58 tags=24%, list=0%, signal=24%
GO_LEUKOCYTE_CHEMOTAXIS	106	0.61696666	1.8867112	0	0.08981141	0.542	3511 tags=46%, list=16%, signal=55%
GO_HUMORAL_IMMUNE_RESPONSE	146	0.5911496	1.8587976	0	0.10404856	0.719	4282 tags=51%, list=20%, signal=63%
GO_ADAPTIVE_IMMUNE_RESPONSE	253	0.5651114	1.858945	0	0.11143486	0.717	4048 tags=40%, list=19%, signal=49%
GO_LYMPHOCYTE_CHEMOTAXIS	32	0.72688574	1.8628967	0.0013986	0.11241601	0.689	3511 tags=63%, list=16%, signal=74%
GO_DEFENSE_RESPONSE_TO_BACTE	168	0.5782375	1.8477222	0	0.11813908	0.79	3670 tags=46%, list=17%, signal=55%
GO_RESPONSE_TO_AUDITORY_STIM	19	0.7763084	1.83551	0.0015083	0.13500555	0.85	19 tags=11%, list=0%, signal=11%
GO_INTERFERON_GAMMA_MEDIATE	70	0.6279361	1.8300706	0	0.13970143	0.879	5773 tags=66%, list=27%, signal=89%
GO_EMBRYONIC_ORGAN_MORPHOC	239	0.5554103	1.8219961	0	0.14912815	0.917	2843 tags=28%, list=13%, signal=31%
GO_ANTERIOR_POSTERIOR_PATTERI	155	0.5756307	1.816855	0	0.15143572	0.928	2313 tags=27%, list=11%, signal=30%
GO_REGULATION_OF_LEUKOCYTE_N	50	0.64507633	1.8087487	0	0.16293481	0.952	5043 tags=54%, list=23%, signal=70%
GO_STARTLE_RESPONSE	21	0.7490167	1.7977537	0.00691563	0.17283693	0.971	1167 tags=19%, list=5%, signal=20%
GO_HUMORAL_IMMUNE_RESPONSE	59	0.62952226	1.7931162	0	0.17595036	0.981	4122 tags=54%, list=19%, signal=67%
GO_LYMPHOCYTE_MEDIATED_IMMU	134	0.56737417	1.78578	0	0.17837206	0.986	4412 tags=43%, list=20%, signal=54%
GO_EMBRYONIC_SKELETAL_SYSTEM	78	0.6070284	1.7984415	0	0.17943783	0.971	2843 tags=31%, list=13%, signal=35%
GO_RECEPTOR_INTERNALIZATION	38	0.66672105	1.7814729	0	0.18038827	0.992	3213 tags=37%, list=15%, signal=43%
GO_ADAPTIVE_IMMUNE_RESPONSE	143	0.56626266	1.7864113	0	0.18466309	0.986	4122 tags=41%, list=19%, signal=51%
GO_CYTOKINE_MEDIATED_SIGNALIN	410	0.525566	1.7752163	0	0.19007306	0.993	4700 tags=43%, list=22%, signal=53%
GO_INNER_EAR_RECEPTOR_CELL_DE	31	0.69415104	1.7684343	0.00423729	0.199763	0.995	1362 tags=23%, list=6%, signal=24%

Supplementary Table 6 Spearman Correlation of Gene Expression to Elimination Efficiency

	p	spearman_R	threshold (p < 0.05, R ≥ .7)
A1BG	0.040582	-0.55225556	FALSE
A1CF	0.916747	0.0308031	FALSE
A2M	0.50718	-0.19361948	FALSE
A2ML1	0.4638	-0.21342147	FALSE
A3GALT2	0.176678	-0.38283852	FALSE
A4GALT	0.291271	0.30363055	FALSE
AAAS	0.454411	0.21782191	FALSE
AACS	0.365865	-0.26182634	FALSE
AACSP1	0.070438	-0.49725003	FALSE
AADAC	0.003124	0.72854487	TRUE
AADA2L2	0.898983	0.03740376	FALSE
AADACP1	0.002242	0.74480895	TRUE
AADAT	0.143363	-0.41189427	FALSE
AAED1	0.280376	0.31023121	FALSE
AAGAB	0.713728	0.10781085	FALSE
AAK1	0.353453	0.26842701	FALSE
AAMDC	0.92861	-0.02640266	FALSE
AAMP	0.016388	-0.62706309	FALSE
AANAT	0.821835	-0.06629871	FALSE
AAR2	0.527033	0.18481859	FALSE
AARD	0.29867	0.2992301	FALSE
AARS	0.207961	0.35863608	FALSE
AARS2	0.787807	-0.07920797	FALSE
AARSD1	0.226404	0.34543475	FALSE
AASDH	0.557442	-0.17161727	FALSE
AASDHPPT	0.291271	-0.30363055	FALSE
AASS	0.730641	-0.10121018	FALSE
AATF	0.431353	-0.22882302	FALSE
AATK	0.988088	-0.00440044	FALSE
AATK-AS1	0.099514	-0.45808173	FALSE
AB019438.	0.043882	-0.54495187	FALSE
AB019441.	0.103603	-0.4532456	FALSE
ABAT	0.440504	0.22442258	FALSE
ABC13-474	0.863593	-0.05060509	FALSE
ABC14-864	0.034225	0.56765711	FALSE
ABC7-4240	0.800663	0.07431645	FALSE
ABC7-4241	0.021743	0.60552819	FALSE
ABC7-4817	0.236726	0.33833593	FALSE
ABCA1	0.641924	0.13641372	FALSE
ABCA10	0.674747	0.1232124	FALSE
ABCA11P	0.31379	0.29042922	FALSE
ABCA13	0.652801	-0.13201328	FALSE
ABCA17P	0.255351	-0.32599119	FALSE
ABCA2	0.132385	-0.4224425	FALSE
ABCA3	0.015903	0.62926331	FALSE
ABCA4	0.011398	0.65266795	FALSE

ABCA5	0.816786	-0.06820686	FALSE
ABCA6	0.557442	0.17161727	FALSE
ABCA7	0.054627	0.52365268	FALSE
ABCA8	0.440504	0.22442258	FALSE
ABCA9	0.064846	0.50605091	FALSE
ABCB1	0.226404	0.34543475	FALSE
ABCB10	0.255905	0.32563276	FALSE
ABCB10P1	0.108428	0.44770585	FALSE
ABCB11	0.018519	0.61793298	FALSE
ABCB4	0.090972	0.46864715	FALSE
ABCB5	0.413341	0.23762391	FALSE
ABCB6	0.583333	0.16061616	FALSE
ABCB7	0.111339	-0.44444471	FALSE
ABCB8	0.982133	-0.00660066	FALSE
ABCB9	0.599097	0.15401549	FALSE
ABCC1	0.21706	-0.35203542	FALSE
ABCC10	0.052265	0.52805312	FALSE
ABCC11	0.663743	0.12761284	FALSE
ABCC13	0.252518	0.32783298	FALSE
ABCC2	0.329337	-0.28162833	FALSE
ABCC3	0.527033	0.18481859	FALSE
ABCC4	0.863593	0.05060509	FALSE
ABCC5	0.578116	0.16281638	FALSE
ABCC6	0.306176	-0.29482966	FALSE
ABCC6P1	0.810761	-0.07048665	FALSE
ABCC9	0.0779	-0.48624892	FALSE
ABCD1	0.001725	0.75687615	TRUE
ABCD2	0.527397	0.18465886	FALSE
ABCD3	0.904899	0.03520354	FALSE
ABCD4	0.196209	-0.36743697	FALSE
ABCE1	0.863593	-0.05060509	FALSE
ABCF1	0.370053	0.25962612	FALSE
ABCF2	0.079456	-0.4840487	FALSE
ABCF3	0.435916	-0.2266228	FALSE
ABCG1	0.487675	-0.20242036	FALSE
ABCG2	0.663743	0.12761284	FALSE
ABCG4	0.910276	0.03320591	FALSE
ABCG5	0.588569	0.15841594	FALSE
ABHD1	0.537087	0.18041815	FALSE
ABHD10	0.132385	-0.4224425	FALSE
ABHD11	0.000301	0.82288279	TRUE
ABHD11-A	0.376206	0.25641869	FALSE
ABHD12	0.588569	0.15841594	FALSE
ABHD12B	0.435916	0.2266228	FALSE
ABHD13	0.245826	-0.33223342	FALSE
ABHD14A	0.537087	0.18041815	FALSE
ABHD14A-1	0.191222	0.37127276	FALSE
ABHD14B	0.988088	-0.00440044	FALSE

ABHD15	0.121554	0.43344361	FALSE
ABHD16A	0.764804	-0.08800885	FALSE
ABHD16B	0.349368	0.27062723	FALSE
ABHD17A	0.119462	0.43564383	FALSE
ABHD17AP	0.800817	0.07425768	FALSE
ABHD17B	0.15845	-0.39824006	FALSE
ABHD17C	0.001273	-0.77007747	TRUE
ABHD18	0.242521	-0.33443365	FALSE
ABHD2	0.696936	0.11441151	FALSE
ABHD3	0.325411	-0.28382855	FALSE
ABHD4	0.262761	-0.32123232	FALSE
ABHD5	0.199106	0.36523674	FALSE
ABHD6	0.557442	0.17161727	FALSE
ABHD8	0.652801	-0.13201328	FALSE
ABI1	0.552323	0.17381749	FALSE
ABI2	0.016883	-0.62486286	FALSE
ABI3	0.845984	-0.05720576	FALSE
ABI3BP	0.845984	0.05720576	FALSE
ABL1	0.067601	-0.50165047	FALSE
ABL2	0.34531	0.27282745	FALSE
ABLIM1	0.691367	0.11661173	FALSE
ABLIM2	0.430832	-0.22907489	FALSE
ABLIM3	0.004567	0.70847128	TRUE
ABO	0.445116	0.22222236	FALSE
ABR	0.044582	0.54345467	FALSE
ABRA	0.220147	0.3498352	FALSE
ABRACL	0.370053	-0.25962612	FALSE
ABT1	0.952376	0.01760177	FALSE
ABTB1	1	0	FALSE
ABTB2	0.015903	0.62926331	FALSE
AC000041.	0.82844	-0.06380642	FALSE
AC000078.	0.779878	-0.08223443	FALSE
AC000089.	1	0	FALSE
AC000095.	0.287612	-0.30583077	FALSE
AC000095.	0.521572	-0.18722467	FALSE
AC000367.	0.940487	-0.02200221	FALSE
AC002056.	0.758436	0.09045749	FALSE
AC002075.	0.898983	0.03740376	FALSE
AC002310.	0.3542	-0.26802654	FALSE
AC002310.	0.172481	0.38628914	FALSE
AC002310.	0.669238	-0.12541262	FALSE
AC002398.	0.34531	-0.27282745	FALSE
AC002553.	0.829418	0.06343799	FALSE
AC002985.	0.269725	0.31683187	FALSE
AC003002.	0.492518	-0.20022014	FALSE
AC003003.	0.599097	-0.15401549	FALSE
AC003006.	0.013547	-0.64076094	FALSE
AC003080.	0.982113	-0.00660793	FALSE

AC004057. 0.34531 -0.27282745 FALSE
AC004076. 0.741981 0.09680974 FALSE
AC004076. 0.84531 -0.05745888 FALSE
AC004381. 0.378508 -0.25522568 FALSE
AC004381. 0.306176 0.29482966 FALSE
AC004383. 0.770539 -0.08580863 FALSE
AC004386. 0.329337 -0.28162833 FALSE
AC004453. 0.235992 0.33883409 FALSE
AC004556. 0.906928 0.03444951 FALSE
AC004754. 0.385937 -0.25140239 FALSE
AC004791. 0.25544 -0.32593402 FALSE
AC004824. 0.94643 -0.01980199 FALSE
AC004840. 0.05081 0.530837 FALSE
AC004854. 0.653631 -0.13167862 FALSE
AC004893. 0.269725 -0.31683187 FALSE
AC004893. 0.001086 -0.77667814 TRUE
AC004938. 0.792197 0.07753532 FALSE
AC004951. 0.454411 0.21782191 FALSE
AC004967. 0.934547 -0.02420243 FALSE
AC004980. 0.043824 -0.54507737 FALSE
AC004980. 0.413341 0.23762391 FALSE
AC004980. 0.866534 -0.04950512 FALSE
AC004980. 0.910276 -0.03320591 FALSE
AC004985. 0.283981 -0.30803099 FALSE
AC005014. 0.798499 -0.07513853 FALSE
AC005042. 0.940487 0.02200221 FALSE
AC005077. 0.557442 -0.17161727 FALSE
AC005077. 0.827604 -0.06412176 FALSE
AC005077. 0.691367 -0.11661173 FALSE
AC005086. 0.132385 -0.4224425 FALSE
AC005086. 0.183081 -0.37767376 FALSE
AC005086. 0.719353 -0.10561062 FALSE
AC005154. 0.910821 0.03300332 FALSE
AC005154. 0.540137 -0.17909046 FALSE
AC005176. 0.341277 -0.27502767 FALSE
AC005251. 0.332986 0.27959705 FALSE
AC005262. 0.764392 -0.08816743 FALSE
AC005281. 0.291271 0.30363055 FALSE
AC005336. 0.9969 0.00114503 FALSE
AC005363. 0.57323 -0.16488454 FALSE
AC005517. 0.107424 -0.44884516 FALSE
AC005534. 0.815477 -0.06870189 FALSE
AC005682. 0.57249 0.16519824 FALSE
AC005752. 0.497383 -0.19801992 FALSE
AC005758. 0.993059 -0.00256419 FALSE
AC005776. 0.422298 0.23322346 FALSE
AC005779. 0.351245 -0.26961474 FALSE
AC005795. 0.868904 0.04861905 FALSE

AC005822. 0.904899 0.03520354 FALSE
AC005943. 0.640437 0.13701733 FALSE
AC006011. 0.730875 0.1011191 FALSE
AC006014. 0.421772 -0.23348018 FALSE
AC006014. 0.049979 -0.53245357 FALSE
AC006033. 0.562145 -0.16960352 FALSE
AC006042. 0.182124 0.37843807 FALSE
AC006116. 0.784691 0.08039648 FALSE
AC006116. 0.283424 -0.30837004 FALSE
AC006116. 0.182124 -0.37843807 FALSE
AC006195. 0.442894 -0.22328114 FALSE
AC006335. 0.025766 -0.59185954 FALSE
AC006445. 0.160974 -0.39604097 FALSE
AC006449. 0.976179 0.00880089 FALSE
AC006486. 0.940224 -0.02209957 FALSE
AC006509. 0.184888 0.37623785 FALSE
AC006539. 0.034225 -0.56765711 FALSE
AC006960. 0.473281 -0.20902103 FALSE
AC006978. 0.333291 -0.27942811 FALSE
AC006987. 0.961851 0.01409733 FALSE
AC006987. 0.473088 0.2091104 FALSE
AC006994. 0.816738 -0.06822494 FALSE
AC007000. 0.15845 -0.39824006 FALSE
AC007016. 0.977621 0.00826788 FALSE
AC007040. 0.090972 0.46864715 FALSE
AC007041. 0.013222 -0.64246464 FALSE
AC007192. 0.163583 0.39379073 FALSE
AC007204. 0.468529 -0.21122125 FALSE
AC007228. 0.653884 0.13157667 FALSE
AC007229. 0.069009 -0.49945025 FALSE
AC007238. 0.407984 0.240279 FALSE
AC007256. 0.691367 0.11661173 FALSE
AC007272. 0.199893 0.36464289 FALSE
AC007283. 0.276703 0.31249082 FALSE
AC007318. 0.055518 0.52202643 FALSE
AC007325. 0.906957 -0.03443891 FALSE
AC007325. 0.103077 -0.45386034 FALSE
AC007325. 0.38472 -0.25202607 FALSE
AC007347. 0.976179 0.00880089 FALSE
AC007386. 0.070438 -0.49725003 FALSE
AC007551. 0.211918 -0.35574432 FALSE
AC007875. 0.527033 -0.18481859 FALSE
AC007969. 0.276799 -0.31243143 FALSE
AC008072. 0.0201 -0.61166154 FALSE
AC008132. 0.074851 0.49064936 FALSE
AC008264. 0.072994 -0.49339207 FALSE
AC008265. 0.392644 -0.24798371 FALSE
AC008427. 0.834455 0.06154048 FALSE

AC008565. 0.845984 -0.05720576 FALSE
AC008592. 0.196209 -0.36743697 FALSE
AC008694. 0.776044 0.08370044 FALSE
AC008746. 0.47762 -0.20702141 FALSE
AC008850. 0.964274 0.01320133 FALSE
AC008984. 0.768737 -0.08649948 FALSE
AC008984. 0.34588 -0.2725175 FALSE
AC009120. 0.382774 -0.25302546 FALSE
AC009133. 0.676183 -0.12264027 FALSE
AC009237. 0.325411 0.28382855 FALSE
AC009245. 0.070438 -0.49725003 FALSE
AC009263. 0.218098 -0.3512936 FALSE
AC009274. 0.483312 -0.20441129 FALSE
AC009299. 0.31395 -0.29033713 FALSE
AC009302. 0.46951 0.21076633 FALSE
AC009303. 0.92861 0.02640266 FALSE
AC009487. 0.454411 0.21782191 FALSE
AC009948. 0.137268 -0.41768185 FALSE
AC009950. 0.708341 -0.10992302 FALSE
AC009961. 0.854622 -0.05396476 FALSE
AC009961. 0.370053 0.25962612 FALSE
AC009963. 0.317637 -0.288229 FALSE
AC009967. 0.404482 -0.24202435 FALSE
AC010086. 0.300088 0.29839349 FALSE
AC010132. 0.740291 -0.0974642 FALSE
AC010150. 0.608099 0.15027707 FALSE
AC010240. 0.517514 -0.18901955 FALSE
AC010468. 0.146217 -0.40924117 FALSE
AC010492. 0.061681 0.51127507 FALSE
AC010547. 0.280376 0.31023121 FALSE
AC010642. 0.747669 -0.09460952 FALSE
AC010731. 0.955498 -0.01644689 FALSE
AC010733. 0.994044 -0.00220022 FALSE
AC010886. 0.151032 0.40484073 FALSE
AC010900. 0.505266 0.19447621 FALSE
AC010970. 0.776284 -0.08360841 FALSE
AC010980. 0.851846 -0.05500553 FALSE
AC011043. 0.019534 -0.61386176 FALSE
AC011043. 0.674747 -0.1232124 FALSE
AC011330. 0.970193 -0.01101322 FALSE
AC011380. 0.382774 0.25302546 FALSE
AC011515. 0.24956 0.32976907 FALSE
AC011530. 0.380674 0.25410677 FALSE
AC011742. 0.04968 -0.53303965 FALSE
AC011816. 0.404482 -0.24202435 FALSE
AC011933. 0.596097 0.15526606 FALSE
AC011999. 0.191222 -0.37127276 FALSE
AC012065. 0.255905 0.32563276 FALSE

AC012066. 0.045926 0.54062776 FALSE
AC012314. 0.810971 -0.07040708 FALSE
AC012314. 0.431353 0.22882302 FALSE
AC012358. 0.42837 0.23026738 FALSE
AC012454. 0.631114 -0.14081417 FALSE
AC013264. 0.085903 0.47524781 FALSE
AC013267. 0.963462 -0.0135014 FALSE
AC013268. 0.465074 0.21282751 FALSE
AC013271. 0.965303 0.01282093 FALSE
AC013429. 0.55298 -0.17353484 FALSE
AC013439. 0.166104 0.3916394 FALSE
AC013461. 0.329337 0.28162833 FALSE
AC013470. 0.743216 -0.09633176 FALSE
AC013474. 0.017909 -0.62046242 FALSE
AC015688. 0.345286 0.27284014 FALSE
AC015691. 0.887164 0.04180421 FALSE
AC015849. 0.124278 0.43061674 FALSE
AC015922. 0.839429 -0.05966884 FALSE
AC016577. 0.148612 -0.40704095 FALSE
AC016582. 0.95972 0.01488541 FALSE
AC016629. 0.869946 0.04822932 FALSE
AC016700. 0.7596 -0.09000931 FALSE
AC016712. 0.199106 -0.36523674 FALSE
AC016712. 0.333291 0.27942811 FALSE
AC016739. 0.840128 -0.05940598 FALSE
AC016831. 0.307734 -0.29392427 FALSE
AC016831. 0.059317 -0.5153033 FALSE
AC016831. 0.004753 -0.70627105 TRUE
AC016894. 0.725067 0.10338042 FALSE
AC017035. 0.724991 -0.1034104 FALSE
AC017079. 0.887164 0.04180421 FALSE
AC017079. 0.980921 0.00704867 FALSE
AC017104. 0.4587 -0.21580614 FALSE
AC018442. 0.64091 -0.13682554 FALSE
AC018738. 0.403037 0.24274668 FALSE
AC018755. 0.730512 0.10126047 FALSE
AC018755. 0.164884 0.39267819 FALSE
AC018804. 0.552323 -0.17381749 FALSE
AC019050. 0.435398 -0.22687225 FALSE
AC019084. 0.020783 0.60906739 FALSE
AC019109. 0.572919 -0.1650166 FALSE
AC019181. 0.867253 -0.04923635 FALSE
AC020550. 0.250319 0.32927123 FALSE
AC021016. 0.981933 -0.00667442 FALSE
AC022153. 0.696617 0.11453744 FALSE
AC022182. 0.916747 -0.0308031 FALSE
AC022210. 0.708117 -0.11001107 FALSE
AC023491. 0.703271 -0.11191555 FALSE

AC024060.	0.924246	0.02802096	FALSE
AC024067.	0.542683	-0.17798445	FALSE
AC024560.	0.822609	0.06600664	FALSE
AC024592.	0.713728	-0.10781085	FALSE
AC025263.	0.56902	0.16667215	FALSE
AC025335.	0.53205	0.18261837	FALSE
AC026150.	0.0201	0.61166154	FALSE
AC026348.	0.002091	-0.74807526	TRUE
AC026369.	0.532471	-0.18243406	FALSE
AC026954.	0.59869	-0.15418502	FALSE
AC027612.	0.981404	0.00687019	FALSE
AC027612.	0.40009	0.24422457	FALSE
AC027612.	0.805166	0.0726073	FALSE
AC055876.	0.005213	0.70108976	TRUE
AC063976.	0.378508	-0.25522568	FALSE
AC064850.	0.746586	0.09502815	FALSE
AC067940.	0.387189	-0.2507619	FALSE
AC067945.	0.160975	0.39603984	FALSE
AC068044.	0.761686	-0.08920705	FALSE
AC068134.	0.099878	-0.45764604	FALSE
AC068279.	0.841321	-0.05895735	FALSE
AC068522.	0.922677	-0.02860288	FALSE
AC068533.	0.168708	0.38943918	FALSE
AC069257.	0.922677	-0.02860288	FALSE
AC069368.	0.988088	-0.00440044	FALSE
AC069513.	0.608285	-0.15019988	FALSE
AC069542.	0.936455	-0.02349555	FALSE
AC072052.	0.188022	-0.37376734	FALSE
AC073052.	0.440504	0.22442258	FALSE
AC073055.	0.547224	0.17601771	FALSE
AC073063.	0.009113	-0.66740088	FALSE
AC073065.	0.283981	-0.30803099	FALSE
AC073072.	0.247821	-0.3309141	FALSE
AC073109.	0.042734	0.54744633	FALSE
AC073135.	0.272116	0.31533732	FALSE
AC073325.	0.835656	-0.06108843	FALSE
AC073410.	0.78204	-0.08140819	FALSE
AC073415.	0.542145	-0.17821793	FALSE
AC073464.	0.045727	0.54104343	FALSE
AC073551.	0.132385	0.4224425	FALSE
AC073621.	0.498841	-0.19736262	FALSE
AC074019.	0.83428	0.0616062	FALSE
AC074117.	0.15331	-0.40279167	FALSE
AC074141.	0.579431	0.16226095	FALSE
AC074141.	0.008022	-0.67546796	FALSE
AC074338.	0.747669	0.09460952	FALSE
AC074367.	0.240313	-0.33591345	FALSE
AC078899.	0.31708	-0.28854626	FALSE

AC078899. 0.269169 -0.31718062 FALSE
AC079250. 0.006863 -0.68502203 FALSE
AC079741. 0.502314 -0.19580039 FALSE
AC079753. 0.810971 0.07040708 FALSE
AC079781. 0.659726 -0.12922553 FALSE
AC079922. 0.83428 -0.0616062 FALSE
AC083873. 0.404482 0.24202435 FALSE
AC083899. 0.096246 -0.46204648 FALSE
AC083899. 0.009865 -0.66226663 FALSE
AC084219. 0.822416 -0.0660793 FALSE
AC087499. 0.858833 -0.05238701 FALSE
AC090094. 0.730594 0.10122865 FALSE
AC090286. 0.099878 0.45764604 FALSE
AC090498. 0.319088 0.28740291 FALSE
AC090602. 0.064846 0.50605091 FALSE
AC090804. 0.82844 -0.06380642 FALSE
AC090945. 0.127661 -0.42716267 FALSE
AC090958. 0.76836 0.08664429 FALSE
AC090958. 0.438135 0.22555729 FALSE
AC091492. 0.303732 0.29625551 FALSE
AC091493. 0.283981 0.30803099 FALSE
AC091633. 0.476067 0.20773595 FALSE
AC092066. 0.215287 -0.35330771 FALSE
AC092155. 0.558841 0.17101769 FALSE
AC092573. 0.731104 0.1010304 FALSE
AC092610. 0.629588 0.14143724 FALSE
AC092651. 0.556097 0.17219456 FALSE
AC092798. 0.443052 -0.22320565 FALSE
AC092835. 0.12367 -0.43124339 FALSE
AC092933. 0.636511 0.13861395 FALSE
AC093107. 0.950434 0.0183205 FALSE
AC093162. 0.615026 -0.14741483 FALSE
AC093323. 0.365865 0.26182634 FALSE
AC093616. 0.053437 -0.5258529 FALSE
AC093642. 0.83428 -0.0616062 FALSE
AC093698. 0.307133 0.29427309 FALSE
AC093826. 0.196975 0.36685284 FALSE
AC093838. 0.70252 0.11221129 FALSE
AC096582. 0.006222 -0.6908695 FALSE
AC097374. 0.200506 0.36418103 FALSE
AC097523. 0.614632 -0.14757709 FALSE
AC097711. 0.074851 -0.49064936 FALSE
AC097721. 0.15331 0.40279167 FALSE
AC098614. 0.656524 -0.1305135 FALSE
AC098614. 0.562581 -0.16941704 FALSE
AC098784. 0.081897 0.48065979 FALSE
AC098826. 0.017289 0.62309741 FALSE
AC103563. 0.006339 -0.68976626 FALSE

AC104058. 0.761686 -0.08920705 FALSE
AC104306. 0.701757 -0.11251164 FALSE
AC104389. 0.454411 -0.21782191 FALSE
AC104534. 0.45646 -0.21685784 FALSE
AC104634. 0.244619 0.33303445 FALSE
AC104843. 0.56774 -0.16721682 FALSE
AC105339. 0.333291 -0.27942811 FALSE
AC105402. 0.596566 0.15507063 FALSE
AC105402. 0.325706 0.28366271 FALSE
AC107982. 0.280835 -0.3099502 FALSE
AC107983. 0.282935 -0.30866764 FALSE
AC108448. 0.182124 -0.37843807 FALSE
AC108463. 0.064846 -0.50605091 FALSE
AC108868. 0.274565 -0.31381388 FALSE
AC108938. 0.819043 0.0673536 FALSE
AC109829. 0.527715 0.18451909 FALSE
AC110299. 0.976073 -0.00883983 FALSE
AC110926. 0.184888 -0.37623785 FALSE
AC111155. 0.269007 0.31728282 FALSE
AC111200. 0.840128 -0.05940598 FALSE
AC112198. 0.02356 0.59913654 FALSE
AC112229. 0.541344 -0.17856618 FALSE
AC112497. 0.94643 0.01980199 FALSE
AC113404. 0.542145 -0.17821793 FALSE
AC114737. 0.87523 0.04625551 FALSE
AC114812. 0.500343 0.19668616 FALSE
AC115617. 0.48272 0.20468211 FALSE
AC124914. 0.969549 0.01125116 FALSE
AC125232. 0.422298 -0.23322346 FALSE
AC126544. 0.988075 -0.00440529 FALSE
AC127070. 0.210967 0.35643586 FALSE
AC129778. 0.324855 -0.28414097 FALSE
AC130709. 0.363273 -0.26319428 FALSE
AC131056. 0.472346 -0.20945304 FALSE
AC132008. 0.942828 -0.02113565 FALSE
AC133965. 0.023982 -0.59770644 FALSE
AC136289. 0.302409 -0.29702988 FALSE
AC136352. 0.276799 -0.31243143 FALSE
AC136612. 0.956041 0.0162458 FALSE
AC138517. 0.171338 0.38723896 FALSE
AC138517. 0.31379 -0.29042922 FALSE
AC138645. 0.185873 0.3754586 FALSE
AC138645. 0.241899 -0.33484927 FALSE
AC138744. 0.171338 0.38723896 FALSE
AC138969. 0.34531 0.27282745 FALSE
AC140725. 0.336282 -0.27777296 FALSE
AC141272. 0.178535 -0.38132867 FALSE
AC141586. 0.893071 0.03960398 FALSE

AC144530.	0.202031	0.36303652	FALSE
AC144568.	0.176678	0.38283852	FALSE
AC145141.	0.093691	-0.4652119	FALSE
AC145212.	0.163583	0.39379073	FALSE
AC145212.	0.448695	0.22052281	FALSE
AC159540.	0.588569	-0.15841594	FALSE
AC231657.	0.481731	0.20513495	FALSE
AC233755.	0.098195	-0.45967103	FALSE
AC233755.	0.185455	-0.37578887	FALSE
AC240274.	0.557442	-0.17161727	FALSE
AC243587.	0.608732	-0.15001484	FALSE
AC243756.	0.057703	0.51812068	FALSE
AC244489.	0.655878	-0.13077353	FALSE
AC254788.	0.208557	0.3581987	FALSE
AC255361.	0.021872	-0.60506087	FALSE
ACAA1	0.502271	-0.1958197	FALSE
ACAA2	0.92861	-0.02640266	FALSE
ACACA	0.202031	-0.36303652	FALSE
ACACB	0.708117	-0.11001107	FALSE
ACAD10	0.857716	0.05280531	FALSE
ACAD11	0.378508	-0.25522568	FALSE
ACAD8	0.070438	-0.49725003	FALSE
ACAD9	0.062172	0.51045135	FALSE
ACADL	0.127978	0.42684294	FALSE
ACADM	0.022488	-0.60286065	FALSE
ACADS	0.210967	-0.35643586	FALSE
ACADSB	0.497383	0.19801992	FALSE
ACADVL	0.361702	0.26402656	FALSE
ACAN	0.492518	0.20022014	FALSE
ACAP1	0.370053	0.25962612	FALSE
ACAP2	0.557442	-0.17161727	FALSE
ACAP3	0.132385	0.4224425	FALSE
ACAT1	0.036852	0.56105645	FALSE
ACAT2	0.685812	0.11881195	FALSE
ACBD3	0.492518	0.20022014	FALSE
ACBD4	0.922677	0.02860288	FALSE
ACBD5	0.00577	-0.69526995	FALSE
ACBD6	0.082635	-0.47964826	FALSE
ACBD7	0.119462	-0.43564383	FALSE
ACCS	0.741981	0.09680974	FALSE
ACCSL	0.464702	0.21300055	FALSE
ACD	0.353453	0.26842701	FALSE
ACE	0.374268	-0.2574259	FALSE
ACE2	0.192396	-0.37036395	FALSE
ACE3P	0.643186	0.1359019	FALSE
ACER1	0.111559	-0.44420134	FALSE
ACER2	0.958324	-0.01540155	FALSE
ACER3	0.374268	0.2574259	FALSE

ACHE	0.160975	0.39603984	FALSE
ACIN1	0.035084	-0.56545689	FALSE
ACKR1	0.93188	-0.02519069	FALSE
ACKR2	0.94643	0.01980199	FALSE
ACKR3	0.135283	0.41960352	FALSE
ACKR4	0.223262	-0.34763497	FALSE
ACLY	0.059579	-0.5148518	FALSE
ACO1	0.708117	-0.11001107	FALSE
ACO2	0.099878	0.45764604	FALSE
ACOD1	0.032552	0.57205755	FALSE
ACOT1	0.599097	0.15401549	FALSE
ACOT11	0.845984	-0.05720576	FALSE
ACOT12	0.01898	-0.61606198	FALSE
ACOT13	0.869477	0.04840487	FALSE
ACOT2	0.759081	0.09020908	FALSE
ACOT4	0.387065	0.25082523	FALSE
ACOT7	0.009218	0.66666707	FALSE
ACOT8	0.378508	0.25522568	FALSE
ACOT9	0.103603	0.4532456	FALSE
ACOX1	0.50718	0.19361948	FALSE
ACOX2	0.064828	0.50608013	FALSE
ACOX3	0.163526	-0.39383962	FALSE
ACOXL	0.070438	0.49725003	FALSE
ACP1	0.02939	-0.58085844	FALSE
ACP2	0.431353	0.22882302	FALSE
ACP5	0.487675	-0.20242036	FALSE
ACP6	0.615026	-0.14741483	FALSE
ACP7	0.845984	-0.05720576	FALSE
ACPP	0.141504	0.41364161	FALSE
ACPT	0.230864	0.34234299	FALSE
ACR	0.067594	-0.50166021	FALSE
ACRBP	0.220147	0.3498352	FALSE
ACRC	0.294957	-0.30143033	FALSE
ACSBG1	0.210967	0.35643586	FALSE
ACSBG2	0.008481	-0.67197275	FALSE
ACSF2	0.202031	-0.36303652	FALSE
ACSF3	0.143848	-0.41144139	FALSE
ACSL1	0.40009	0.24422457	FALSE
ACSL3	0.08757	0.47304759	FALSE
ACSL4	0.647355	0.1342135	FALSE
ACSL5	0.117395	0.43784405	FALSE
ACSL6	0.047766	0.53685401	FALSE
ACSM1	0.940487	-0.02200221	FALSE
ACSM2A	0.770539	-0.08580863	FALSE
ACSM2B	0.958324	0.01540155	FALSE
ACSM3	0.113334	0.44224449	FALSE
ACSM4	0.331066	0.28066453	FALSE
ACSM5	0.301852	-0.29735683	FALSE

ACSM5P1	0.159355	-0.39744896	FALSE
ACSM6	0.562581	-0.16941704	FALSE
ACSS1	0.988088	0.00440044	FALSE
ACSS2	0.759081	-0.09020908	FALSE
ACSS3	0.148612	0.40704095	FALSE
ACTA1	0.176678	-0.38283852	FALSE
ACTA2	0.220147	-0.3498352	FALSE
ACTB	0.309969	0.29262944	FALSE
ACTBP11	0.964274	0.01320133	FALSE
ACTBP13	0.081035	-0.48184848	FALSE
ACTBP14	0.894878	-0.03893107	FALSE
ACTBP2	0.857716	-0.05280531	FALSE
ACTBP6	0.565635	0.16811362	FALSE
ACTBP7	0.480292	-0.20579452	FALSE
ACTBP8	0.752309	0.09281819	FALSE
ACTBP9	0.497382	0.19802048	FALSE
ACTC1	0.064828	-0.50608013	FALSE
ACTG1	0.105502	0.45104538	FALSE
ACTG1P1	0.41728	0.23568282	FALSE
ACTG1P10	0.848514	0.05625582	FALSE
ACTG1P12	0.635004	0.13922728	FALSE
ACTG1P14	0.502271	0.1958197	FALSE
ACTG1P16	0.83288	-0.06213343	FALSE
ACTG1P17	0.898983	-0.03740376	FALSE
ACTG1P20	0.353453	0.26842701	FALSE
ACTG1P21	0.148337	0.40729213	FALSE
ACTG1P24	0.724699	0.10352423	FALSE
ACTG1P3	0.869477	0.04840487	FALSE
ACTG1P9	0.696936	-0.11441151	FALSE
ACTG2	0.71251	0.10828789	FALSE
ACTL10	0.759081	-0.09020908	FALSE
ACTL6A	0.669238	-0.12541262	FALSE
ACTL7B	0.818505	0.06755686	FALSE
ACTN1	0.153479	0.40264051	FALSE
ACTN2	0.101305	0.45594714	FALSE
ACTN3	0.16619	-0.39156578	FALSE
ACTN4	0.691367	0.11661173	FALSE
ACTN4P1	0.558841	0.17101769	FALSE
ACTR10	0.647355	0.1342135	FALSE
ACTR1A	0.08926	0.47084737	FALSE
ACTR1B	0.952376	-0.01760177	FALSE
ACTR2	0.021269	0.60726109	FALSE
ACTR3	0.033381	0.56985733	FALSE
ACTR3B	0.680272	-0.12101217	FALSE
ACTR3C	0.78204	-0.08140819	FALSE
ACTR5	0.058312	-0.51705202	FALSE
ACTR6	0.32151	-0.28602878	FALSE
ACTR8	0.78204	0.08140819	FALSE

ACTRT3	0.685812	0.11881195	FALSE
ACVR1	0.547224	0.17601771	FALSE
ACVR1B	0.845984	-0.05720576	FALSE
ACVR1C	0.143848	0.41144139	FALSE
ACVR2A	0.000691	0.79427991	TRUE
ACVR2B	0.459093	0.21562169	FALSE
ACVRL1	0.970226	0.01100111	FALSE
ACY1	0.08757	0.47304759	FALSE
ACY3	0.173995	-0.38503874	FALSE
ACYP1	0.136894	0.41804206	FALSE
ACYP2	0.759081	-0.09020908	FALSE
AD000091	0.079456	0.4840487	FALSE
AD000671	0.204983	0.3608363	FALSE
ADA	0.958324	0.01540155	FALSE
ADAD2	0.31379	0.29042922	FALSE
ADAL	0.115352	-0.44004427	FALSE
ADAM10	0.337271	0.27722789	FALSE
ADAM11	0.160975	-0.39603984	FALSE
ADAM12	0.492518	-0.20022014	FALSE
ADAM15	0.168708	0.38943918	FALSE
ADAM17	0.547224	0.17601771	FALSE
ADAM19	0.964274	0.01320133	FALSE
ADAM1B	0.139186	-0.41584184	FALSE
ADAM20	0.813676	-0.06938326	FALSE
ADAM20P1	0.092707	-0.46644693	FALSE
ADAM22	0.454411	0.21782191	FALSE
ADAM23	0.651354	0.13259741	FALSE
ADAM28	0.599097	0.15401549	FALSE
ADAM29	0.29867	0.2992301	FALSE
ADAM30	0.123251	-0.43167687	FALSE
ADAM32	0.132385	-0.4224425	FALSE
ADAM33	0.387065	-0.25082523	FALSE
ADAM3A	0.196209	-0.36743697	FALSE
ADAM5P	0.130501	-0.42431172	FALSE
ADAM8	0.045626	0.54125445	FALSE
ADAM9	0.910821	-0.03300332	FALSE
ADAMDEC1	0.025084	0.59405977	FALSE
ADAMTS1	0.898983	-0.03740376	FALSE
ADAMTS10	0.816786	0.06820686	FALSE
ADAMTS12	0.416886	-0.23587649	FALSE
ADAMTS13	0.482854	-0.20462059	FALSE
ADAMTS14	0.119462	-0.43564383	FALSE
ADAMTS15	0.021376	-0.60686669	FALSE
ADAMTS16	0.663743	-0.12761284	FALSE
ADAMTS17	0.226404	0.34543475	FALSE
ADAMTS18	0.032552	-0.57205755	FALSE
ADAMTS2	0.691367	-0.11661173	FALSE
ADAMTS3	0.966884	-0.01223643	FALSE

ADAMTS4	0.631114	0.14081417	FALSE
ADAMTS5	0.906928	0.03444951	FALSE
ADAMTS6	0.001562	-0.76127659	TRUE
ADAMTS7	0.680272	-0.12101217	FALSE
ADAMTS7P	0.736304	0.09901024	FALSE
ADAMTS7P	0.203644	-0.36183148	FALSE
ADAMTS7P	0.349368	-0.27062723	FALSE
ADAMTS8	0.559793	-0.17060969	FALSE
ADAMTS9	0.331066	-0.28066453	FALSE
ADAMTSL2	0.770539	0.08580863	FALSE
ADAMTSL3	0.851846	-0.05500553	FALSE
ADAMTSL4	0.276799	0.31243143	FALSE
ADAMTSL5	0.249158	0.3300332	FALSE
ADAP1	0.395723	0.24642479	FALSE
ADAP2	0.002091	0.74807526	TRUE
ADAR	0.685812	-0.11881195	FALSE
ADARB1	0.708117	0.11001107	FALSE
ADARB2	0.468529	-0.21122125	FALSE
ADAT1	0.239243	0.33663387	FALSE
ADAT2	0.353453	-0.26842701	FALSE
ADAT3	0.404482	0.24202435	FALSE
ADCK1	0.103603	0.4532456	FALSE
ADCK2	0.353453	0.26842701	FALSE
ADCK5	0.210967	0.35643586	FALSE
ADCY1	0.151032	0.40484073	FALSE
ADCY10	0.148612	-0.40704095	FALSE
ADCY10P1	0.349368	-0.27062723	FALSE
ADCY2	0.869477	0.04840487	FALSE
ADCY3	0.94643	0.01980199	FALSE
ADCY4	0.578116	0.16281638	FALSE
ADCY5	0.214891	-0.3535931	FALSE
ADCY6	0.713728	-0.10781085	FALSE
ADCY7	0.025766	0.59185954	FALSE
ADCY9	0.445116	-0.22222236	FALSE
ADCYAP1	0.760746	0.08956873	FALSE
ADD1	0.387065	-0.25082523	FALSE
ADD2	0.038684	0.556656	FALSE
ADD3	0.255905	-0.32563276	FALSE
ADGB	0.426813	-0.23102324	FALSE
ADGRA2	0.139186	0.41584184	FALSE
ADGRA3	0.117395	-0.43784405	FALSE
ADGRB1	0.822609	0.06600664	FALSE
ADGRB2	0.431353	0.22882302	FALSE
ADGRB3	0.638588	0.13776873	FALSE
ADGRD1	0.449752	0.22002214	FALSE
ADGRD2	0.130169	-0.42464272	FALSE
ADGRE1	0.291271	0.30363055	FALSE
ADGRE2	0.001273	-0.77007747	TRUE

ADGRE3	0.302409	0.29702988	FALSE
ADGRE4P	0.043556	0.5456549	FALSE
ADGRE5	0.719353	0.10561062	FALSE
ADGRF1	0.34531	0.27282745	FALSE
ADGRF2	0.160975	-0.39603984	FALSE
ADGRF3	0.15845	0.39824006	FALSE
ADGRF4	0.182324	-0.37827836	FALSE
ADGRF5	0.638836	0.13766818	FALSE
ADGRF5P1	0.976179	0.00880089	FALSE
ADGRG1	0.041556	-0.55005534	FALSE
ADGRG2	0.822609	-0.06600664	FALSE
ADGRG3	0.459093	-0.21562169	FALSE
ADGRG4	0.468529	-0.21122125	FALSE
ADGRG5	0.736305	-0.09900996	FALSE
ADGRG6	0.434564	0.22727351	FALSE
ADGRL1	0.155952	-0.40044029	FALSE
ADGRL2	0.048568	0.53524229	FALSE
ADGRL3	0.982133	0.00660066	FALSE
ADGRV1	0.15845	0.39824006	FALSE
ADH1B	0.562581	0.16941704	FALSE
ADH4	0.136894	-0.41804206	FALSE
ADH5	1	0	FALSE
ADH7	0.259319	-0.32343254	FALSE
ADHFE1	0.940487	-0.02200221	FALSE
ADI1	0.445116	0.22222236	FALSE
ADIPOQ	0.431353	0.22882302	FALSE
ADIPOR1	0.422298	0.23322346	FALSE
ADIPOR2	0.025766	0.59185954	FALSE
ADIRF	0.169662	0.38863849	FALSE
ADK	0.196209	0.36743697	FALSE
ADM	0.094465	0.46424671	FALSE
ADM2	0.691367	-0.11661173	FALSE
ADM5	0.076365	-0.48844914	FALSE
ADNP	0.294957	-0.30143033	FALSE
ADNP2	0.78204	0.08140819	FALSE
ADO	0.115352	0.44004427	FALSE
ADORA2A	0.242521	0.33443365	FALSE
ADORA2B	0.922677	-0.02860288	FALSE
ADORA3	0.08757	-0.47304759	FALSE
ADPGK	0.132385	0.4224425	FALSE
ADPRH	0.266229	0.3190321	FALSE
ADPRHL1	0.179388	-0.38063829	FALSE
ADPRHL2	0.190494	0.37183741	FALSE
ADPRM	0.054627	-0.52365268	FALSE
ADRA1A	0.163526	-0.39383962	FALSE
ADRA1B	0.371283	0.25898287	FALSE
ADRA1D	0.13898	-0.41603865	FALSE
ADRA2A	0.404482	-0.24202435	FALSE

ADRA2B	0.857716	-0.05280531	FALSE
ADRA2C	0.378283	0.25534202	FALSE
ADRB1	0.0201	-0.61166154	FALSE
ADRB2	0.787807	0.07920797	FALSE
ADRB3	0.398001	0.24527537	FALSE
ADRM1	0.631114	-0.14081417	FALSE
ADSL	0.294957	0.30143033	FALSE
ADSS	0.857716	-0.05280531	FALSE
ADSSL1	0.487675	0.20242036	FALSE
ADTRP	0.016388	0.62706309	FALSE
AEBP1	0.426813	-0.23102324	FALSE
AEBP2	0.064846	-0.50605091	FALSE
AEN	0.588569	0.15841594	FALSE
AES	0.099878	-0.45764604	FALSE
AF011889.	0.527033	-0.18481859	FALSE
AF165138.	0.272604	0.31503259	FALSE
AF196972.	0.105739	0.45077191	FALSE
AF196972.	0.185278	-0.37592881	FALSE
AFAP1	0.276799	-0.31243143	FALSE
AFAP1L1	0.517064	0.18921904	FALSE
AFAP1L2	0.663743	0.12761284	FALSE
AFDN	0.008022	0.67546796	FALSE
AFF1	0.620371	0.14521461	FALSE
AFF2	0.816786	-0.06820686	FALSE
AFF3	0.440504	0.22442258	FALSE
AFF4	0.863593	0.05060509	FALSE
AFG3L1P	0.226404	0.34543475	FALSE
AFG3L2	0.353453	0.26842701	FALSE
AFMID	0.32151	-0.28602878	FALSE
AFTPH	0.922677	0.02860288	FALSE
AGA	0.32151	-0.28602878	FALSE
AGAP1	0.232769	-0.34103431	FALSE
AGAP10P	0.685812	0.11881195	FALSE
AGAP12P	0.604388	-0.15181527	FALSE
AGAP13P	0.041793	-0.54952698	FALSE
AGAP14	0.125812	0.42904316	FALSE
AGAP2	0.793583	0.07700775	FALSE
AGAP3	0.127978	0.42684294	FALSE
AGAP4	0.210967	-0.35643586	FALSE
AGAP5	0.413341	-0.23762391	FALSE
AGAP6	0.025084	-0.59405977	FALSE
AGAP7P	0.287612	-0.30583077	FALSE
AGAP9	0.054627	-0.52365268	FALSE
AGBL1	0.370053	-0.25962612	FALSE
AGBL2	0.719353	-0.10561062	FALSE
AGBL3	0.139186	-0.41584184	FALSE
AGBL4	0.4638	-0.21342147	FALSE
AGBL5	0.12367	-0.43124339	FALSE

AGER	0.431353	-0.22882302	FALSE
AGFG1	0.691367	0.11661173	FALSE
AGFG2	0.793583	-0.07700775	FALSE
AGGF1	0.361702	-0.26402656	FALSE
AGGF1P1	0.84531	0.05745888	FALSE
AGGF1P10	0.425879	0.23147747	FALSE
AGGF1P2	0.032318	-0.57268722	FALSE
AGGF1P8	0.262761	-0.32123232	FALSE
AGK	0.764804	0.08800885	FALSE
AGL	0.092707	-0.46644693	FALSE
AGMAT	0.970226	0.01100111	FALSE
AGMO	0.333291	0.27942811	FALSE
AGO1	0.337271	-0.27722789	FALSE
AGO2	0.599097	-0.15401549	FALSE
AGO3	0.096246	0.46204648	FALSE
AGO4	0.291271	-0.30363055	FALSE
AGPAT1	0.724991	0.1034104	FALSE
AGPAT2	0.317637	-0.288229	FALSE
AGPAT3	0.003007	0.73047349	TRUE
AGPAT4	0.03596	0.56325667	FALSE
AGPAT5	0.081035	-0.48184848	FALSE
AGPS	0.893071	-0.03960398	FALSE
AGR2	0.102492	0.45454702	FALSE
AGRN	0.810971	-0.07040708	FALSE
AGRP	0.461075	0.21469374	FALSE
AGT	0.614312	0.14770906	FALSE
AGTPBP1	0.970226	0.01100111	FALSE
AGTRAP	0.030941	0.57645799	FALSE
AGXT	0.964274	-0.01320133	FALSE
AHCTF1	0.059579	-0.5148518	FALSE
AHCY	0.976179	-0.00880089	FALSE
AHCYL1	0.107424	0.44884516	FALSE
AHCYL2	0.013643	-0.64026441	FALSE
AHCYP7	0.731102	0.10103087	FALSE
AHDC1	0.50718	-0.19361948	FALSE
AHI1	0.000195	-0.83608411	TRUE
AHNAK	0.255905	0.32563276	FALSE
AHNAK2	0.964274	-0.01320133	FALSE
AHR	0.32151	0.28602878	FALSE
AHRR	0.56774	-0.16721682	FALSE
AHSA1	0.542145	0.17821793	FALSE
AHSA2	0.881262	0.04400443	FALSE
AHSG	0.304094	-0.29604394	FALSE
AHSP	0.4638	0.21342147	FALSE
AICDA	0.50718	0.19361948	FALSE
AIDA	0.641924	0.13641372	FALSE
AIF1	0.426813	0.23102324	FALSE
AIF1L	0.001994	-0.75027548	TRUE

AIFM1	0.793583	0.07700775	FALSE
AIFM2	0.10937	0.44664493	FALSE
AIFM3	0.176162	0.38325991	FALSE
AIG1	0.010201	0.66006641	FALSE
AIM1	0.422298	0.23322346	FALSE
AIM1L	0.507402	-0.19352002	FALSE
AIM2	0.306176	0.29482966	FALSE
AIMP1	0.916747	-0.0308031	FALSE
AIMP2	0.325411	0.28382855	FALSE
AIP	0.787807	-0.07920797	FALSE
AIPL1	0.982133	-0.00660066	FALSE
AIRE	0.422298	-0.23322346	FALSE
AJAP1	0.898983	-0.03740376	FALSE
AJUBA	0.060866	-0.51265158	FALSE
AK1	0.88704	0.04185022	FALSE
AK2	0.378508	0.25522568	FALSE
AK2P2	0.272604	-0.31503259	FALSE
AK3	0.028637	-0.58305866	FALSE
AK3P3	0.851846	0.05500553	FALSE
AK4	0.552323	0.17381749	FALSE
AK4P1	0.557442	0.17161727	FALSE
AK4P4	0.349368	-0.27062723	FALSE
AK5	0.184888	-0.37623785	FALSE
AK6	0.502271	-0.1958197	FALSE
AK7	0.78204	-0.08140819	FALSE
AK8	0.042548	0.54785512	FALSE
AK9	0.037759	-0.55885622	FALSE
AKAP1	0.680272	-0.12101217	FALSE
AKAP10	0.713728	-0.10781085	FALSE
AKAP11	0.958324	-0.01540155	FALSE
AKAP12	0.976179	-0.00880089	FALSE
AKAP13	0.060866	-0.51265158	FALSE
AKAP14	0.173645	-0.38532703	FALSE
AKAP17A	0.081035	-0.48184848	FALSE
AKAP2	0.024415	0.59625999	FALSE
AKAP3	0.976153	0.00881057	FALSE
AKAP5	0.669238	-0.12541262	FALSE
AKAP6	0.647355	-0.1342135	FALSE
AKAP7	0.014515	0.63586397	FALSE
AKAP8	0.793583	0.07700775	FALSE
AKAP8L	0.063499	-0.50825113	FALSE
AKAP9	0.151032	-0.40484073	FALSE
AKIP1	0.79937	-0.07480753	FALSE
AKIRIN1	0.349368	-0.27062723	FALSE
AKIRIN2	0.537087	-0.18041815	FALSE
AKNA	0.588569	-0.15841594	FALSE
AKNAD1	0.497383	-0.19801992	FALSE
AKR1A1	0.111339	0.44444471	FALSE

AKR1B1	0.232769	0.34103431	FALSE
AKR1B10	0.079456	0.4840487	FALSE
AKR1B10P1	0.482854	0.20462059	FALSE
AKR1B15	0.934547	-0.02420243	FALSE
AKR1B1P1	0.197383	0.36654282	FALSE
AKR1C1	0.325411	0.28382855	FALSE
AKR1C2	0.184888	-0.37623785	FALSE
AKR1C3	0.085903	-0.47524781	FALSE
AKR1C5P	0.038756	-0.55648531	FALSE
AKR1C6P	0.225662	0.34595259	FALSE
AKR1C7P	0.005345	-0.69967039	FALSE
AKR1C8P	0.057064	-0.51925224	FALSE
AKR1D1	0.166104	-0.3916394	FALSE
AKR1E2	0.663393	0.1277533	FALSE
AKR7A2	0.103603	0.4532456	FALSE
AKR7A3	0.53205	0.18261837	FALSE
AKR7L	0.56774	-0.16721682	FALSE
AKT1	0.478056	0.20682081	FALSE
AKT1S1	0.869477	0.04840487	FALSE
AKT2	0.583333	-0.16061616	FALSE
AKT3	0.4638	0.21342147	FALSE
AKTIP	0.143848	0.41144139	FALSE
AL021546.	0.263017	-0.32106946	FALSE
AL022067.	0.387065	-0.25082523	FALSE
AL022397.	0.408899	-0.23982413	FALSE
AL031664.	0.805166	-0.0726073	FALSE
AL034550.	0.196209	0.36743697	FALSE
AL049758.	0.229572	0.34323453	FALSE
AL049829.	0.336282	0.27777296	FALSE
AL078584.	0.043556	0.5456549	FALSE
AL109923.	0.887164	0.04180421	FALSE
AL132640.	0.946372	-0.01982379	FALSE
AL135787.	0.141767	0.41339416	FALSE
AL138479.	0.373724	-0.25770925	FALSE
AL353662.	0.557002	-0.17180617	FALSE
AL353898.	0.417807	-0.23542368	FALSE
AL354822.	0.119462	0.43564383	FALSE
AL355480.	0.062088	0.51059288	FALSE
AL356053.	0.845816	0.05726872	FALSE
AL450992.	0.112378	0.44329586	FALSE
AL513122.	0.424712	0.23204547	FALSE
AL513122.	0.975637	-0.00900093	FALSE
AL513523.	0.341277	-0.27502767	FALSE
AL589743.	0.093691	0.4652119	FALSE
AL590762.	0.59869	0.15418502	FALSE
AL590763.	0.467216	-0.21183083	FALSE
AL592183.	0.155952	-0.40044029	FALSE
AL662852.	0.884714	-0.0427174	FALSE

AL672296.	0.737152	-0.09868131	FALSE
AL691477.	0.453902	-0.21806167	FALSE
AL928654.	0.302409	0.29702988	FALSE
AL928768.	0.691043	0.11674009	FALSE
ALAD	0.810971	0.07040708	FALSE
ALAS1	0.03596	0.56325667	FALSE
ALAS2	0.382774	0.25302546	FALSE
ALB	0.467881	-0.21152188	FALSE
ALCAM	0.793583	-0.07700775	FALSE
ALDH16A1	0.00577	0.69526995	FALSE
ALDH18A1	0.214	-0.35423564	FALSE
ALDH1A1	0.669238	0.12541262	FALSE
ALDH1A2	0.207961	0.35863608	FALSE
ALDH1A3	0.278394	-0.31144857	FALSE
ALDH1B1	0.099878	0.45764604	FALSE
ALDH1L1	0.259319	0.32343254	FALSE
ALDH1L2	0.027173	0.5874591	FALSE
ALDH2	0.005345	0.69967039	FALSE
ALDH3A1	0.025781	0.59181122	FALSE
ALDH3A2	0.160975	0.39603984	FALSE
ALDH3B1	0.096246	0.46204648	FALSE
ALDH4A1	0.952376	0.01760177	FALSE
ALDH5A1	0.478056	-0.20682081	FALSE
ALDH6A1	0.79937	0.07480753	FALSE
ALDH7A1	0.153479	-0.40264051	FALSE
ALDH8A1	0.045626	-0.54125445	FALSE
ALDH9A1	0.599097	0.15401549	FALSE
ALDOA	0.641924	-0.13641372	FALSE
ALDOC	0.787807	0.07920797	FALSE
ALG1	0.136894	0.41804206	FALSE
ALG10	0.669238	-0.12541262	FALSE
ALG10B	0.631114	-0.14081417	FALSE
ALG11	0.151032	-0.40484073	FALSE
ALG12	0.615026	-0.14741483	FALSE
ALG13	0.669238	0.12541262	FALSE
ALG14	0.445116	-0.22222236	FALSE
ALG1L	0.458239	0.21602235	FALSE
ALG1L13P	0.724991	0.1034104	FALSE
ALG1L2	0.599097	0.15401549	FALSE
ALG2	0.378508	-0.25522568	FALSE
ALG3	0.863593	-0.05060509	FALSE
ALG5	0.146217	-0.40924117	FALSE
ALG6	0.085903	-0.47524781	FALSE
ALG8	0.512111	0.19141926	FALSE
ALG9	0.076365	-0.48844914	FALSE
ALKBH1	0.50718	0.19361948	FALSE
ALKBH2	0.753369	0.0924093	FALSE
ALKBH3	0.151032	-0.40484073	FALSE

ALKBH4	0.604388	-0.15181527	FALSE
ALKBH5	0.887164	-0.04180421	FALSE
ALKBH6	0.042548	0.54785512	FALSE
ALKBH7	0.349368	-0.27062723	FALSE
ALKBH8	0.83428	0.0616062	FALSE
ALLC	0.182847	-0.37786039	FALSE
ALMS1	0.021872	-0.60506087	FALSE
ALMS1P1	0.023117	-0.60066043	FALSE
ALOX12	0.155952	0.40044029	FALSE
ALOX12P1	0.794347	-0.07671711	FALSE
ALOX12P2	0.547224	0.17601771	FALSE
ALOX15	0.92861	-0.02640266	FALSE
ALOX15B	0.674747	0.1232124	FALSE
ALOX5	0.155952	-0.40044029	FALSE
ALOX5AP	0.724991	-0.1034104	FALSE
ALOXE3	0.589654	-0.1579612	FALSE
ALPK1	0.50718	-0.19361948	FALSE
ALPK2	0.492518	0.20022014	FALSE
ALPK3	0.262761	-0.32123232	FALSE
ALPL	0.994044	-0.00220022	FALSE
ALPP	0.527033	-0.18481859	FALSE
ALS2	0.724991	-0.1034104	FALSE
ALS2CL	0.210967	-0.35643586	FALSE
ALS2CR11	0.066087	0.50405214	FALSE
ALS2CR12	0.245826	0.33223342	FALSE
ALX3	0.939823	0.02224806	FALSE
ALYREF	0.220147	0.3498352	FALSE
AMACR	0.223262	-0.34763497	FALSE
AMBRA1	0.615026	0.14741483	FALSE
AMD1	0.863593	0.05060509	FALSE
AMD1P1	0.861132	0.05152642	FALSE
AMD1P3	0.497383	0.19801992	FALSE
AMD1P4	0.79937	0.07480753	FALSE
AMDHD1	0.223262	-0.34763497	FALSE
AMDHD2	0.005345	0.69967039	FALSE
AMER1	0.302409	-0.29702988	FALSE
AMER2	0.976179	0.00880089	FALSE
AMER3	0.713728	-0.10781085	FALSE
AMFR	0.337271	-0.27722789	FALSE
AMH	0.139574	-0.4154719	FALSE
AMHR2	0.278141	0.31160392	FALSE
AMIGO1	0.916747	-0.0308031	FALSE
AMIGO2	0.182124	-0.37843807	FALSE
AMIGO3	0.643186	-0.1359019	FALSE
AMMECR1	0.010547	0.65786618	FALSE
AMMECR1L	0.863593	-0.05060509	FALSE
AMN	0.176678	-0.38283852	FALSE
AMN1	0.982133	0.00660066	FALSE

AMOT	0.028637	-0.58305866	FALSE
AMOTL1	0.210967	0.35643586	FALSE
AMOTL2	0.352013	0.26920148	FALSE
AMPD1	0.103077	-0.45386034	FALSE
AMPD2	0.163526	-0.39383962	FALSE
AMPD3	0.063499	0.50825113	FALSE
AMPH	0.214891	0.3535931	FALSE
AMT	0.708117	0.11001107	FALSE
AMY1A	0.232221	-0.34140969	FALSE
AMY1C	0.666879	0.12635626	FALSE
AMY2A	0.841903	0.05873888	FALSE
AMY2B	0.252518	-0.32783298	FALSE
AMZ1	0.146217	-0.40924117	FALSE
AMZ2	0.719353	-0.10561062	FALSE
AMZ2P1	0.691367	-0.11661173	FALSE
AMZ2P2	0.113816	-0.44171635	FALSE
ANAPC1	0.007742	-0.67766818	FALSE
ANAPC10	0.79937	-0.07480753	FALSE
ANAPC10P	0.743437	-0.09624589	FALSE
ANAPC11	0.043556	0.5456549	FALSE
ANAPC13	0.663743	-0.12761284	FALSE
ANAPC15	0.333291	0.27942811	FALSE
ANAPC16	0.033381	0.56985733	FALSE
ANAPC1P1	0.242521	-0.33443365	FALSE
ANAPC2	0.845984	0.05720576	FALSE
ANAPC4	0.033381	-0.56985733	FALSE
ANAPC5	0.081035	-0.48184848	FALSE
ANAPC7	0.776284	-0.08360841	FALSE
ANG	0.798499	-0.07513853	FALSE
ANGEL1	0.593824	-0.15621572	FALSE
ANGEL2	0.111339	-0.44444471	FALSE
ANGPT1	0.647355	-0.1342135	FALSE
ANGPT2	0.387065	0.25082523	FALSE
ANGPT4	0.043556	-0.5456549	FALSE
ANGPTL2	0.245278	0.33259657	FALSE
ANGPTL4	0.588569	-0.15841594	FALSE
ANGPTL6	0.153479	-0.40264051	FALSE
ANK1	0.259319	0.32343254	FALSE
ANK2	0.682468	0.1201395	FALSE
ANK3	0.069009	0.49945025	FALSE
ANKAR	0.370053	-0.25962612	FALSE
ANKDD1A	0.193338	0.36963719	FALSE
ANKDD1B	0.214	-0.35423564	FALSE
ANKEF1	0.512111	0.19141926	FALSE
ANKFN1	0.88704	-0.04185022	FALSE
ANKFY1	0.816786	0.06820686	FALSE
ANKH	0.132385	-0.4224425	FALSE
ANKHD1	0.840128	0.05940598	FALSE

ANKHD1-EI	0.190494	-0.37183741	FALSE
ANKIB1	0.262761	-0.32123232	FALSE
ANKK1	0.92861	0.02640266	FALSE
ANKLE1	0.537087	-0.18041815	FALSE
ANKLE2	0.636511	0.13861395	FALSE
ANKMY1	0.187678	-0.37403763	FALSE
ANKMY2	0.92861	-0.02640266	FALSE
ANKRA2	0.0779	-0.48624892	FALSE
ANKRD1	0.994044	0.00220022	FALSE
ANKRD10	0.78204	-0.08140819	FALSE
ANKRD11	0.547224	-0.17601771	FALSE
ANKRD12	0.822609	-0.06600664	FALSE
ANKRD13A	0.53205	-0.18261837	FALSE
ANKRD13B	0.658264	0.12981306	FALSE
ANKRD13C	0.010547	-0.65786618	FALSE
ANKRD13D	0.245826	-0.33223342	FALSE
ANKRD16	0.741981	-0.09680974	FALSE
ANKRD17	0.094465	-0.46424671	FALSE
ANKRD18A	0.008068	0.67511013	FALSE
ANKRD18B	0.196975	0.36685284	FALSE
ANKRD18C	0.788403	0.0789806	FALSE
ANKRD18D	0.094941	0.46365639	FALSE
ANKRD18E	0.232765	-0.34103685	FALSE
ANKRD19P	0.337271	-0.27722789	FALSE
ANKRD2	0.050351	-0.53172854	FALSE
ANKRD20A	0.939137	-0.02250233	FALSE
ANKRD20A	0.103603	0.4532456	FALSE
ANKRD20A	0.015032	0.63335415	FALSE
ANKRD20A	0.431353	-0.22882302	FALSE
ANKRD20A	0.956041	0.0162458	FALSE
ANKRD20A	0.001552	0.7615635	TRUE
ANKRD20A	0.006739	0.68612335	FALSE
ANKRD20A	0.369508	0.25991189	FALSE
ANKRD20A	0.306176	0.29482966	FALSE
ANKRD20A	0.046563	0.53930983	FALSE
ANKRD20A	0.502381	0.19577025	FALSE
ANKRD20A	0.575366	0.16397968	FALSE
ANKRD22	0.404482	0.24202435	FALSE
ANKRD23	0.724991	-0.1034104	FALSE
ANKRD24	0.036852	0.56105645	FALSE
ANKRD26	0.242521	-0.33443365	FALSE
ANKRD26P	0.04968	-0.53303965	FALSE
ANKRD26P	0.916443	0.03091585	FALSE
ANKRD26P	0.547224	-0.17601771	FALSE
ANKRD27	0.685812	0.11881195	FALSE
ANKRD28	0.361702	-0.26402656	FALSE
ANKRD29	0.958324	-0.01540155	FALSE
ANKRD30A	0.053194	0.52630667	FALSE

ANKRD30B	0.557442	0.17161727	FALSE
ANKRD30B	0.604388	0.15181527	FALSE
ANKRD30B	0.171338	-0.38723896	FALSE
ANKRD31	0.002959	-0.73127753	TRUE
ANKRD33	0.031904	0.57380936	FALSE
ANKRD33B	0.337271	0.27722789	FALSE
ANKRD34A	0.051113	-0.53025335	FALSE
ANKRD34B	0.980921	0.00704867	FALSE
ANKRD34C	0.395723	-0.24642479	FALSE
ANKRD35	0.238693	-0.33700441	FALSE
ANKRD36	0.139186	-0.41584184	FALSE
ANKRD36B	0.187678	-0.37403763	FALSE
ANKRD36B	0.724991	0.1034104	FALSE
ANKRD36B	0.259319	-0.32343254	FALSE
ANKRD36C	0.207961	-0.35863608	FALSE
ANKRD37	0.547224	0.17601771	FALSE
ANKRD39	0.982133	-0.00660066	FALSE
ANKRD40	0.952376	-0.01760177	FALSE
ANKRD42	0.82844	-0.06380642	FALSE
ANKRD44	0.199106	-0.36523674	FALSE
ANKRD45	0.764804	0.08800885	FALSE
ANKRD46	0.220147	-0.3498352	FALSE
ANKRD49	0.940487	0.02200221	FALSE
ANKRD50	0.242521	0.33443365	FALSE
ANKRD52	0.583333	-0.16061616	FALSE
ANKRD53	0.047766	0.53685401	FALSE
ANKRD54	0.341277	-0.27502767	FALSE
ANKRD55	0.374268	0.2574259	FALSE
ANKRD6	0.090972	0.46864715	FALSE
ANKRD61	0.753369	-0.0924093	FALSE
ANKRD62	0.417807	0.23542368	FALSE
ANKRD63	0.176889	-0.38266656	FALSE
ANKRD65	0.685483	0.11894273	FALSE
ANKRD66	0.614955	0.14744392	FALSE
ANKRD7	0.572919	-0.1650166	FALSE
ANKRD9	0.026463	0.58965932	FALSE
ANKS1A	0.34531	-0.27282745	FALSE
ANKS1B	0.329337	0.28162833	FALSE
ANKS3	0.810971	-0.07040708	FALSE
ANKS4B	0.641924	-0.13641372	FALSE
ANKS6	0.187678	0.37403763	FALSE
ANKUB1	0.593824	0.15621572	FALSE
ANKZF1	0.647355	-0.1342135	FALSE
ANLN	0.214	0.35423564	FALSE
ANO1	0.004019	-0.71540813	TRUE
ANO10	0.741981	-0.09680974	FALSE
ANO2	0.358877	-0.26552747	FALSE
ANO5	0.350479	0.27002793	FALSE

ANO6	0.79937	0.07480753	FALSE
ANO7	0.337271	-0.27722789	FALSE
ANO7L1	0.487675	-0.20242036	FALSE
ANO8	0.062172	0.51045135	FALSE
ANO9	0.593824	-0.15621572	FALSE
ANOS1	0.89487	0.0389341	FALSE
ANOS2P	0.546776	-0.17621145	FALSE
ANP32A	0.226404	-0.34543475	FALSE
ANP32B	0.199106	-0.36523674	FALSE
ANP32BP1	0.021269	-0.60726109	FALSE
ANP32E	0.685812	0.11881195	FALSE
ANPEP	0.724991	-0.1034104	FALSE
ANTXR1	0.155952	-0.40044029	FALSE
ANTXR2	0.753369	-0.0924093	FALSE
ANTXRL	0.325943	-0.28352933	FALSE
ANTXRLP1	0.695121	0.1151282	FALSE
ANXA1	0.904899	-0.03520354	FALSE
ANXA11	0.964274	-0.01320133	FALSE
ANXA13	0.4638	-0.21342147	FALSE
ANXA2	0.143848	0.41144139	FALSE
ANXA2P1	0.156885	0.39961599	FALSE
ANXA2P2	0.57249	0.16519824	FALSE
ANXA2R	0.121554	0.43344361	FALSE
ANXA3	0.382774	0.25302546	FALSE
ANXA4	0.422298	0.23322346	FALSE
ANXA5	0.09805	0.45984626	FALSE
ANXA6	0.56774	0.16721682	FALSE
ANXA7	0.187678	0.37403763	FALSE
ANXA8	0.994044	-0.00220022	FALSE
ANXA8L1	0.653631	0.13167862	FALSE
ANXA9	0.863444	0.05066079	FALSE
AOAH	0.023117	0.60066043	FALSE
AOC1	0.406155	0.24118943	FALSE
AOC2	0.099878	-0.45764604	FALSE
AOC3	0.255905	-0.32563276	FALSE
AOC4P	0.119462	-0.43564383	FALSE
AOX1	0.922677	0.02860288	FALSE
AOX2P	0.31379	-0.29042922	FALSE
AOX3P	0.525174	-0.18563638	FALSE
AP000275.	0.403523	-0.24250381	FALSE
AP000275.	0.985094	0.00550661	FALSE
AP000295.	0.012086	0.64867841	FALSE
AP000304.	0.40009	-0.24422457	FALSE
AP000344.	0.185198	-0.37599215	FALSE
AP000347.	0.094465	-0.46424671	FALSE
AP000347.	0.333291	-0.27942811	FALSE
AP000350.	0.487454	-0.20252095	FALSE
AP000354.	0.227251	-0.34484487	FALSE

AP000436.	0.396372	0.2460971	FALSE
AP000445.	0.557122	-0.17175472	FALSE
AP000580.	0.910821	-0.03300332	FALSE
AP000593.	0.018989	-0.61602694	FALSE
AP000705.	0.578116	0.16281638	FALSE
AP000797.	0.597396	-0.15472441	FALSE
AP000936.	0.599097	0.15401549	FALSE
AP001425.	0.168331	-0.3897564	FALSE
AP002381.	0.220147	0.3498352	FALSE
AP002884.	0.92861	0.02640266	FALSE
AP003068.	0.387065	0.25082523	FALSE
AP003419.	0.917253	0.03061527	FALSE
AP005901.	0.404482	0.24202435	FALSE
AP006222.	0.537087	-0.18041815	FALSE
AP006285.	0.685812	0.11881195	FALSE
AP1AR	0.329337	0.28162833	FALSE
AP1B1	0.220147	0.3498352	FALSE
AP1B1P1	0.799153	0.07488987	FALSE
AP1G1	0.517064	0.18921904	FALSE
AP1G2	0.994044	-0.00220022	FALSE
AP1M1	0.005992	0.69306973	FALSE
AP1M2	0.887164	0.04180421	FALSE
AP1S1	0.53205	0.18261837	FALSE
AP1S2	0.232769	0.34103431	FALSE
AP1S3	0.003723	0.71947238	TRUE
AP2A1	0.049979	0.53245357	FALSE
AP2A2	0.21706	-0.35203542	FALSE
AP2B1	0.252518	0.32783298	FALSE
AP2M1	0.94643	0.01980199	FALSE
AP2S1	0.294957	0.30143033	FALSE
AP3B1	0.283981	-0.30803099	FALSE
AP3B2	0.408899	0.23982413	FALSE
AP3D1	0.840128	-0.05940598	FALSE
AP3M1	0.604388	0.15181527	FALSE
AP3M2	0.266229	-0.3190321	FALSE
AP3S1	0.302409	0.29702988	FALSE
AP3S2	0.708117	-0.11001107	FALSE
AP4B1	0.173995	-0.38503874	FALSE
AP4E1	0.002192	-0.74587504	TRUE
AP4M1	0.422298	0.23322346	FALSE
AP4S1	0.235992	-0.33883409	FALSE
AP5B1	0.136894	0.41804206	FALSE
AP5M1	0.179388	-0.38063829	FALSE
AP5S1	0.976179	0.00880089	FALSE
AP5Z1	0.182124	0.37843807	FALSE
APAF1	0.008604	-0.67106751	FALSE
APBA1	0.353453	-0.26842701	FALSE
APBA2	0.378508	0.25522568	FALSE

APBA3	0.084258	0.47744803	FALSE
APBB1	0.387065	0.25082523	FALSE
APBB1IP	0.805166	0.0726073	FALSE
APBB2	0.422298	-0.23322346	FALSE
APBB3	0.647355	0.1342135	FALSE
APC	0.83428	-0.0616062	FALSE
APC2	0.669238	-0.12541262	FALSE
APCDD1	0.370053	0.25962612	FALSE
APCDD1L	0.056754	0.51980377	FALSE
APEH	0.057064	0.51925224	FALSE
APELA	0.03596	0.56325667	FALSE
APEX1	0.487675	-0.20242036	FALSE
APEX2	0.026463	0.58965932	FALSE
APH1A	0.382774	0.25302546	FALSE
APH1B	0.497383	0.19801992	FALSE
API5	0.052265	-0.52805312	FALSE
API5P1	0.233278	-0.34068548	FALSE
APIP	0.387065	-0.25082523	FALSE
APITD1	0.976179	-0.00880089	FALSE
APITD1-CO	0.86803	-0.04894572	FALSE
APLF	0.982133	-0.00660066	FALSE
APLN	0.279819	-0.31057269	FALSE
APLP1	0.517064	-0.18921904	FALSE
APLP2	0.527033	0.18481859	FALSE
APMAP	0.604388	-0.15181527	FALSE
APOA1	0.764804	-0.08800885	FALSE
APOA2	0.833681	0.0618317	FALSE
APOA4	0.043815	-0.54509677	FALSE
APOB	0.584355	-0.160186	FALSE
APOBEC3A	0.060866	0.51265158	FALSE
APOBEC3B	0.685812	0.11881195	FALSE
APOBEC3C	0.232769	0.34103431	FALSE
APOBEC3D	0.724991	0.1034104	FALSE
APOBEC3F	0.547224	0.17601771	FALSE
APOBEC3G	0.417807	0.23542368	FALSE
APOBEC3H	0.964274	0.01320133	FALSE
APOBR	0.033381	0.56985733	FALSE
APOC1	0.076756	0.48788546	FALSE
APOC1P1	0.685812	0.11881195	FALSE
APOC2	0.052199	0.5281797	FALSE
APOC4	0.577692	-0.16299559	FALSE
APOC4-APC	0.084427	0.4772208	FALSE
APOD	0.881262	-0.04400443	FALSE
APOE	0.747669	-0.09460952	FALSE
APOF	0.53205	-0.18261837	FALSE
APOH	0.495443	0.19889612	FALSE
APOL1	0.387065	-0.25082523	FALSE
APOL2	0.982133	0.00660066	FALSE

APOL3	0.604388	-0.15181527	FALSE
APOL4	0.413341	-0.23762391	FALSE
APOL6	0.79937	0.07480753	FALSE
APOLD1	0.537087	0.18041815	FALSE
APOM	0.631114	0.14081417	FALSE
APOO	0.669238	-0.12541262	FALSE
APOOL	0.31379	-0.29042922	FALSE
APOOP4	0.662399	-0.12815219	FALSE
APOPT1	0.08757	0.47304759	FALSE
APP	0.527033	-0.18481859	FALSE
APPBP2	0.107424	-0.44884516	FALSE
APPL1	0.060866	-0.51265158	FALSE
APPL2	0.026463	-0.58965932	FALSE
APRT	0.708117	0.11001107	FALSE
APTX	0.255905	0.32563276	FALSE
AQP1	0.988088	-0.00440044	FALSE
AQP10	0.442894	0.22328114	FALSE
AQP11	0.487186	0.20264317	FALSE
AQP12B	0.216045	0.35276301	FALSE
AQP2	0.659726	-0.12922553	FALSE
AQP3	0.125812	-0.42904316	FALSE
AQP6	0.287055	0.3061674	FALSE
AQP7	0.421772	-0.23348018	FALSE
AQP7P1	0.906957	0.03443891	FALSE
AQP8	0.049905	-0.53259961	FALSE
AQP9	0.229572	0.34323453	FALSE
AQR	0.127978	-0.42684294	FALSE
AR	0.970226	-0.01100111	FALSE
ARAF	0.229572	0.34323453	FALSE
ARAP1	0.037759	0.55885622	FALSE
ARAP2	0.413341	-0.23762391	FALSE
ARAP3	0.187678	0.37403763	FALSE
ARC	0.171338	-0.38723896	FALSE
ARCN1	0.325411	0.28382855	FALSE
AREG	0.121554	-0.43344361	FALSE
AREL1	0.445116	0.22222236	FALSE
ARF1	0.337271	0.27722789	FALSE
ARF1P2	0.337271	0.27722789	FALSE
ARF3	0.527033	0.18481859	FALSE
ARF4	0.370053	0.25962612	FALSE
ARF4P2	0.533326	-0.18206001	FALSE
ARF5	0.810971	0.07040708	FALSE
ARF6	0.21706	0.35203542	FALSE
ARFGAP1	0.724991	0.1034104	FALSE
ARFGAP2	0.776284	0.08360841	FALSE
ARFGAP3	0.341277	0.27502767	FALSE
ARFGEF1	0.000226	-0.83168367	TRUE
ARFGEF2	0.652801	-0.13201328	FALSE

ARFGEF3	0.134627	0.42024228	FALSE
ARFIP1	0.009865	0.66226663	FALSE
ARFIP2	0.793583	0.07700775	FALSE
ARFRP1	0.040582	0.55225556	FALSE
ARG1	0.454411	0.21782191	FALSE
ARG2	0.01739	0.62266264	FALSE
ARGFX	0.243714	0.33363682	FALSE
ARGFXP1	0.786888	-0.07955845	FALSE
ARGFXP2	0.242521	-0.33443365	FALSE
ARGLU1	0.214	-0.35423564	FALSE
ARHGAP1	0.92861	-0.02640266	FALSE
ARHGAP10	0.168708	-0.38943918	FALSE
ARHGAP11	0.249158	0.3300332	FALSE
ARHGAP11	0.910821	0.03300332	FALSE
ARHGAP12	0.78204	0.08140819	FALSE
ARHGAP15	0.685812	0.11881195	FALSE
ARHGAP17	0.391381	0.24862501	FALSE
ARHGAP18	0.652801	-0.13201328	FALSE
ARHGAP19	0.374268	0.2574259	FALSE
ARHGAP19	0.924246	0.02802096	FALSE
ARHGAP20	0.049979	0.53245357	FALSE
ARHGAP21	0.054627	-0.52365268	FALSE
ARHGAP22	0.143848	0.41144139	FALSE
ARHGAP23	0.190494	-0.37183741	FALSE
ARHGAP24	0.223262	0.34763497	FALSE
ARHGAP25	0.21706	-0.35203542	FALSE
ARHGAP26	0.764804	0.08800885	FALSE
ARHGAP27	0.29867	0.2992301	FALSE
ARHGAP28	0.934547	-0.02420243	FALSE
ARHGAP29	0.881262	0.04400443	FALSE
ARHGAP30	0.266229	0.3190321	FALSE
ARHGAP31	0.02939	0.58085844	FALSE
ARHGAP32	0.064846	0.50605091	FALSE
ARHGAP33	0.620371	-0.14521461	FALSE
ARHGAP35	0.011264	-0.65346574	FALSE
ARHGAP39	0.387065	0.25082523	FALSE
ARHGAP4	0.741981	-0.09680974	FALSE
ARHGAP40	0.363351	-0.26315333	FALSE
ARHGAP42	0.160975	0.39603984	FALSE
ARHGAP42	0.168708	-0.38943918	FALSE
ARHGAP42	0.599097	-0.15401549	FALSE
ARHGAP44	0.276799	0.31243143	FALSE
ARHGAP45	0.904899	0.03520354	FALSE
ARHGAP5	0.306176	-0.29482966	FALSE
ARHGAP6	0.004744	0.70637578	TRUE
ARHGAP8	0.691367	-0.11661173	FALSE
ARHGAP9	0.572919	-0.1650166	FALSE
ARHGDIA	0.153479	0.40264051	FALSE

ARHGDIB	0.239243	0.33663387	FALSE
ARHGDIG	0.910723	-0.03303965	FALSE
ARHGEF1	0.378508	0.25522568	FALSE
ARHGEF10	0.276799	-0.31243143	FALSE
ARHGEF10I	0.014967	0.63366375	FALSE
ARHGEF11	0.276799	0.31243143	FALSE
ARHGEF12	0.020678	0.60946131	FALSE
ARHGEF15	0.390843	-0.24889868	FALSE
ARHGEF16	0.458239	-0.21602235	FALSE
ARHGEF17	0.552323	-0.17381749	FALSE
ARHGEF18	0.378508	0.25522568	FALSE
ARHGEF19	0.31379	-0.29042922	FALSE
ARHGEF2	0.787807	-0.07920797	FALSE
ARHGEF25	0.050351	0.53172854	FALSE
ARHGEF26	0.187678	0.37403763	FALSE
ARHGEF28	0.863593	-0.05060509	FALSE
ARHGEF3	0.916747	0.0308031	FALSE
ARHGEF33	0.271008	-0.31602869	FALSE
ARHGEF34I	0.474779	0.20832972	FALSE
ARHGEF35	0.376074	0.25648706	FALSE
ARHGEF37	0.92861	-0.02640266	FALSE
ARHGEF38	0.599097	-0.15401549	FALSE
ARHGEF39	0.283981	0.30803099	FALSE
ARHGEF4	0.058312	0.51705202	FALSE
ARHGEF40	0.374268	0.2574259	FALSE
ARHGEF5	0.8295	0.06340696	FALSE
ARHGEF6	0.117395	-0.43784405	FALSE
ARHGEF7	0.008309	-0.67326773	FALSE
ARHGEF9	0.063499	-0.50825113	FALSE
ARID1A	0.604388	0.15181527	FALSE
ARID1B	0.378508	-0.25522568	FALSE
ARID2	0.148612	-0.40704095	FALSE
ARID3A	0.522038	0.18701882	FALSE
ARID3B	0.816786	-0.06820686	FALSE
ARID4A	0.904899	-0.03520354	FALSE
ARID4B	0.934547	0.02420243	FALSE
ARID5A	0.822609	-0.06600664	FALSE
ARID5B	0.816786	-0.06820686	FALSE
ARIH1	0.719353	0.10561062	FALSE
ARIH2	0.134627	-0.42024228	FALSE
ARIH2OS	0.94643	-0.01980199	FALSE
ARL1	0.171338	-0.38723896	FALSE
ARL10	0.988088	-0.00440044	FALSE
ARL11	0.759081	0.09020908	FALSE
ARL13B	0.492518	-0.20022014	FALSE
ARL14EP	0.685812	0.11881195	FALSE
ARL14EPL	0.034775	0.56624277	FALSE
ARL15	0.482854	0.20462059	FALSE

ARL16	0.287612	0.30583077	FALSE
ARL17A	0.294957	0.30143033	FALSE
ARL17B	0.759081	0.09020908	FALSE
ARL2	0.431353	0.22882302	FALSE
ARL2-SNX1	0.082884	-0.47930923	FALSE
ARL2BP	0.382774	0.25302546	FALSE
ARL3	0.468529	0.21122125	FALSE
ARL4A	0.027173	0.5874591	FALSE
ARL4C	0.851846	-0.05500553	FALSE
ARL4D	0.255905	0.32563276	FALSE
ARL5A	0.063499	-0.50825113	FALSE
ARL5B	0.604388	0.15181527	FALSE
ARL5C	0.417807	0.23542368	FALSE
ARL6	0.193338	-0.36963719	FALSE
ARL6IP1	0.210967	0.35643586	FALSE
ARL6IP4	0.099878	0.45764604	FALSE
ARL6IP5	0.037759	0.55885622	FALSE
ARL6IP6	0.53205	0.18261837	FALSE
ARL8A	0.940487	0.02200221	FALSE
ARL8B	0.136894	0.41804206	FALSE
ARL9	0.221629	-0.34878608	FALSE
ARMC1	0.609698	-0.14961505	FALSE
ARMC10	0.00577	-0.69526995	FALSE
ARMC12	0.583333	0.16061616	FALSE
ARMC2	0.473281	-0.20902103	FALSE
ARMC3	0.171338	-0.38723896	FALSE
ARMC4	0.840128	0.05940598	FALSE
ARMC4P1	0.293038	-0.30257356	FALSE
ARMC5	0.40009	0.24422457	FALSE
ARMC6	0.276799	0.31243143	FALSE
ARMC7	0.976179	-0.00880089	FALSE
ARMC8	0.658264	-0.12981306	FALSE
ARMC9	0.365865	0.26182634	FALSE
ARMCX1	0.417807	-0.23542368	FALSE
ARMCX2	0.522038	0.18701882	FALSE
ARMCX3	0.148612	0.40704095	FALSE
ARMCX4	0.976179	0.00880089	FALSE
ARMCX5	0.199106	-0.36523674	FALSE
ARMCX6	0.898983	-0.03740376	FALSE
ARMT1	0.741981	0.09680974	FALSE
ARNT	0.663743	0.12761284	FALSE
ARNT2	0.599097	-0.15401549	FALSE
ARNTL	0.025084	0.59405977	FALSE
ARNTL2	0.291271	0.30363055	FALSE
ARPC1A	0.199106	0.36523674	FALSE
ARPC1B	0.266229	0.3190321	FALSE
ARPC2	0.255905	0.32563276	FALSE
ARPC3	0.03596	0.56325667	FALSE

ARPC3P2	0.854513	-0.05400559	FALSE
ARPC4	0.000167	0.84048456	TRUE
ARPC4-TTLI	0.988088	0.00440044	FALSE
ARPC5	0.007207	0.68206862	FALSE
ARPC5L	0.487675	-0.20242036	FALSE
ARPIN	0.869477	0.04840487	FALSE
ARPP19	0.976179	0.00880089	FALSE
ARPP21	0.15331	-0.40279167	FALSE
ARRB1	0.34531	-0.27282745	FALSE
ARRB2	0.680272	0.12101217	FALSE
ARRDC1	0.235992	0.33883409	FALSE
ARRDC2	0.435916	-0.2266228	FALSE
ARRDC3	0.940487	-0.02200221	FALSE
ARRDC4	0.851846	0.05500553	FALSE
ARRDC5	0.101729	-0.45544582	FALSE
ARSA	0.019534	0.61386176	FALSE
ARSB	0.245826	-0.33223342	FALSE
ARSD	0.647355	0.1342135	FALSE
ARSE	0.413341	0.23762391	FALSE
ARSF	0.636511	-0.13861395	FALSE
ARSG	0.588569	0.15841594	FALSE
ARSH	0.229043	-0.34360104	FALSE
ARSI	0.797358	0.07557208	FALSE
ARSJ	0.28779	-0.30572341	FALSE
ARSK	0.0201	-0.61166154	FALSE
ART3	0.283981	0.30803099	FALSE
ART4	0.249158	0.3300332	FALSE
ART5	0.180042	0.38011037	FALSE
ARTN	0.845984	0.05720576	FALSE
ARV1	0.753369	0.0924093	FALSE
ARVCF	0.048864	-0.53465379	FALSE
ARX	0.166666	-0.39116237	FALSE
AS3MT	0.226404	-0.34543475	FALSE
ASAH1	0.002404	0.7414746	TRUE
ASAH2	0.70252	0.11221129	FALSE
ASAH2B	0.753369	0.0924093	FALSE
ASAP1	0.468529	0.21122125	FALSE
ASAP2	0.940487	0.02200221	FALSE
ASAP3	0.445116	0.22222236	FALSE
ASB1	0.053437	0.5258529	FALSE
ASB10	0.23981	-0.33625148	FALSE
ASB11	0.016883	-0.62486286	FALSE
ASB12	0.898872	0.03744493	FALSE
ASB13	0.53205	-0.18261837	FALSE
ASB14	0.517064	-0.18921904	FALSE
ASB16	0.134627	-0.42024228	FALSE
ASB18	0.669238	-0.12541262	FALSE
ASB2	0.031739	0.57425777	FALSE

ASB3	0.019534	-0.61386176	FALSE
ASB4	0.557442	-0.17161727	FALSE
ASB5	0.492164	0.20038051	FALSE
ASB6	0.669238	-0.12541262	FALSE
ASB7	0.051113	-0.53025335	FALSE
ASB8	0.934547	0.02420243	FALSE
ASB9	0.196209	0.36743697	FALSE
ASCC1	0.615026	-0.14741483	FALSE
ASCC2	0.724991	0.1034104	FALSE
ASCC3	0.435916	-0.2266228	FALSE
ASCL1	0.376074	-0.25648706	FALSE
ASCL2	0.863593	0.05060509	FALSE
ASCL4	0.15331	-0.40279167	FALSE
ASF1A	0.0779	-0.48624892	FALSE
ASF1B	0.309969	0.29262944	FALSE
ASGR1	0.207961	-0.35863608	FALSE
ASGR2	0.12367	0.43124339	FALSE
ASH1L	0.40009	-0.24422457	FALSE
ASH2L	0.970226	-0.01100111	FALSE
ASIC1	0.857716	-0.05280531	FALSE
ASIC2	0.002425	0.74105	TRUE
ASIC3	0.473281	-0.20902103	FALSE
ASIC4	0.658264	0.12981306	FALSE
ASIP	0.571334	0.16568914	FALSE
ASL	0.079456	0.4840487	FALSE
ASLP1	0.09805	-0.45984626	FALSE
ASMT	0.668892	-0.12555066	FALSE
ASMTL	0.417807	-0.23542368	FALSE
ASNA1	0.435916	0.2266228	FALSE
ASNS	0.691367	0.11661173	FALSE
ASNSD1	0.378508	-0.25522568	FALSE
ASPA	0.593824	0.15621572	FALSE
ASPDH	0.584355	0.160186	FALSE
ASPG	0.109578	0.44641129	FALSE
ASPH	0.70252	0.11221129	FALSE
ASPHD1	0.369508	-0.25991189	FALSE
ASPHD2	0.982133	-0.00660066	FALSE
ASPM	0.365865	0.26182634	FALSE
ASPN	0.753369	0.0924093	FALSE
ASPRV1	0.130169	-0.42464272	FALSE
ASPSCR1	0.048864	0.53465379	FALSE
ASRGL1	0.685812	0.11881195	FALSE
ASS1	0.472783	-0.2092511	FALSE
ASS1P1	0.83428	0.0616062	FALSE
ASS1P2	0.526571	-0.18502203	FALSE
ASTE1	0.599097	0.15401549	FALSE
ASTL	0.952376	-0.01760177	FALSE
ASTN1	0.725231	-0.10331673	FALSE

ASTN2	0.910821	-0.03300332	FALSE
ASUN	0.016388	-0.62706309	FALSE
ASXL1	0.426813	-0.23102324	FALSE
ASXL2	0.370053	-0.25962612	FALSE
ASXL3	0.139891	0.41517057	FALSE
ASZ1	0.302409	0.29702988	FALSE
ATAD1	0.028637	-0.58305866	FALSE
ATAD2	0.816786	0.06820686	FALSE
ATAD2B	0.08757	0.47304759	FALSE
ATAD3A	0.82844	-0.06380642	FALSE
ATAD3B	0.976179	0.00880089	FALSE
ATAD3C	0.025084	-0.59405977	FALSE
ATAD5	0.280376	-0.31023121	FALSE
ATAT1	0.696936	0.11441151	FALSE
ATCAY	0.810971	0.07040708	FALSE
ATE1	0.030941	-0.57645799	FALSE
ATE1-AS1	0.105502	0.45104538	FALSE
ATF1	0.417807	-0.23542368	FALSE
ATF1P1	0.659726	0.12922553	FALSE
ATF2	0.273248	-0.31463165	FALSE
ATF3	0.82844	0.06380642	FALSE
ATF4	0.747669	0.09460952	FALSE
ATF4P1	0.647355	-0.1342135	FALSE
ATF4P3	0.026463	0.58965932	FALSE
ATF4P4	0.171338	0.38723896	FALSE
ATF5	0.155952	0.40044029	FALSE
ATF6	0.810971	-0.07040708	FALSE
ATF6B	0.008604	0.67106751	FALSE
ATF7	0.840128	-0.05940598	FALSE
ATF7IP	0.719353	0.10561062	FALSE
ATF7IP2	0.976179	0.00880089	FALSE
ATG10	0.127978	0.42684294	FALSE
ATG101	0.724991	0.1034104	FALSE
ATG12	0.173995	0.38503874	FALSE
ATG13	0.163526	-0.39383962	FALSE
ATG14	0.593824	-0.15621572	FALSE
ATG16L1	0.473281	-0.20902103	FALSE
ATG16L2	0.374268	0.2574259	FALSE
ATG2A	0.83428	-0.0616062	FALSE
ATG2B	0.032552	-0.57205755	FALSE
ATG3	0.387065	0.25082523	FALSE
ATG4A	0.910821	-0.03300332	FALSE
ATG4B	0.982133	-0.00660066	FALSE
ATG4C	0.059579	-0.5148518	FALSE
ATG4D	0.166104	-0.3916394	FALSE
ATG5	0.78204	0.08140819	FALSE
ATG7	0.026463	0.58965932	FALSE
ATG9A	0.994044	-0.00220022	FALSE

ATG9B	0.625734	-0.14301439	FALSE
ATIC	0.417807	-0.23542368	FALSE
ATL1	0.70252	-0.11221129	FALSE
ATL2	0.053437	-0.5258529	FALSE
ATL3	0.988088	0.00440044	FALSE
ATM	0.025084	0.59405977	FALSE
ATMIN	0.048864	-0.53465379	FALSE
ATN1	0.064846	-0.50605091	FALSE
ATOH8	0.988036	-0.00441991	FALSE
ATOX1	0.82844	0.06380642	FALSE
ATP10A	0.822609	0.06600664	FALSE
ATP10B	0.196209	-0.36743697	FALSE
ATP10D	0.898983	0.03740376	FALSE
ATP11A	0.79937	-0.07480753	FALSE
ATP11B	0.79937	0.07480753	FALSE
ATP11C	0.179388	-0.38063829	FALSE
ATP12A	0.132073	-0.42275096	FALSE
ATP13A1	0.910821	0.03300332	FALSE
ATP13A2	0.333291	0.27942811	FALSE
ATP13A3	0.187678	0.37403763	FALSE
ATP13A4	0.652801	-0.13201328	FALSE
ATP13A5	0.679015	-0.12151257	FALSE
ATP1A1	0.099878	0.45764604	FALSE
ATP1A2	0.353453	-0.26842701	FALSE
ATP1A3	0.724991	-0.1034104	FALSE
ATP1A4	0.005554	0.69747017	FALSE
ATP1B1	0.00357	-0.7216726	TRUE
ATP1B1P1	0.537087	0.18041815	FALSE
ATP1B2	0.273248	0.31463165	FALSE
ATP1B3	0.805166	0.0726073	FALSE
ATP1B4	0.325411	0.28382855	FALSE
ATP23	0.604388	0.15181527	FALSE
ATP2A1	0.043556	-0.5456549	FALSE
ATP2A2	0.325411	-0.28382855	FALSE
ATP2A3	0.12367	-0.43124339	FALSE
ATP2B1	0.82844	0.06380642	FALSE
ATP2B2	0.073396	0.49279444	FALSE
ATP2B3	0.720038	-0.1053429	FALSE
ATP2B4	0.747669	-0.09460952	FALSE
ATP2C1	0.15845	0.39824006	FALSE
ATP2C2	0.180039	-0.38011259	FALSE
ATP5A1	0.210967	-0.35643586	FALSE
ATP5A1P1C	0.512111	-0.19141926	FALSE
ATP5A1P3	0.7474	-0.09471366	FALSE
ATP5B	0.615026	0.14741483	FALSE
ATP5C1	0.793583	0.07700775	FALSE
ATP5D	0.658264	0.12981306	FALSE
ATP5E	0.004045	0.71507194	TRUE

ATP5F1	0.291271	0.30363055	FALSE
ATP5F1P1	0.266229	-0.3190321	FALSE
ATP5F1P5	0.857716	0.05280531	FALSE
ATP5G1	0.070438	0.49725003	FALSE
ATP5G1P3	0.952376	-0.01760177	FALSE
ATP5G2	0.306176	0.29482966	FALSE
ATP5G2P3	0.665026	0.1270985	FALSE
ATP5G3	0.306176	0.29482966	FALSE
ATP5H	0.4638	0.21342147	FALSE
ATP5HP4	0.761488	-0.08928309	FALSE
ATP5I	0.349368	0.27062723	FALSE
ATP5J	0.223262	0.34763497	FALSE
ATP5J2	0.148612	0.40704095	FALSE
ATP5J2-PTC	0.440504	-0.22442258	FALSE
ATP5L	0.552323	0.17381749	FALSE
ATP5L2	0.096246	0.46204648	FALSE
ATP5O	0.252518	0.32783298	FALSE
ATP5S	0.487675	-0.20242036	FALSE
ATP5SL	0.940487	-0.02200221	FALSE
ATP6AP1	0.003141	0.72827327	TRUE
ATP6AP1L	0.184888	-0.37623785	FALSE
ATP6AP2	0.413341	0.23762391	FALSE
ATP6VOA1	0.076365	0.48844914	FALSE
ATP6VOA2	0.266229	-0.3190321	FALSE
ATP6VOA4	0.078775	-0.48500762	FALSE
ATP6VOB	0.609698	0.14961505	FALSE
ATP6VOC	0.163526	0.39383962	FALSE
ATP6VOCP1	0.892544	0.03979986	FALSE
ATP6VOD1	0.034225	0.56765711	FALSE
ATP6VOD2	0.009537	0.66446685	FALSE
ATP6VOE1	0.179388	0.38063829	FALSE
ATP6VOE1F	0.080603	0.48244778	FALSE
ATP6VOE2	0.822609	0.06600664	FALSE
ATP6V1A	0.047766	0.53685401	FALSE
ATP6V1B2	0.50718	0.19361948	FALSE
ATP6V1C1	0.060866	0.51265158	FALSE
ATP6V1C2	0.588569	0.15841594	FALSE
ATP6V1D	0.454411	0.21782191	FALSE
ATP6V1E1	0.023759	0.59846021	FALSE
ATP6V1E2	0.851846	0.05500553	FALSE
ATP6V1F	0.15845	0.39824006	FALSE
ATP6V1G1	0.306176	0.29482966	FALSE
ATP6V1G1I	0.280376	-0.31023121	FALSE
ATP6V1G1I	0.657909	0.12995595	FALSE
ATP6V1G2	0.759081	-0.09020908	FALSE
ATP6V1G2-	0.381758	0.25354842	FALSE
ATP6V1H	0.030158	0.57865822	FALSE
ATP7A	0.40009	-0.24422457	FALSE

ATP7B	0.793583	-0.07700775	FALSE
ATP8A1	0.146217	-0.40924117	FALSE
ATP8A2	0.168708	0.38943918	FALSE
ATP8A2P2	0.81095	-0.07041513	FALSE
ATP8A2P3	0.601336	0.1530837	FALSE
ATP8B1	0.067601	-0.50165047	FALSE
ATP8B2	0.058312	-0.51705202	FALSE
ATP8B3	0.625734	0.14301439	FALSE
ATP8B4	0.269725	0.31683187	FALSE
ATP8B5P	0.842813	-0.05839661	FALSE
ATP9A	0.887164	-0.04180421	FALSE
ATP9B	0.287612	-0.30583077	FALSE
ATPAF1	0.663743	0.12761284	FALSE
ATPAF2	0.113334	-0.44224449	FALSE
ATPIF1	0.151032	0.40484073	FALSE
ATR	0.0779	-0.48624892	FALSE
ATRAID	0.663743	0.12761284	FALSE
ATRIP	0.988088	-0.00440044	FALSE
ATRN	0.875366	0.04620465	FALSE
ATRN1	0.306176	-0.29482966	FALSE
ATRX	0.041556	-0.55005534	FALSE
ATXN1	0.958324	0.01540155	FALSE
ATXN10	0.060866	-0.51265158	FALSE
ATXN1L	0.435916	0.2266228	FALSE
ATXN2	0.329337	-0.28162833	FALSE
ATXN2L	0.647355	-0.1342135	FALSE
ATXN3	0.53205	-0.18261837	FALSE
ATXN7	0.21706	-0.35203542	FALSE
ATXN7L1	0.708117	-0.11001107	FALSE
ATXN7L2	0.445116	-0.22222236	FALSE
ATXN7L3	0.502271	0.1958197	FALSE
ATXN7L3B	0.374268	0.2574259	FALSE
AUH	0.001028	-0.77887836	TRUE
AUNIP	0.609698	0.14961505	FALSE
AUP1	0.022488	0.60286065	FALSE
AURKA	0.636511	0.13861395	FALSE
AURKAIP1	0.12367	0.43124339	FALSE
AURKAPS1	0.34531	-0.27282745	FALSE
AURKB	0.143848	0.41144139	FALSE
AURKC	0.020678	-0.60946131	FALSE
AUTS2	0.15845	-0.39824006	FALSE
AVEN	0.130169	-0.42464272	FALSE
AVIL	0.004567	-0.70847128	TRUE
AVL9	0.168708	0.38943918	FALSE
AVP	0.713042	-0.10807953	FALSE
AVPI1	0.370053	0.25962612	FALSE
AVPR1A	0.685812	0.11881195	FALSE
AVPR1B	0.749293	-0.0939822	FALSE

AVPR2	0.753105	0.09251101	FALSE
AXDND1	0.431353	-0.22882302	FALSE
AXIN1	0.435916	0.2266228	FALSE
AXIN2	0.542145	-0.17821793	FALSE
AXL	0.302409	-0.29702988	FALSE
AZGP1	0.555974	-0.17224757	FALSE
AZI2	0.163526	-0.39383962	FALSE
AZIN1	0.341277	0.27502767	FALSE
AZIN2	0.691367	-0.11661173	FALSE
AZU1	0.79937	0.07480753	FALSE
B2M	0.625734	0.14301439	FALSE
B3GALNT1	0.552323	-0.17381749	FALSE
B3GALNT2	0.139186	0.41584184	FALSE
B3GALT1	0.107424	0.44884516	FALSE
B3GALT2	0.592261	0.15686931	FALSE
B3GALT4	0.054627	0.52365268	FALSE
B3GALT5	0.964274	-0.01320133	FALSE
B3GALT6	0.875366	-0.04620465	FALSE
B3GAT1	0.730641	-0.10121018	FALSE
B3GAT2	0.148612	0.40704095	FALSE
B3GAT3	0.851846	0.05500553	FALSE
B3GLCT	0.143848	-0.41144139	FALSE
B3GNT2	0.002633	-0.73707415	TRUE
B3GNT3	0.45129	-0.21929444	FALSE
B3GNT4	0.70252	-0.11221129	FALSE
B3GNT5	0.916747	0.0308031	FALSE
B3GNT6	0.119009	-0.43612335	FALSE
B3GNT7	0.076365	0.48844914	FALSE
B3GNT8	0.982133	-0.00660066	FALSE
B3GNT9	0.674747	-0.1232124	FALSE
B3GNTL1	0.898983	-0.03740376	FALSE
B4GALNT1	0.4587	0.21580614	FALSE
B4GALNT2	0.459093	0.21562169	FALSE
B4GALNT3	0.730641	0.10121018	FALSE
B4GALNT4	0.294399	-0.30176211	FALSE
B4GALT1	0.685812	0.11881195	FALSE
B4GALT2	0.422298	0.23322346	FALSE
B4GALT3	0.143848	-0.41144139	FALSE
B4GALT4	0.4638	0.21342147	FALSE
B4GALT5	0.084258	0.47744803	FALSE
B4GALT6	0.020678	-0.60946131	FALSE
B4GALT7	0.759081	0.09020908	FALSE
B4GAT1	0.730641	-0.10121018	FALSE
B9D1	0.402341	0.24309526	FALSE
B9D2	0.53205	0.18261837	FALSE
BAALC	0.417807	-0.23542368	FALSE
BAAT	0.006222	-0.6908695	FALSE
BABAM1	0.242521	0.33443365	FALSE

BACE1	0.83428	-0.0616062	FALSE
BACE2	0.970226	0.01100111	FALSE
BACH1	0.719353	0.10561062	FALSE
BACH2	0.413341	0.23762391	FALSE
BAD	0.482854	-0.20462059	FALSE
BAG1	0.502271	-0.1958197	FALSE
BAG2	0.223262	0.34763497	FALSE
BAG3	0.008604	0.67106751	FALSE
BAG4	0.517064	0.18921904	FALSE
BAG5	0.893071	0.03960398	FALSE
BAG6	0.934547	-0.02420243	FALSE
BAGE2	0.922677	0.02860288	FALSE
BAHCC1	0.741981	0.09680974	FALSE
BAHD1	0.958324	-0.01540155	FALSE
BAIAP2	0.29867	0.2992301	FALSE
BAIAP2L1	0.226404	0.34543475	FALSE
BAIAP2L2	0.329337	-0.28162833	FALSE
BAIAP3	0.663743	-0.12761284	FALSE
BAK1	0.196209	0.36743697	FALSE
BAK1P1	0.402481	0.24302514	FALSE
BAMBI	0.422298	0.23322346	FALSE
BANF1	0.071888	0.4950498	FALSE
BANF1P2	0.096246	-0.46204648	FALSE
BANF1P3	0.872554	0.04725489	FALSE
BANK1	0.079456	0.4840487	FALSE
BANP	0.094465	0.46424671	FALSE
BAP1	0.245826	0.33223342	FALSE
BARD1	0.810971	-0.07040708	FALSE
BARX2	0.652801	0.13201328	FALSE
BASP1	0.235992	0.33883409	FALSE
BATF	0.934547	0.02420243	FALSE
BATF2	0.002699	0.73585469	TRUE
BATF3	0.517064	-0.18921904	FALSE
BAX	0.141504	0.41364161	FALSE
BAZ1A	0.609698	0.14961505	FALSE
BAZ1B	0.724991	-0.1034104	FALSE
BAZ2A	0.970226	-0.01100111	FALSE
BAZ2B	0.329337	0.28162833	FALSE
BBC3	0.431353	0.22882302	FALSE
BBIP1	0.0779	0.48624892	FALSE
BBOF1	0.151032	-0.40484073	FALSE
BBS1	0.049979	-0.53245357	FALSE
BBS10	0.94643	-0.01980199	FALSE
BBS12	0.787807	-0.07920797	FALSE
BBS2	0.875366	-0.04620465	FALSE
BBS4	0.176678	0.38283852	FALSE
BBS5	0.893071	0.03960398	FALSE
BBS7	0.021269	-0.60726109	FALSE

BBS9	0.325411	-0.28382855	FALSE
BBX	0.294957	-0.30143033	FALSE
BCAM	0.12367	0.43124339	FALSE
BCAN	0.708341	-0.10992302	FALSE
BCAP29	0.119462	0.43564383	FALSE
BCAP31	0.641924	-0.13641372	FALSE
BCAR1	0.000154	0.84274318	TRUE
BCAR3	0.141504	0.41364161	FALSE
BCAS1	0.151032	-0.40484073	FALSE
BCAS2	0.604388	0.15181527	FALSE
BCAS2P1	0.190112	0.37213524	FALSE
BCAS2P2	0.707053	0.11042909	FALSE
BCAS3	0.680272	0.12101217	FALSE
BCAS4	0.78204	0.08140819	FALSE
BCAT1	0.454411	-0.21782191	FALSE
BCAT2	0.793583	0.07700775	FALSE
BCCIP	0.719353	-0.10561062	FALSE
BCDIN3D	0.280376	0.31023121	FALSE
BCKDHA	0.631114	-0.14081417	FALSE
BCKDHB	0.730641	-0.10121018	FALSE
BCKDK	0.027898	0.58525888	FALSE
BCL10	0.08926	0.47084737	FALSE
BCL11A	0.78204	0.08140819	FALSE
BCL11B	0.187678	-0.37403763	FALSE
BCL2	0.349368	-0.27062723	FALSE
BCL2A1	0.620371	0.14521461	FALSE
BCL2L1	0.620371	0.14521461	FALSE
BCL2L10	0.34531	0.27282745	FALSE
BCL2L11	0.269725	0.31683187	FALSE
BCL2L12	0.94643	-0.01980199	FALSE
BCL2L13	0.94643	0.01980199	FALSE
BCL2L14	0.064846	-0.50605091	FALSE
BCL2L15	0.29867	-0.2992301	FALSE
BCL2L2	0.562581	0.16941704	FALSE
BCL2L2-PAI	0.83428	-0.0616062	FALSE
BCL3	0.517064	-0.18921904	FALSE
BCL6	0.976179	-0.00880089	FALSE
BCL6B	0.934547	-0.02420243	FALSE
BCL7A	0.166104	-0.3916394	FALSE
BCL7B	0.669238	0.12541262	FALSE
BCL7C	0.325411	-0.28382855	FALSE
BCL9	0.641924	0.13641372	FALSE
BCL9L	0.084258	-0.47744803	FALSE
BCLAF1	0.708117	-0.11001107	FALSE
BCLAF1P1	0.608099	-0.15027707	FALSE
BCLAF1P2	0.291271	-0.30363055	FALSE
BCO2	0.151032	-0.40484073	FALSE
BCOR	0.349368	-0.27062723	FALSE

BCORL1	0.916747	0.0308031	FALSE
BCORP1	0.730641	-0.10121018	FALSE
BCR	0.00357	-0.7216726	TRUE
BCRP1	0.54838	-0.17551816	FALSE
BCRP2	0.012811	-0.64466486	FALSE
BCRP3	0.138707	-0.41629956	FALSE
BCS1L	0.719353	0.10561062	FALSE
BDH1	0.010201	-0.66006641	FALSE
BDH2	0.822609	0.06600664	FALSE
BDKRB1	0.21706	0.35203542	FALSE
BDKRB2	0.135462	0.41942925	FALSE
BDNF	0.197558	-0.36641008	FALSE
BDP1	0.079456	-0.4840487	FALSE
BEAN1	0.101729	0.45544582	FALSE
BECN1	0.408899	0.23982413	FALSE
BEGAIN	0.70252	0.11221129	FALSE
BEND2	0.857716	-0.05280531	FALSE
BEND3	0.207961	-0.35863608	FALSE
BEND3P1	0.041556	0.55005534	FALSE
BEND3P3	0.599491	0.15385121	FALSE
BEND4	0.724991	-0.1034104	FALSE
BEND5	0.000301	-0.82288279	TRUE
BEND6	0.557442	0.17161727	FALSE
BEND7	0.641924	-0.13641372	FALSE
BEST1	0.816786	0.06820686	FALSE
BEST2	0.527033	-0.18481859	FALSE
BEST3	0.893071	0.03960398	FALSE
BEST4	0.562581	0.16941704	FALSE
BET1	0.542145	0.17821793	FALSE
BET1L	0.887164	0.04180421	FALSE
BEX1	0.28728	0.30603166	FALSE
BEX2	0.382774	0.25302546	FALSE
BEX3	0.177512	0.38215859	FALSE
BEX4	0.096246	-0.46204648	FALSE
BEX5	0.044066	0.54455633	FALSE
BFAR	0.578116	-0.16281638	FALSE
BFSP1	0.240937	-0.33549423	FALSE
BGLAP	0.478056	-0.20682081	FALSE
BGN	0.788403	0.0789806	FALSE
BHLHB9	0.220147	-0.3498352	FALSE
BHLHE22	0.006103	0.6919958	FALSE
BHLHE23	0.109443	-0.44656228	FALSE
BHLHE40	0.527033	-0.18481859	FALSE
BHLHE41	0.583333	-0.16061616	FALSE
BHMG1	0.700963	-0.11282422	FALSE
BHMT	0.866389	0.04955947	FALSE
BHMT2	0.066213	-0.50385069	FALSE
BICC1	0.15845	0.39824006	FALSE

BICD1	0.387065	-0.25082523	FALSE
BICD1P1	0.737152	-0.09868131	FALSE
BICD2	0.641924	-0.13641372	FALSE
BICDL1	0.680272	0.12101217	FALSE
BICDL2	0.599097	0.15401549	FALSE
BID	0.171338	0.38723896	FALSE
BIK	0.255905	0.32563276	FALSE
BIN1	0.759081	0.09020908	FALSE
BIN2	0.117395	0.43784405	FALSE
BIN2P1	0.316294	0.28899527	FALSE
BIN3	0.357565	0.26622678	FALSE
BIRC2	0.79937	-0.07480753	FALSE
BIRC3	0.096246	0.46204648	FALSE
BIRC5	0.015903	0.62926331	FALSE
BIRC6	0.713728	-0.10781085	FALSE
BIRC6-AS2	0.063475	-0.50829009	FALSE
BIVM	0.70252	-0.11221129	FALSE
BIVM-ERCC	0.816786	0.06820686	FALSE
BLCAP	0.473281	0.20902103	FALSE
BLID	0.725231	-0.10331673	FALSE
BLK	0.724991	-0.1034104	FALSE
BLM	0.229572	0.34323453	FALSE
BLMH	0.730641	-0.10121018	FALSE
BLNK	0.599097	0.15401549	FALSE
BLOC1S1	0.0201	0.61166154	FALSE
BLOC1S2	0.166104	0.3916394	FALSE
BLOC1S3	0.190494	0.37183741	FALSE
BLOC1S4	0.121554	0.43344361	FALSE
BLOC1S5	0.741981	0.09680974	FALSE
BLOC1S5-T	0.054464	-0.52395078	FALSE
BLOC1S6	0.593824	-0.15621572	FALSE
BLVRA	0.583333	0.16061616	FALSE
BLVRB	0.011636	0.65126552	FALSE
BLZF1	0.173995	-0.38503874	FALSE
BLZF2P	0.232769	0.34103431	FALSE
BMF	0.276799	-0.31243143	FALSE
BMI1	0.810971	0.07040708	FALSE
BMP1	0.53205	-0.18261837	FALSE
BMP10	0.86178	0.05128374	FALSE
BMP2	0.013296	0.64207048	FALSE
BMP2K	0.805166	-0.0726073	FALSE
BMP3	0.21706	0.35203542	FALSE
BMP4	0.705005	-0.11123348	FALSE
BMP5	0.045727	-0.54104343	FALSE
BMP6	0.572919	-0.1650166	FALSE
BMP6P1	0.804044	-0.07303297	FALSE
BMP7	0.741981	-0.09680974	FALSE
BMP8A	0.863444	0.05066079	FALSE

BMP8B	0.096246	0.46204648	FALSE
BMPPER	0.054568	-0.52375978	FALSE
BMPPR1A	0.148612	0.40704095	FALSE
BMPPR1B	0.001145	0.77447792	TRUE
BMPPR2	0.431353	0.22882302	FALSE
BMS1	0.014074	-0.63806419	FALSE
BMS1P1	0.070438	-0.49725003	FALSE
BMS1P10	0.920924	0.02925303	FALSE
BMS1P11	0.977621	-0.00826788	FALSE
BMS1P13	0.778761	-0.08266124	FALSE
BMS1P15	0.665581	-0.12687597	FALSE
BMS1P16	0.822609	0.06600664	FALSE
BMS1P17	0.816786	0.06820686	FALSE
BMS1P2	0.333291	-0.27942811	FALSE
BMS1P22	0.214	-0.35423564	FALSE
BMS1P3	0.260228	0.32285015	FALSE
BMS1P4	0.816786	0.06820686	FALSE
BMS1P7	0.282931	-0.30867029	FALSE
BMS1P8	0.730641	-0.10121018	FALSE
BMT2	0.009865	-0.66226663	FALSE
BMX	0.713493	0.10790307	FALSE
BNC2	0.030158	-0.57865822	FALSE
BNIP1	0.620371	0.14521461	FALSE
BNIP2	0.663743	-0.12761284	FALSE
BNIP3	0.625734	0.14301439	FALSE
BNIP3L	0.325411	0.28382855	FALSE
BNIP3P1	0.128411	0.42640586	FALSE
BNIP3P13	0.116805	-0.43847595	FALSE
BNIP3P15	0.761488	-0.08928309	FALSE
BNIP3P28	0.724991	-0.1034104	FALSE
BNIP3P33	0.250822	0.32894167	FALSE
BNIP3P37	0.141504	-0.41364161	FALSE
BNIP3P41	0.357328	0.26635288	FALSE
BNIP3P5	0.649148	-0.13348834	FALSE
BNIPL	0.002753	-0.73487393	TRUE
BOC	0.119462	-0.43564383	FALSE
BOD1	0.609698	-0.14961505	FALSE
BOD1L1	0.291271	-0.30363055	FALSE
BOD1L2	0.032349	-0.57260216	FALSE
BOK	0.828254	0.06387665	FALSE
BOLA1	0.641924	-0.13641372	FALSE
BOLA2	0.593824	-0.15621572	FALSE
BOLA2B	0.370053	0.25962612	FALSE
BOLA2P2	0.428558	0.23017621	FALSE
BOLA2P3	0.319279	0.2872944	FALSE
BOLA3	0.674747	0.1232124	FALSE
BOP1	0.404482	0.24202435	FALSE
BORA	0.741981	-0.09680974	FALSE

BORCS5	0.454411	0.21782191	FALSE
BORCS6	0.663743	0.12761284	FALSE
BORCS7	0.306176	0.29482966	FALSE
BORCS7-AS	0.958578	-0.01530764	FALSE
BORCS8	0.010901	0.65566596	FALSE
BORCS8-MI	0.333291	-0.27942811	FALSE
bP-21201H	0.245826	0.33223342	FALSE
bP-21264C	0.09862	0.45915763	FALSE
bP-2171C2	0.806406	0.07213698	FALSE
bP-218909	0.031454	0.57503876	FALSE
BPGM	0.517064	0.18921904	FALSE
BPHL	0.269725	0.31683187	FALSE
BPI	0.113334	0.44224449	FALSE
BPIFA3	0.517926	0.18883688	FALSE
BPIFB1	0.404482	-0.24202435	FALSE
BPNT1	0.148612	-0.40704095	FALSE
BPTF	0.370053	-0.25962612	FALSE
BRAF	0.357565	-0.26622678	FALSE
BRAFP1	0.7596	0.09000931	FALSE
BRAP	0.333291	-0.27942811	FALSE
BRAT1	0.887164	0.04180421	FALSE
BRCA1	0.101729	0.45544582	FALSE
BRCA2	0.845984	-0.05720576	FALSE
BRCC3	0.741981	-0.09680974	FALSE
BRCC3P1	0.92861	-0.02640266	FALSE
BRD1	0.636511	0.13861395	FALSE
BRD2	0.497383	-0.19801992	FALSE
BRD3	0.012811	-0.64466486	FALSE
BRD4	0.988088	0.00440044	FALSE
BRD7	0.317637	-0.288229	FALSE
BRD7P2	0.441037	0.22416765	FALSE
BRD7P4	0.315153	-0.28964758	FALSE
BRD8	0.007471	-0.6798684	FALSE
BRD9	0.822609	0.06600664	FALSE
BRDT	0.223262	0.34763497	FALSE
BRE	0.29867	0.2992301	FALSE
BRF1	0.099878	-0.45764604	FALSE
BRF2	0.680272	0.12101217	FALSE
BRI3	0.132385	0.4224425	FALSE
BRI3BP	0.759081	0.09020908	FALSE
BRI3BPP1	0.916443	0.03091585	FALSE
BRICD5	0.647355	0.1342135	FALSE
BRINP2	0.699815	0.11327651	FALSE
BRIP1	0.810971	0.07040708	FALSE
BRIX1	0.663743	-0.12761284	FALSE
BRK1	0.387065	0.25082523	FALSE
BRMS1	0.426813	-0.23102324	FALSE
BRMS1L	0.199106	-0.36523674	FALSE

BROX	0.845984	0.05720576	FALSE
BRPF1	0.572919	-0.1650166	FALSE
BRPF3	0.09805	-0.45984626	FALSE
BRS3	0.906957	0.03443891	FALSE
BRSK1	0.669238	0.12541262	FALSE
BRSK2	0.730355	0.10132159	FALSE
BRWD1	0.084258	-0.47744803	FALSE
BRWD3	0.052265	-0.52805312	FALSE
BSCCL2	0.31379	-0.29042922	FALSE
BSDC1	0.378508	-0.25522568	FALSE
BSG	0.022488	0.60286065	FALSE
BSN	0.810971	0.07040708	FALSE
BSND	0.252518	-0.32783298	FALSE
BSPRY	0.119462	-0.43564383	FALSE
BST1	0.160975	0.39603984	FALSE
BST2	0.242521	0.33443365	FALSE
BTAF1	0.615026	0.14741483	FALSE
BTBD1	1	0	FALSE
BTBD10	0.502271	-0.1958197	FALSE
BTBD10P2	0.29867	-0.2992301	FALSE
BTBD11	0.674747	-0.1232124	FALSE
BTBD18	0.433345	0.22786127	FALSE
BTBD19	0.976179	0.00880089	FALSE
BTBD2	0.952376	-0.01760177	FALSE
BTBD3	0.353453	-0.26842701	FALSE
BTBD6	0.02939	0.58085844	FALSE
BTBD6P1	0.092707	0.46644693	FALSE
BTBD7	0.232769	0.34103431	FALSE
BTBD7P1	0.881262	0.04400443	FALSE
BTBD8	0.025766	-0.59185954	FALSE
BTBD9	0.652801	0.13201328	FALSE
BTD	0.92861	0.02640266	FALSE
BTF3	0.08757	-0.47304759	FALSE
BTF3L4	0.187678	-0.37403763	FALSE
BTF3L4P2	0.262761	0.32123232	FALSE
BTF3P6	0.210429	0.35682819	FALSE
BTF3P7	0.16622	0.3915405	FALSE
BTG1	0.220147	0.3498352	FALSE
BTG1P1	0.941153	-0.0217556	FALSE
BTG2	0.34531	0.27282745	FALSE
BTG3	0.333291	-0.27942811	FALSE
BTK	0.204983	0.3608363	FALSE
BTLA	0.426813	0.23102324	FALSE
BTN1A1	0.007779	-0.67737617	FALSE
BTN2A1	0.94643	-0.01980199	FALSE
BTN2A2	0.242521	0.33443365	FALSE
BTN2A3P	0.776284	0.08360841	FALSE
BTN3A1	0.220147	-0.3498352	FALSE

BTN3A2	0.952376	-0.01760177	FALSE
BTN3A3	0.759081	-0.09020908	FALSE
BTNL2	0.701079	0.11277864	FALSE
BTNL3	0.773646	0.08461817	FALSE
BTNL8	0.609698	-0.14961505	FALSE
BTNL9	0.893071	0.03960398	FALSE
BTRC	0.0779	-0.48624892	FALSE
BUB1	0.562581	-0.16941704	FALSE
BUB1B	0.881262	0.04400443	FALSE
BUB1B-PAK	0.499532	0.19705121	FALSE
BUB3	0.220147	0.3498352	FALSE
BUD13	0.071888	-0.4950498	FALSE
BUD13P1	0.781806	-0.0814978	FALSE
BUD31	0.404482	-0.24202435	FALSE
BVES	0.001485	0.76347681	TRUE
BX004987.	0.350857	0.26982379	FALSE
BYSL	0.361702	0.26402656	FALSE
BZW1	0.719353	0.10561062	FALSE
BZW1P1	0.707053	0.11042909	FALSE
BZW1P2	0.863593	0.05060509	FALSE
BZW2	0.669238	0.12541262	FALSE
C10orf10	0.669238	-0.12541262	FALSE
C10orf105	0.037504	0.55947137	FALSE
C10orf11	0.081035	0.48184848	FALSE
C10orf128	0.048864	0.53465379	FALSE
C10orf2	0.816786	-0.06820686	FALSE
C10orf35	0.671648	0.12444934	FALSE
C10orf53	0.048568	-0.53524229	FALSE
C10orf54	0.0067	0.68646906	FALSE
C10orf55	0.276799	0.31243143	FALSE
C10orf67	0.287612	0.30583077	FALSE
C10orf71	0.829418	-0.06343799	FALSE
C10orf76	0.764804	-0.08800885	FALSE
C10orf82	0.119462	0.43564383	FALSE
C10orf88	0.512111	0.19141926	FALSE
C10orf95	0.625734	-0.14301439	FALSE
C11orf1	0.055836	-0.52145246	FALSE
C11orf21	0.081035	0.48184848	FALSE
C11orf24	0.976179	0.00880089	FALSE
C11orf31	0.753369	0.0924093	FALSE
C11orf45	0.719353	-0.10561062	FALSE
C11orf49	0.004567	-0.70847128	TRUE
C11orf54	0.220147	-0.3498352	FALSE
C11orf57	0.0067	-0.68646906	FALSE
C11orf58	0.422298	-0.23322346	FALSE
C11orf63	0.070438	0.49725003	FALSE
C11orf65	0.845816	0.05726872	FALSE
C11orf68	0.887164	0.04180421	FALSE

C11orf70	0.259319	-0.32343254	FALSE
C11orf71	0.163526	0.39383962	FALSE
C11orf74	0.840128	-0.05940598	FALSE
C11orf80	0.408899	0.23982413	FALSE
C11orf84	0.557442	0.17161727	FALSE
C11orf88	0.280376	-0.31023121	FALSE
C11orf91	0.987818	0.00450047	FALSE
C11orf94	0.280376	-0.31023121	FALSE
C11orf95	0.647355	-0.1342135	FALSE
C11orf96	0.370053	-0.25962612	FALSE
C11orf98	0.940487	0.02200221	FALSE
C12orf10	0.869477	0.04840487	FALSE
C12orf29	0.435916	-0.2266228	FALSE
C12orf4	0.408899	-0.23982413	FALSE
C12orf40	0.079456	-0.4840487	FALSE
C12orf42	0.387065	-0.25082523	FALSE
C12orf43	0.805166	0.0726073	FALSE
C12orf45	0.245826	-0.33223342	FALSE
C12orf49	0.004567	0.70847128	TRUE
C12orf50	0.522038	0.18701882	FALSE
C12orf54	0.9428	0.021146	FALSE
C12orf56	0.740875	-0.0972381	FALSE
C12orf57	0.085903	-0.47524781	FALSE
C12orf60	0.497383	-0.19801992	FALSE
C12orf65	0.353453	-0.26842701	FALSE
C12orf66	0.641924	-0.13641372	FALSE
C12orf73	0.863593	0.05060509	FALSE
C12orf74	0.507424	-0.19351032	FALSE
C12orf75	0.904899	-0.03520354	FALSE
C12orf76	0.473281	-0.20902103	FALSE
C14orf1	0.994044	-0.00220022	FALSE
C14orf105	0.117395	-0.43784405	FALSE
C14orf119	0.030158	0.57865822	FALSE
C14orf132	0.422298	0.23322346	FALSE
C14orf159	0.294957	-0.30143033	FALSE
C14orf166	0.016388	-0.62706309	FALSE
C14orf169	0.708117	0.11001107	FALSE
C14orf178	0.184888	0.37623785	FALSE
C14orf2	0.636511	-0.13861395	FALSE
C14orf28	0.473281	-0.20902103	FALSE
C14orf37	0.764804	-0.08800885	FALSE
C14orf39	0.058267	0.51712991	FALSE
C14orf79	0.910821	0.03300332	FALSE
C14orf80	0.242521	0.33443365	FALSE
C14orf93	0.793583	-0.07700775	FALSE
C15orf38-A	0.036852	0.56105645	FALSE
C15orf39	0.934547	0.02420243	FALSE
C15orf40	0.006222	0.6908695	FALSE

C15orf41	0.276799	0.31243143	FALSE
C15orf48	0.008309	0.67326773	FALSE
C15orf52	0.994044	-0.00220022	FALSE
C15orf57	0.060866	0.51265158	FALSE
C15orf59	0.329337	-0.28162833	FALSE
C15orf61	0.03596	0.56325667	FALSE
C15orf62	0.522038	0.18701882	FALSE
C15orf65	0.482854	-0.20462059	FALSE
C16orf45	0.851846	0.05500553	FALSE
C16orf46	0.387065	-0.25082523	FALSE
C16orf52	0.259319	-0.32343254	FALSE
C16orf54	0.440504	0.22442258	FALSE
C16orf58	0.934547	-0.02420243	FALSE
C16orf59	0.002091	0.74807526	TRUE
C16orf62	0.057064	0.51925224	FALSE
C16orf70	0.547224	0.17601771	FALSE
C16orf71	0.117395	-0.43784405	FALSE
C16orf72	0.793583	0.07700775	FALSE
C16orf74	0.952376	-0.01760177	FALSE
C16orf86	0.449752	0.22002214	FALSE
C16orf87	0.382774	-0.25302546	FALSE
C16orf89	0.652801	-0.13201328	FALSE
C16orf91	0.669238	-0.12541262	FALSE
C16orf95	0.70252	0.11221129	FALSE
C16orf96	0.09805	0.45984626	FALSE
C17orf100	0.15845	0.39824006	FALSE
C17orf105	0.741981	0.09680974	FALSE
C17orf107	0.674747	0.1232124	FALSE
C17orf47	0.881132	0.04405286	FALSE
C17orf49	0.207961	0.35863608	FALSE
C17orf50	0.487454	-0.20252095	FALSE
C17orf51	0.329337	0.28162833	FALSE
C17orf53	0.273248	0.31463165	FALSE
C17orf58	0.101729	0.45544582	FALSE
C17orf62	0.139186	0.41584184	FALSE
C17orf64	0.385936	-0.25140303	FALSE
C17orf67	0.92861	-0.02640266	FALSE
C17orf74	0.98728	-0.00469911	FALSE
C17orf75	0.431353	0.22882302	FALSE
C17orf80	0.193338	-0.36963719	FALSE
C17orf89	0.048864	0.53465379	FALSE
C17orf96	0.291271	0.30363055	FALSE
C17orf97	0.910821	-0.03300332	FALSE
C17orf98	0.325411	-0.28382855	FALSE
C17orf99	0.764804	0.08800885	FALSE
C18orf21	0.741981	0.09680974	FALSE
C18orf25	0.29867	-0.2992301	FALSE
C18orf32	0.070438	0.49725003	FALSE

C18orf54	0.121554	-0.43344361	FALSE
C18orf8	0.964274	0.01320133	FALSE
C19orf12	0.647355	0.1342135	FALSE
C19orf18	0.572919	-0.1650166	FALSE
C19orf24	0.117395	0.43784405	FALSE
C19orf25	0.081035	0.48184848	FALSE
C19orf33	0.335049	0.27845457	FALSE
C19orf35	0.173995	0.38503874	FALSE
C19orf38	0.160975	0.39603984	FALSE
C19orf43	0.130169	-0.42464272	FALSE
C19orf44	0.487675	-0.20242036	FALSE
C19orf45	0.578116	-0.16281638	FALSE
C19orf47	0.557442	0.17161727	FALSE
C19orf48	0.922677	0.02860288	FALSE
C19orf52	0.641924	-0.13641372	FALSE
C19orf53	0.15845	0.39824006	FALSE
C19orf54	0.816786	0.06820686	FALSE
C19orf57	0.468529	0.21122125	FALSE
C19orf60	0.166104	0.3916394	FALSE
C19orf66	1	0	FALSE
C19orf67	0.184008	-0.37693547	FALSE
C19orf68	1	0	FALSE
C19orf70	0.03596	0.56325667	FALSE
C19orf71	0.204983	-0.3608363	FALSE
C19orf73	0.719353	0.10561062	FALSE
C19orf81	0.781097	0.08176841	FALSE
C19orf84	0.527033	0.18481859	FALSE
C1D	0.631114	0.14081417	FALSE
C1DP1	0.81697	0.0681371	FALSE
C1GALT1	0.199106	0.36523674	FALSE
C1GALT1C1	0.663743	0.12761284	FALSE
C1GALT1C1	0.707053	0.11042909	FALSE
C1GALT1P1	0.117649	-0.43757146	FALSE
C1orf101	0.0201	-0.61166154	FALSE
C1orf105	0.841903	0.05873888	FALSE
C1orf106	0.259319	-0.32343254	FALSE
C1orf109	0.793583	0.07700775	FALSE
C1orf112	0.32151	-0.28602878	FALSE
C1orf115	0.741981	-0.09680974	FALSE
C1orf116	0.283981	-0.30803099	FALSE
C1orf122	0.010901	0.65566596	FALSE
C1orf123	0.747669	0.09460952	FALSE
C1orf127	0.387065	0.25082523	FALSE
C1orf131	0.893071	0.03960398	FALSE
C1orf141	0.187678	0.37403763	FALSE
C1orf146	0.445116	0.22222236	FALSE
C1orf158	0.822609	0.06600664	FALSE
C1orf159	0.625734	0.14301439	FALSE

C1orf162	0.171338	0.38723896	FALSE
C1orf167	0.063499	0.50825113	FALSE
C1orf168	0.799153	0.07488987	FALSE
C1orf174	0.245826	-0.33223342	FALSE
C1orf186	0.024415	-0.59625999	FALSE
C1orf189	0.840128	0.05940598	FALSE
C1orf198	0.094465	0.46424671	FALSE
C1orf204	0.191586	-0.3709902	FALSE
C1orf21	0.052265	-0.52805312	FALSE
C1orf210	0.805166	-0.0726073	FALSE
C1orf216	0.547224	-0.17601771	FALSE
C1orf226	0.753369	0.0924093	FALSE
C1orf228	0.970226	-0.01100111	FALSE
C1orf234	0.025084	-0.59405977	FALSE
C1orf27	0.049979	-0.53245357	FALSE
C1orf35	0.435916	0.2266228	FALSE
C1orf43	0.527033	0.18481859	FALSE
C1orf50	0.242521	-0.33443365	FALSE
C1orf52	0.625734	-0.14301439	FALSE
C1orf53	0.505266	0.19447621	FALSE
C1orf54	0.309969	0.29262944	FALSE
C1orf56	0.970226	-0.01100111	FALSE
C1orf61	0.691367	-0.11661173	FALSE
C1orf64	0.404482	0.24202435	FALSE
C1orf74	0.210967	0.35643586	FALSE
C1orf87	0.055174	0.52265176	FALSE
C1QA	0.645887	0.13480737	FALSE
C1QB	0.512304	0.19133328	FALSE
C1QBP	0.283981	-0.30803099	FALSE
C1QC	0.783087	0.08100838	FALSE
C1QL3	0.251965	0.32819383	FALSE
C1QL4	0.428609	0.23015133	FALSE
C1QTNF1	0.578116	-0.16281638	FALSE
C1QTNF2	0.249158	0.3300332	FALSE
C1QTNF3	0.036852	-0.56105645	FALSE
C1QTNF3-A	0.090569	-0.469163	FALSE
C1QTNF4	0.863593	0.05060509	FALSE
C1QTNF5	0.778715	0.08267883	FALSE
C1QTNF6	0.857716	-0.05280531	FALSE
C1QTNF7	0.595	-0.15572428	FALSE
C1QTNF9	0.50718	-0.19361948	FALSE
C1R	0.306176	0.29482966	FALSE
C1RL	0.160975	0.39603984	FALSE
C1S	0.255905	-0.32563276	FALSE
C2	0.053437	0.5258529	FALSE
C20orf144	0.940487	0.02200221	FALSE
C20orf173	0.630724	-0.1409733	FALSE
C20orf194	0.527033	0.18481859	FALSE

C20orf196	0.674747	0.1232124	FALSE
C20orf202	0.117649	-0.43757146	FALSE
C20orf203	0.958278	0.0154185	FALSE
C20orf24	0.669238	-0.12541262	FALSE
C20orf27	0.09805	0.45984626	FALSE
C20orf96	0.027898	-0.58525888	FALSE
C21orf2	0.273248	-0.31463165	FALSE
C21orf33	0.609698	-0.14961505	FALSE
C21orf58	0.445116	0.22222236	FALSE
C21orf59	0.166104	-0.3916394	FALSE
C21orf91	0.036852	-0.56105645	FALSE
C22orf15	0.647355	0.1342135	FALSE
C22orf23	0.207961	0.35863608	FALSE
C22orf29	0.658264	-0.12981306	FALSE
C22orf39	0.724991	-0.1034104	FALSE
C22orf42	0.584355	0.160186	FALSE
C22orf46	0.647355	-0.1342135	FALSE
C2CD2	0.604388	-0.15181527	FALSE
C2CD2L	0.440504	-0.22442258	FALSE
C2CD3	0.291271	-0.30363055	FALSE
C2CD4A	0.625734	-0.14301439	FALSE
C2CD4B	0.33027	0.28110803	FALSE
C2CD4C	0.877325	-0.04547336	FALSE
C2CD4D	0.299935	0.2984841	FALSE
C2CD5	0.382774	-0.25302546	FALSE
C2orf15	0.259319	-0.32343254	FALSE
C2orf27A	0.078432	0.48549335	FALSE
C2orf40	0.718089	-0.1061045	FALSE
C2orf42	0.562581	-0.16941704	FALSE
C2orf47	0.753369	-0.0924093	FALSE
C2orf49	0.096246	-0.46204648	FALSE
C2orf50	0.092707	0.46644693	FALSE
C2orf54	0.910821	0.03300332	FALSE
C2orf61	0.361702	-0.26402656	FALSE
C2orf66	0.701258	0.1127078	FALSE
C2orf68	0.741981	-0.09680974	FALSE
C2orf69	0.043556	0.5456549	FALSE
C2orf72	0.002321	0.7431645	TRUE
C2orf74	0.090972	-0.46864715	FALSE
C2orf76	0.713728	0.10781085	FALSE
C2orf78	0.366395	-0.26154706	FALSE
C2orf80	0.713728	0.10781085	FALSE
C2orf81	0.793583	-0.07700775	FALSE
C2orf82	0.081035	-0.48184848	FALSE
C2orf83	0.094465	-0.46424671	FALSE
C2orf88	0.696936	0.11441151	FALSE
C2orf91	0.904899	-0.03520354	FALSE
C3	0.445116	0.22222236	FALSE

C3AR1	0.269725	0.31683187	FALSE
C3orf14	0.394678	0.24695342	FALSE
C3orf18	0.940487	-0.02200221	FALSE
C3orf20	0.280376	-0.31023121	FALSE
C3orf33	0.005345	-0.69967039	FALSE
C3orf38	0.459093	0.21562169	FALSE
C3orf49	0.752309	-0.09281819	FALSE
C3orf52	0.210967	-0.35643586	FALSE
C3orf58	0.730641	-0.10121018	FALSE
C3orf62	0.245826	-0.33223342	FALSE
C3orf67	0.012811	0.64466486	FALSE
C3orf70	0.361702	-0.26402656	FALSE
C3orf80	0.487675	-0.20242036	FALSE
C4A	0.875366	0.04620465	FALSE
C4B	0.085903	-0.47524781	FALSE
C4BPA	0.026463	0.58965932	FALSE
C4BPB	0.408899	0.23982413	FALSE
C4orf17	0.119462	-0.43564383	FALSE
C4orf19	0.497383	-0.19801992	FALSE
C4orf22	0.395723	0.24642479	FALSE
C4orf26	0.696936	-0.11441151	FALSE
C4orf3	0.134627	0.42024228	FALSE
C4orf32	0.502271	0.1958197	FALSE
C4orf33	0.000543	0.80308079	TRUE
C4orf36	0.940487	0.02200221	FALSE
C4orf46	0.365865	0.26182634	FALSE
C4orf47	0.822609	0.06600664	FALSE
C4orf48	0.107424	0.44884516	FALSE
C4orf50	0.214524	-0.35385779	FALSE
C5	0.741981	0.09680974	FALSE
C5AR1	0.537087	0.18041815	FALSE
C5AR2	0.512111	0.19141926	FALSE
C5orf15	0.537087	-0.18041815	FALSE
C5orf22	0.631114	0.14081417	FALSE
C5orf24	0.374268	-0.2574259	FALSE
C5orf30	0.875366	-0.04620465	FALSE
C5orf34	0.395723	-0.24642479	FALSE
C5orf38	0.81095	-0.07041513	FALSE
C5orf42	0.00357	-0.7216726	TRUE
C5orf45	0.958324	-0.01540155	FALSE
C5orf49	0.030146	0.57869367	FALSE
C5orf51	0.910821	-0.03300332	FALSE
C5orf52	0.524286	0.18602737	FALSE
C5orf58	0.148337	0.40729213	FALSE
C5orf60	0.349368	-0.27062723	FALSE
C5orf63	0.014967	0.63366375	FALSE
C6orf1	0.092707	0.46644693	FALSE
C6orf106	0.252518	0.32783298	FALSE

C6orf120	0.245826	0.33223342	FALSE
C6orf132	0.578116	0.16281638	FALSE
C6orf136	0.29867	-0.2992301	FALSE
C6orf141	0.426813	0.23102324	FALSE
C6orf163	0.78204	-0.08140819	FALSE
C6orf203	0.904899	0.03520354	FALSE
C6orf222	0.653888	-0.13157508	FALSE
C6orf223	0.030035	0.57900871	FALSE
C6orf226	0.306176	0.29482966	FALSE
C6orf229	0.16229	0.39490299	FALSE
C6orf25	0.482854	0.20462059	FALSE
C6orf47	0.210967	0.35643586	FALSE
C6orf48	0.449752	-0.22002214	FALSE
C6orf52	0.946194	-0.01988961	FALSE
C6orf58	0.243588	-0.33372084	FALSE
C6orf62	0.615026	0.14741483	FALSE
C6orf89	0.079456	0.4840487	FALSE
C7	0.857561	-0.05286344	FALSE
C7orf25	0.009218	-0.66666707	FALSE
C7orf26	0.283981	-0.30803099	FALSE
C7orf31	0.121554	-0.43344361	FALSE
C7orf43	0.473281	-0.20902103	FALSE
C7orf49	0.593824	0.15621572	FALSE
C7orf50	0.014515	0.63586397	FALSE
C7orf55-LU	0.353453	0.26842701	FALSE
C7orf57	0.502271	0.1958197	FALSE
C7orf61	0.199106	-0.36523674	FALSE
C7orf73	0.291271	0.30363055	FALSE
C8G	0.179388	0.38063829	FALSE
C8orf33	0.50718	0.19361948	FALSE
C8orf34	0.076365	-0.48844914	FALSE
C8orf37	0.023759	-0.59846021	FALSE
C8orf44	0.958324	-0.01540155	FALSE
C8orf44-SG	0.647355	-0.1342135	FALSE
C8orf46	0.309969	0.29262944	FALSE
C8orf48	0.020761	0.60915123	FALSE
C8orf58	0.34531	-0.27282745	FALSE
C8orf59	0.658264	0.12981306	FALSE
C8orf74	0.910821	0.03300332	FALSE
C8orf76	0.482854	-0.20462059	FALSE
C8orf82	0.015903	0.62926331	FALSE
C8orf86	0.753369	0.0924093	FALSE
C8orf88	0.83428	-0.0616062	FALSE
C9	0.816786	-0.06820686	FALSE
C9orf116	0.176678	0.38283852	FALSE
C9orf131	0.130169	0.42464272	FALSE
C9orf142	0.502271	0.1958197	FALSE
C9orf152	0.934547	0.02420243	FALSE

C9orf153	0.875366	0.04620465	FALSE
C9orf16	0.898983	0.03740376	FALSE
C9orf172	0.223262	-0.34763497	FALSE
C9orf24	0.429261	0.22983552	FALSE
C9orf3	0.378508	0.25522568	FALSE
C9orf40	0.302409	0.29702988	FALSE
C9orf43	0.492518	-0.20022014	FALSE
C9orf47	0.898983	0.03740376	FALSE
C9orf50	0.497227	-0.19809045	FALSE
C9orf64	0.006222	0.6908695	FALSE
C9orf66	0.139186	0.41584184	FALSE
C9orf69	0.387065	0.25082523	FALSE
C9orf72	0.232769	0.34103431	FALSE
C9orf78	0.294957	-0.30143033	FALSE
C9orf84	0.980214	0.00730981	FALSE
C9orf85	0.08757	-0.47304759	FALSE
CA1	0.306176	0.29482966	FALSE
CA11	0.31379	0.29042922	FALSE
CA12	0.988088	0.00440044	FALSE
CA13	0.001811	0.75467592	TRUE
CA14	0.92861	0.02640266	FALSE
CA15P1	0.187678	-0.37403763	FALSE
CA15P2	0.502381	-0.19577025	FALSE
CA2	0.370053	0.25962612	FALSE
CA3	0.255351	0.32599119	FALSE
CA4	0.811831	-0.07008138	FALSE
CA5A	0.21706	-0.35203542	FALSE
CA5B	0.527033	0.18481859	FALSE
CA5BP1	0.269725	0.31683187	FALSE
CA6	0.609698	0.14961505	FALSE
CA8	0.524069	0.18612335	FALSE
CAAP1	0.082635	-0.47964826	FALSE
CAB39	0.32151	0.28602878	FALSE
CAB39L	0.53205	0.18261837	FALSE
CABIN1	0.03596	-0.56325667	FALSE
CABLES1	0.001725	-0.75687615	TRUE
CABLES2	0.863593	0.05060509	FALSE
CABP1	0.770539	-0.08580863	FALSE
CABP4	0.107424	-0.44884516	FALSE
CABP5	0.737149	0.0986825	FALSE
CABP7	0.452367	-0.21878573	FALSE
CABYR	0.497383	-0.19801992	FALSE
CACFD1	0.31379	0.29042922	FALSE
CACHD1	0.060866	0.51265158	FALSE
CACNA1A	0.294957	0.30143033	FALSE
CACNA1B	0.511638	-0.19162996	FALSE
CACNA1C	0.005992	-0.69306973	FALSE
CACNA1D	0.552323	-0.17381749	FALSE

CACNA1E	0.576412	0.16353681	FALSE
CACNA1F	0.193338	0.36963719	FALSE
CACNA1G	0.105502	-0.45104538	FALSE
CACNA1H	0.431353	-0.22882302	FALSE
CACNA1I	0.060534	-0.51321586	FALSE
CACNA2D1	0.590715	-0.15751629	FALSE
CACNA2D2	0.29867	-0.2992301	FALSE
CACNA2D3	0.136375	0.4185433	FALSE
CACNA2D4	0.155952	-0.40044029	FALSE
CACNB1	0.840128	-0.05940598	FALSE
CACNB2	0.625734	-0.14301439	FALSE
CACNB3	0.085903	-0.47524781	FALSE
CACNB4	0.863593	0.05060509	FALSE
CACNG2	0.582913	-0.16079295	FALSE
CACNG3	0.168198	-0.38986784	FALSE
CACNG4	0.35583	0.26715324	FALSE
CACNG6	0.676183	0.12264027	FALSE
CACNG7	0.35616	-0.26697667	FALSE
CACNG8	0.92861	0.02640266	FALSE
CACTIN	0.816786	-0.06820686	FALSE
CACUL1	0.56774	-0.16721682	FALSE
CACYBP	0.952376	0.01760177	FALSE
CAD	0.898983	-0.03740376	FALSE
CADM1	0.038684	0.556656	FALSE
CADM4	0.262761	-0.32123232	FALSE
CADPS	0.143848	-0.41144139	FALSE
CADPS2	0.317637	-0.288229	FALSE
CAGE1	0.970226	0.01100111	FALSE
CALB1	0.130169	-0.42464272	FALSE
CALB2	0.624981	-0.14332286	FALSE
CALCA	0.291727	0.30335731	FALSE
CALCB	0.280376	-0.31023121	FALSE
CALCOCO1	0.53205	-0.18261837	FALSE
CALCOCO2	0.454411	-0.21782191	FALSE
CALCRL	0.01898	0.61606198	FALSE
CALD1	0.349368	-0.27062723	FALSE
CALHM1	0.269725	0.31683187	FALSE
CALHM2	0.357565	0.26622678	FALSE
CALHM3	0.05934	0.51526417	FALSE
CALM1	0.168708	0.38943918	FALSE
CALM2	0.82844	0.06380642	FALSE
CALM2P2	0.265547	0.31946379	FALSE
CALM2P3	0.211422	0.3561048	FALSE
CALM3	0.291271	0.30363055	FALSE
CALML4	0.78204	-0.08140819	FALSE
CALML6	0.265547	0.31946379	FALSE
CALN1	0.413341	-0.23762391	FALSE
CALR	0.21706	-0.35203542	FALSE

CALR3	0.827649	-0.06410467	FALSE
CALU	0.79937	-0.07480753	FALSE
CALY	0.127285	-0.42754423	FALSE
CAMK1	0.002633	0.73707415	TRUE
CAMK1D	0.764804	-0.08800885	FALSE
CAMK1G	0.145106	0.4102699	FALSE
CAMK2A	0.287612	-0.30583077	FALSE
CAMK2B	0.40009	0.24422457	FALSE
CAMK2D	0.099878	0.45764604	FALSE
CAMK2G	0.787807	-0.07920797	FALSE
CAMK2N1	0.685812	0.11881195	FALSE
CAMK2N2	0.88591	-0.04227131	FALSE
CAMK4	0.562581	0.16941704	FALSE
CAMKK1	0.851846	-0.05500553	FALSE
CAMKK2	0.333291	0.27942811	FALSE
CAMKMT	0.636511	-0.13861395	FALSE
CAMKV	0.970226	-0.01100111	FALSE
CAMLG	0.006222	-0.6908695	FALSE
CAMP	0.143363	0.41189427	FALSE
CAMSAP1	0.004213	0.71287172	TRUE
CAMSAP2	0.370053	-0.25962612	FALSE
CAMSAP3	0.64699	0.13436123	FALSE
CAMTA1	0.636511	-0.13861395	FALSE
CAMTA2	0.08757	0.47304759	FALSE
CAND1	0.449752	-0.22002214	FALSE
CAND2	0.322901	0.28524229	FALSE
CANT1	0.269725	0.31683187	FALSE
CANX	0.333291	-0.27942811	FALSE
CAP1	0.107424	0.44884516	FALSE
CAP1P2	0.987818	0.00450047	FALSE
CAP2	0.443307	0.22308426	FALSE
CAP2P1	0.724991	-0.1034104	FALSE
CAPG	0.249158	0.3300332	FALSE
CAPN1	0.588569	0.15841594	FALSE
CAPN10	0.431353	-0.22882302	FALSE
CAPN11	0.349368	-0.27062723	FALSE
CAPN12	0.252518	0.32783298	FALSE
CAPN13	0.10156	-0.45564512	FALSE
CAPN14	0.869477	-0.04840487	FALSE
CAPN15	0.770539	-0.08580863	FALSE
CAPN2	0.023117	0.60066043	FALSE
CAPN3	0.578116	0.16281638	FALSE
CAPN5	0.283981	-0.30803099	FALSE
CAPN6	0.280835	0.3099502	FALSE
CAPN7	0.173995	-0.38503874	FALSE
CAPN8	0.306176	-0.29482966	FALSE
CAPNS1	0.317637	0.288229	FALSE
CAPNS2	0.196975	0.36685284	FALSE

CAPRIN1	0.893071	0.03960398	FALSE
CAPRIN2	0.593824	0.15621572	FALSE
CAPS	0.557442	0.17161727	FALSE
CAPS2	0.857716	0.05280531	FALSE
CAPSL	0.264048	-0.32041355	FALSE
CAPZA1	0.066213	0.50385069	FALSE
CAPZA2	0.235992	0.33883409	FALSE
CAPZB	0.030941	0.57645799	FALSE
CARD10	0.03596	0.56325667	FALSE
CARD11	0.413341	-0.23762391	FALSE
CARD14	0.916747	-0.0308031	FALSE
CARD16	0.010901	0.65566596	FALSE
CARD19	0.130169	0.42464272	FALSE
CARD6	0.970226	0.01100111	FALSE
CARD8	0.030158	0.57865822	FALSE
CARD9	0.062172	0.51045135	FALSE
CARF	0.916747	0.0308031	FALSE
CARHSP1	0.764804	0.08800885	FALSE
CARM1	0.196209	0.36743697	FALSE
CARM1P1	0.571195	-0.16574802	FALSE
CARMIL1	0.062172	0.51045135	FALSE
CARMIL2	0.615026	-0.14741483	FALSE
CARMIL3	0.736305	0.09900996	FALSE
CARNMT1	0.033381	-0.56985733	FALSE
CARNS1	0.378508	-0.25522568	FALSE
CARS	0.522038	0.18701882	FALSE
CARS2	0.239243	-0.33663387	FALSE
CASC1	0.904899	-0.03520354	FALSE
CASC10	0.014515	0.63586397	FALSE
CASC3	0.459093	-0.21562169	FALSE
CASC4	0.468529	-0.21122125	FALSE
CASC4P1	0.350479	-0.27002793	FALSE
CASD1	0.066213	-0.50385069	FALSE
CASK	0.064846	-0.50605091	FALSE
CASKIN1	0.770539	0.08580863	FALSE
CASKIN2	0.063499	-0.50825113	FALSE
CASP1	0.027898	0.58525888	FALSE
CASP10	0.014074	0.63806419	FALSE
CASP12	0.459055	-0.21563954	FALSE
CASP14	0.12367	-0.43124339	FALSE
CASP16P	0.365865	-0.26182634	FALSE
CASP1P2	0.678216	0.12183025	FALSE
CASP2	0.079456	-0.4840487	FALSE
CASP3	0.317637	0.288229	FALSE
CASP4	0.287612	-0.30583077	FALSE
CASP5	0.845984	-0.05720576	FALSE
CASP6	0.857716	-0.05280531	FALSE
CASP7	0.34531	-0.27282745	FALSE

CASP8	0.004213	-0.71287172	TRUE
CASP8AP2	0.631114	-0.14081417	FALSE
CASP9	0.01898	0.61606198	FALSE
CASQ1	0.372083	-0.25856496	FALSE
CASQ2	0.78204	0.08140819	FALSE
CASS4	0.223262	-0.34763497	FALSE
CAST	0.008309	0.67326773	FALSE
CASZ1	0.259319	-0.32343254	FALSE
CAT	0.039624	0.55445578	FALSE
CATIP	0.759081	0.09020908	FALSE
CATSPER1	0.357565	0.26622678	FALSE
CATSPER2	0.770539	-0.08580863	FALSE
CATSPER2P	0.719353	0.10561062	FALSE
CATSPER3	0.964274	-0.01320133	FALSE
CATSPERB	0.636511	0.13861395	FALSE
CATSPERD	0.468529	-0.21122125	FALSE
CATSPERG	0.353453	0.26842701	FALSE
CAV1	0.055836	0.52145246	FALSE
CAV2	0.067601	0.50165047	FALSE
CBARP	0.454411	0.21782191	FALSE
CBFA2T2	0.404482	-0.24202435	FALSE
CBFA2T3	0.103603	-0.4532456	FALSE
CBFB	0.468529	-0.21122125	FALSE
CBL	0.517064	-0.18921904	FALSE
CBLB	0.492518	-0.20022014	FALSE
CBLL1	0.82844	0.06380642	FALSE
CBLN1	0.065402	-0.50515201	FALSE
CBLN2	0.822416	-0.0660793	FALSE
CBLN3	0.220147	0.3498352	FALSE
CBR1	0.014074	0.63806419	FALSE
CBR3	0.440504	0.22442258	FALSE
CBR4	0.395723	0.24642479	FALSE
CBS	0.647355	0.1342135	FALSE
CBSL	0.725067	0.10338042	FALSE
CBWD1	0.070438	0.49725003	FALSE
CBWD2	0.696936	0.11441151	FALSE
CBWD3	0.964274	-0.01320133	FALSE
CBWD5	0.325411	0.28382855	FALSE
CBWD7	0.025766	-0.59185954	FALSE
CBX1	0.691367	-0.11661173	FALSE
CBX1P3	0.420186	0.23425669	FALSE
CBX2	0.008022	-0.67546796	FALSE
CBX3	0.223262	0.34763497	FALSE
CBX3P2	0.988088	-0.00440044	FALSE
CBX3P4	0.615026	-0.14741483	FALSE
CBX3P9	0.542942	-0.17787216	FALSE
CBX4	0.134627	-0.42024228	FALSE
CBX5	0.641924	-0.13641372	FALSE

CBX6	0.593824	0.15621572	FALSE
CBX7	0.970226	0.01100111	FALSE
CBX8	0.652801	0.13201328	FALSE
CBY1	0.988088	-0.00440044	FALSE
CC2D1A	0.249158	0.3300332	FALSE
CC2D1B	0.15845	0.39824006	FALSE
CC2D2A	0.56774	0.16721682	FALSE
CC2D2B	0.730641	0.10121018	FALSE
CCAR1	0.121554	-0.43344361	FALSE
CCAR2	0.583333	-0.16061616	FALSE
CCBE1	0.747669	-0.09460952	FALSE
CCDC102A	0.588569	-0.15841594	FALSE
CCDC102B	0.199106	0.36523674	FALSE
CCDC103	0.139186	0.41584184	FALSE
CCDC106	0.440504	-0.22442258	FALSE
CCDC107	0.051113	0.53025335	FALSE
CCDC112	0.023117	0.60066043	FALSE
CCDC113	0.572919	0.1650166	FALSE
CCDC114	0.141504	0.41364161	FALSE
CCDC115	0.171338	0.38723896	FALSE
CCDC116	0.875366	0.04620465	FALSE
CCDC117	0.658264	0.12981306	FALSE
CCDC12	0.787807	0.07920797	FALSE
CCDC120	0.572919	-0.1650166	FALSE
CCDC121	0.239243	0.33663387	FALSE
CCDC122	0.542145	0.17821793	FALSE
CCDC124	0.349368	0.27062723	FALSE
CCDC125	0.898983	0.03740376	FALSE
CCDC126	0.454411	0.21782191	FALSE
CCDC127	0.329337	-0.28162833	FALSE
CCDC129	0.572919	0.1650166	FALSE
CCDC13	0.92861	-0.02640266	FALSE
CCDC130	0.294957	0.30143033	FALSE
CCDC134	0.680272	-0.12101217	FALSE
CCDC136	0.604388	-0.15181527	FALSE
CCDC137	0.56774	0.16721682	FALSE
CCDC138	0.048864	-0.53465379	FALSE
CCDC14	0.625734	-0.14301439	FALSE
CCDC141	0.054627	0.52365268	FALSE
CCDC142	0.302409	0.29702988	FALSE
CCDC144A	0.78204	-0.08140819	FALSE
CCDC144B	0.663743	0.12761284	FALSE
CCDC144C	0.593824	-0.15621572	FALSE
CCDC144N	0.198575	-0.36563877	FALSE
CCDC146	0.522038	-0.18701882	FALSE
CCDC148	0.50718	0.19361948	FALSE
CCDC149	0.025084	-0.59405977	FALSE
CCDC15	0.78204	0.08140819	FALSE

CCDC150	0.893071	-0.03960398	FALSE
CCDC150P	0.988088	-0.00440044	FALSE
CCDC151	0.146217	0.40924117	FALSE
CCDC152	0.242521	0.33443365	FALSE
CCDC153	0.294957	0.30143033	FALSE
CCDC154	0.408899	0.23982413	FALSE
CCDC155	0.2549	0.32628375	FALSE
CCDC157	0.182124	-0.37843807	FALSE
CCDC158	0.970226	-0.01100111	FALSE
CCDC159	0.01898	0.61606198	FALSE
CCDC160	0.053866	-0.52505412	FALSE
CCDC162P	0.92861	-0.02640266	FALSE
CCDC163	0.719353	-0.10561062	FALSE
CCDC167	0.005141	0.70187061	TRUE
CCDC168	0.076365	-0.48844914	FALSE
CCDC169	0.857716	0.05280531	FALSE
CCDC169-S	0.033538	-0.56944409	FALSE
CCDC17	0.010201	-0.66006641	FALSE
CCDC170	0.153479	0.40264051	FALSE
CCDC171	0.604388	-0.15181527	FALSE
CCDC172	0.77036	-0.08587736	FALSE
CCDC173	0.090972	0.46864715	FALSE
CCDC174	0.636511	-0.13861395	FALSE
CCDC175	0.599491	0.15385121	FALSE
CCDC18	0.155952	0.40044029	FALSE
CCDC180	0.382774	-0.25302546	FALSE
CCDC181	0.822416	0.0660793	FALSE
CCDC183	0.370053	-0.25962612	FALSE
CCDC184	0.952324	0.01762115	FALSE
CCDC186	0.445116	-0.22222236	FALSE
CCDC187	0.473041	-0.20913173	FALSE
CCDC188	0.110466	-0.44541725	FALSE
CCDC189	0.034225	0.56765711	FALSE
CCDC190	0.630734	-0.14096916	FALSE
CCDC191	0.517064	0.18921904	FALSE
CCDC192	0.543847	0.17747988	FALSE
CCDC22	0.207961	0.35863608	FALSE
CCDC24	0.647355	0.1342135	FALSE
CCDC25	0.542145	0.17821793	FALSE
CCDC27	0.881262	-0.04400443	FALSE
CCDC28A	0.121554	-0.43344361	FALSE
CCDC28B	0.051113	-0.53025335	FALSE
CCDC3	0.045626	-0.54125445	FALSE
CCDC30	0.478056	-0.20682081	FALSE
CCDC33	0.810761	0.07048665	FALSE
CCDC34	0.547224	0.17601771	FALSE
CCDC36	0.893071	0.03960398	FALSE
CCDC38	0.255905	-0.32563276	FALSE

CCDC39	0.872554	0.04725489	FALSE
CCDC40	0.736305	-0.09900996	FALSE
CCDC42	0.827692	-0.06408875	FALSE
CCDC43	0.382774	-0.25302546	FALSE
CCDC47	0.904899	-0.03520354	FALSE
CCDC50	0.365865	0.26182634	FALSE
CCDC51	0.153479	0.40264051	FALSE
CCDC53	0.658264	0.12981306	FALSE
CCDC57	0.022488	-0.60286065	FALSE
CCDC58	0.34531	-0.27282745	FALSE
CCDC58P3	0.073378	-0.49282039	FALSE
CCDC58P5	0.605662	0.15128702	FALSE
CCDC59	0.816786	-0.06820686	FALSE
CCDC6	0.435916	0.2266228	FALSE
CCDC60	0.777199	0.08325861	FALSE
CCDC61	0.719353	0.10561062	FALSE
CCDC62	0.01898	-0.61606198	FALSE
CCDC63	0.568467	-0.16690744	FALSE
CCDC65	0.57249	-0.16519824	FALSE
CCDC66	0.609698	-0.14961505	FALSE
CCDC68	0.429261	0.22983552	FALSE
CCDC69	0.283981	-0.30803099	FALSE
CCDC7	0.70252	0.11221129	FALSE
CCDC70	0.095508	-0.46295494	FALSE
CCDC71	0.168708	0.38943918	FALSE
CCDC71L	0.83428	-0.0616062	FALSE
CCDC73	0.022488	0.60286065	FALSE
CCDC74A	0.059579	-0.5148518	FALSE
CCDC74B	0.822609	-0.06600664	FALSE
CCDC77	0.445116	-0.22222236	FALSE
CCDC78	0.136894	0.41804206	FALSE
CCDC8	0.685812	0.11881195	FALSE
CCDC80	0.976179	-0.00880089	FALSE
CCDC81	0.593824	-0.15621572	FALSE
CCDC82	0.840128	0.05940598	FALSE
CCDC83	0.887164	-0.04180421	FALSE
CCDC84	0.713728	-0.10781085	FALSE
CCDC85A	0.187701	0.37401886	FALSE
CCDC85B	0.255905	0.32563276	FALSE
CCDC85C	0.696936	-0.11441151	FALSE
CCDC86	0.982133	-0.00660066	FALSE
CCDC87	0.276242	-0.31277533	FALSE
CCDC88A	0.522038	-0.18701882	FALSE
CCDC88B	0.008906	0.66886729	FALSE
CCDC88C	0.273248	0.31463165	FALSE
CCDC89	0.16619	-0.39156578	FALSE
CCDC9	0.583333	0.16061616	FALSE
CCDC90B	0.730641	0.10121018	FALSE

CCDC91	0.517064	0.18921904	FALSE
CCDC92	0.988088	0.00440044	FALSE
CCDC93	0.869477	0.04840487	FALSE
CCDC94	0.56774	-0.16721682	FALSE
CCDC96	0.497383	0.19801992	FALSE
CCDC97	0.032552	0.57205755	FALSE
CCER2	0.658264	0.12981306	FALSE
CCHCR1	0.378508	-0.25522568	FALSE
CCIN	0.021269	-0.60726109	FALSE
CCL1	0.225881	-0.34579951	FALSE
CCL15	0.191222	-0.37127276	FALSE
CCL16	0.40009	0.24422457	FALSE
CCL17	0.404522	0.24200417	FALSE
CCL18	0.0201	0.61166154	FALSE
CCL2	0.857716	0.05280531	FALSE
CCL20	0.111339	0.44444471	FALSE
CCL22	0.387065	0.25082523	FALSE
CCL23	0.000124	0.84862345	TRUE
CCL24	0.663743	0.12761284	FALSE
CCL25	0.358929	0.26549972	FALSE
CCL26	0.793165	0.07716691	FALSE
CCL27	0.546491	-0.17633485	FALSE
CCL28	0.081035	0.48184848	FALSE
CCL3	0.053437	0.5258529	FALSE
CCL3L3	0.204983	0.3608363	FALSE
CCL4	0.204983	0.3608363	FALSE
CCL4L2	0.482854	0.20462059	FALSE
CCL5	0.063499	0.50825113	FALSE
CCL7	0.609698	0.14961505	FALSE
CCL8	0.332986	0.27959705	FALSE
CCM2	0.055836	-0.52145246	FALSE
CCM2L	0.247256	0.33128726	FALSE
CCNA1	0.139186	-0.41584184	FALSE
CCNA2	0.370053	0.25962612	FALSE
CCNB1	0.958324	-0.01540155	FALSE
CCNB1IP1	0.084258	-0.47744803	FALSE
CCNB1IP1F	0.350109	-0.27022743	FALSE
CCNB2	0.283981	0.30803099	FALSE
CCNB3	0.660649	0.12885463	FALSE
CCNB3P1	0.512111	-0.19141926	FALSE
CCNC	0.081035	-0.48184848	FALSE
CCND1	0.934547	-0.02420243	FALSE
CCND2	0.003007	-0.73047349	TRUE
CCND3	0.153479	0.40264051	FALSE
CCNDBP1	0.34531	0.27282745	FALSE
CCNE1	0.83428	0.0616062	FALSE
CCNE2	0.171338	-0.38723896	FALSE
CCNF	0.94643	-0.01980199	FALSE

CCNG1	0.171338	-0.38723896	FALSE
CCNG2	0.163526	-0.39383962	FALSE
CCNH	0.857716	-0.05280531	FALSE
CCNI	0.417807	-0.23542368	FALSE
CCNI2	0.12367	0.43124339	FALSE
CCNJ	0.708117	-0.11001107	FALSE
CCNJL	0.287612	-0.30583077	FALSE
CCNK	0.497383	0.19801992	FALSE
CCNL1	0.473281	-0.20902103	FALSE
CCNL2	0.82844	-0.06380642	FALSE
CCNL2P1	0.0779	-0.48624892	FALSE
CCNT1	0.269725	-0.31683187	FALSE
CCNT2	0.232769	-0.34103431	FALSE
CCNY	0.658264	-0.12981306	FALSE
CCNYL1	0.163526	0.39383962	FALSE
CCNYL2	0.103603	-0.4532456	FALSE
CCP110	0.044582	-0.54345467	FALSE
CCPG1	0.952376	0.01760177	FALSE
CCR1	0.134627	0.42024228	FALSE
CCR10	0.988075	-0.00440529	FALSE
CCR2	0.132385	0.4224425	FALSE
CCR3	0.018305	0.61881401	FALSE
CCR4	0.176678	0.38283852	FALSE
CCR5	0.062172	0.51045135	FALSE
CCR6	0.719353	-0.10561062	FALSE
CCR7	0.166104	0.3916394	FALSE
CCR9	0.976073	-0.00883983	FALSE
CCRL2	0.382774	0.25302546	FALSE
CCS	0.160975	0.39603984	FALSE
CCSAP	0.31379	0.29042922	FALSE
CCSER1	0.058312	0.51705202	FALSE
CCSER2	0.337271	-0.27722789	FALSE
CCT2	0.669238	-0.12541262	FALSE
CCT3	0.904899	-0.03520354	FALSE
CCT4	0.898983	-0.03740376	FALSE
CCT4P2	0.655173	-0.13105727	FALSE
CCT5	0.134627	0.42024228	FALSE
CCT5P1	0.317077	0.28854794	FALSE
CCT5P2	0.752898	0.09259099	FALSE
CCT6A	0.916747	-0.0308031	FALSE
CCT6B	0.329337	-0.28162833	FALSE
CCT6P1	0.583333	0.16061616	FALSE
CCT6P3	0.958324	-0.01540155	FALSE
CCT7	0.696936	-0.11441151	FALSE
CCT8	0.696936	-0.11441151	FALSE
CCT8P1	0.869477	-0.04840487	FALSE
CCZ1	0.92861	0.02640266	FALSE
CCZ1B	0.365865	-0.26182634	FALSE

CD101	0.976179	0.00880089	FALSE
CD109	0.337271	-0.27722789	FALSE
CD14	0.294957	0.30143033	FALSE
CD151	0.395723	0.24642479	FALSE
CD160	0.741981	-0.09680974	FALSE
CD163	0.032552	0.57205755	FALSE
CD163L1	0.033381	0.56985733	FALSE
CD164	0.92861	-0.02640266	FALSE
CD164L2	0.099446	-0.45816324	FALSE
CD177	0.777199	-0.08325861	FALSE
CD180	0.302409	0.29702988	FALSE
CD19	0.578116	0.16281638	FALSE
CD1A	0.027964	0.58506052	FALSE
CD1B	0.792197	-0.07753532	FALSE
CD1C	0.276799	0.31243143	FALSE
CD1D	0.048864	0.53465379	FALSE
CD1E	0.072916	0.49350857	FALSE
CD2	0.620371	-0.14521461	FALSE
CD200	0.003881	-0.71727216	TRUE
CD200R1	0.239243	0.33663387	FALSE
CD207	0.260151	-0.32289888	FALSE
CD209	0.478056	0.20682081	FALSE
CD22	0.408899	-0.23982413	FALSE
CD226	0.190494	0.37183741	FALSE
CD24	0.115352	0.44004427	FALSE
CD244	0.105502	0.45104538	FALSE
CD247	0.658264	0.12981306	FALSE
CD248	0.636136	-0.13876652	FALSE
CD27	0.958324	0.01540155	FALSE
CD274	0.232769	0.34103431	FALSE
CD276	0.15845	0.39824006	FALSE
CD28	0.898983	0.03740376	FALSE
CD2AP	0.021872	-0.60506087	FALSE
CD2BP2	0.431353	0.22882302	FALSE
CD300A	0.034225	0.56765711	FALSE
CD300C	0.141504	0.41364161	FALSE
CD300E	0.10937	0.44664493	FALSE
CD300LB	0.070438	0.49725003	FALSE
CD300LD	0.015903	0.62926331	FALSE
CD300LF	0.916747	0.0308031	FALSE
CD300LG	0.027898	-0.58525888	FALSE
CD302	0.374268	0.2574259	FALSE
CD320	0.422298	-0.23322346	FALSE
CD33	0.113334	0.44224449	FALSE
CD34	0.082635	-0.47964826	FALSE
CD36	0.009218	0.66666707	FALSE
CD37	0.302409	0.29702988	FALSE
CD38	0.214	-0.35423564	FALSE

CD3D	0.255905	-0.32563276	FALSE
CD3E	0.976179	0.00880089	FALSE
CD3EAP	0.934547	-0.02420243	FALSE
CD3G	0.454411	-0.21782191	FALSE
CD4	0.00695	0.68426884	FALSE
CD40	0.023117	0.60066043	FALSE
CD40LG	0.235992	0.33883409	FALSE
CD44	0.94643	0.01980199	FALSE
CD46	0.805166	-0.0726073	FALSE
CD47	0.214	-0.35423564	FALSE
CD48	0.562581	0.16941704	FALSE
CD5	0.193338	0.36963719	FALSE
CD52	0.934547	0.02420243	FALSE
CD53	0.09805	0.45984626	FALSE
CD55	0.857716	-0.05280531	FALSE
CD58	0.898983	0.03740376	FALSE
CD59	0.085903	0.47524781	FALSE
CD5L	0.77036	0.08587736	FALSE
CD6	0.83428	0.0616062	FALSE
CD63	0.070438	0.49725003	FALSE
CD68	0.199106	0.36523674	FALSE
CD69	0.333291	-0.27942811	FALSE
CD7	0.863593	-0.05060509	FALSE
CD70	0.00357	0.7216726	TRUE
CD72	0.674747	0.1232124	FALSE
CD74	0.280376	0.31023121	FALSE
CD79A	0.674747	-0.1232124	FALSE
CD79B	0.840128	0.05940598	FALSE
CD80	0.306176	0.29482966	FALSE
CD81	0.202031	0.36303652	FALSE
CD82	0.680272	0.12101217	FALSE
CD83	0.440504	0.22442258	FALSE
CD84	0.058312	0.51705202	FALSE
CD86	0.011636	0.65126552	FALSE
CD8A	0.863593	0.05060509	FALSE
CD8B	0.329337	0.28162833	FALSE
CD9	0.431353	-0.22882302	FALSE
CD93	0.306176	0.29482966	FALSE
CD96	0.004045	-0.71507194	TRUE
CD99	0.067601	-0.50165047	FALSE
CD99L2	0.708117	-0.11001107	FALSE
CD99P1	0.119462	-0.43564383	FALSE
CDA	0.020678	0.60946131	FALSE
CDADC1	0.027173	-0.5874591	FALSE
CDAN1	0.615026	-0.14741483	FALSE
CDC123	0.29867	-0.2992301	FALSE
CDC14A	0.408899	-0.23982413	FALSE
CDC14B	0.269725	0.31683187	FALSE

CDC16	0.204983	0.3608363	FALSE
CDC20	0.199106	0.36523674	FALSE
CDC20B	0.916747	-0.0308031	FALSE
CDC20P1	0.695121	0.1151282	FALSE
CDC23	0.130169	-0.42464272	FALSE
CDC25A	0.793583	0.07700775	FALSE
CDC25B	0.527033	0.18481859	FALSE
CDC25C	0.071888	0.4950498	FALSE
CDC26	0.349368	-0.27062723	FALSE
CDC27	0.255905	0.32563276	FALSE
CDC34	0.082635	0.47964826	FALSE
CDC37	0.810971	0.07040708	FALSE
CDC37L1	0.199106	0.36523674	FALSE
CDC40	0.193338	-0.36963719	FALSE
CDC42	0.151032	0.40484073	FALSE
CDC42BPA	0.137559	0.41740088	FALSE
CDC42BPB	0.994044	-0.00220022	FALSE
CDC42BPG	0.473281	0.20902103	FALSE
CDC42EP1	0.019534	0.61386176	FALSE
CDC42EP2	0.143848	0.41144139	FALSE
CDC42EP3	0.038684	0.556656	FALSE
CDC42EP4	0.4638	0.21342147	FALSE
CDC42P4	0.707809	-0.11013216	FALSE
CDC42P6	0.976073	-0.00883983	FALSE
CDC42SE1	0.049979	0.53245357	FALSE
CDC42SE2	0.922677	0.02860288	FALSE
CDC45	0.382774	0.25302546	FALSE
CDC5L	0.578116	-0.16281638	FALSE
CDC6	0.810971	0.07040708	FALSE
CDC7	0.588569	0.15841594	FALSE
CDC73	0.013222	-0.64246464	FALSE
CDCA2	0.840128	0.05940598	FALSE
CDCA3	0.044582	0.54345467	FALSE
CDCA4	0.487675	-0.20242036	FALSE
CDCA4P4	0.904899	-0.03520354	FALSE
CDCA5	0.404482	0.24202435	FALSE
CDCA7	0.266229	0.3190321	FALSE
CDCA7L	0.038684	-0.556656	FALSE
CDCA8	0.445116	0.22222236	FALSE
CDCP1	0.302409	0.29702988	FALSE
CDCP2	0.404522	-0.24200417	FALSE
CDH1	0.669238	0.12541262	FALSE
CDH10	0.845816	0.05726872	FALSE
CDH11	0.306176	0.29482966	FALSE
CDH12	0.497383	0.19801992	FALSE
CDH12P2	0.111127	-0.4446804	FALSE
CDH13	0.130169	-0.42464272	FALSE
CDH15	0.994044	-0.00220022	FALSE

CDH16	0.944086	-0.02066971	FALSE
CDH17	0.851846	-0.05500553	FALSE
CDH18	0.759081	-0.09020908	FALSE
CDH19	0.497383	0.19801992	FALSE
CDH2	0.718968	-0.10576094	FALSE
CDH20	0.596566	0.15507063	FALSE
CDH22	0.828254	-0.06387665	FALSE
CDH23	0.001642	0.75907637	TRUE
CDH24	0.090972	-0.46864715	FALSE
CDH26	0.136894	-0.41804206	FALSE
CDH3	0.680272	0.12101217	FALSE
CDH4	0.062172	-0.51045135	FALSE
CDH5	0.65932	-0.12938856	FALSE
CDH6	0.53205	0.18261837	FALSE
CDH7	0.572919	-0.1650166	FALSE
CDH8	0.593824	0.15621572	FALSE
CDH9	0.092707	-0.46644693	FALSE
CDHR1	0.242521	0.33443365	FALSE
CDHR2	0.262761	0.32123232	FALSE
CDHR3	0.099878	0.45764604	FALSE
CDHR4	0.204983	0.3608363	FALSE
CDHR5	0.361702	-0.26402656	FALSE
CDIP1	0.893071	0.03960398	FALSE
CDIPT	0.696936	0.11441151	FALSE
CDIPT-AS1	0.824569	-0.0652668	FALSE
CDK1	0.117395	0.43784405	FALSE
CDK10	0.378508	0.25522568	FALSE
CDK11A	0.893071	-0.03960398	FALSE
CDK11B	0.79937	0.07480753	FALSE
CDK12	0.309969	-0.29262944	FALSE
CDK13	0.413341	-0.23762391	FALSE
CDK14	0.988088	0.00440044	FALSE
CDK15	0.047178	0.53804811	FALSE
CDK16	0.092707	0.46644693	FALSE
CDK17	0.83428	-0.0616062	FALSE
CDK18	0.976179	0.00880089	FALSE
CDK19	0.103603	-0.4532456	FALSE
CDK2	0.413341	0.23762391	FALSE
CDK20	0.776284	0.08360841	FALSE
CDK2AP1	0.153479	-0.40264051	FALSE
CDK2AP2	0.547224	0.17601771	FALSE
CDK2AP2P	0.550723	0.17450706	FALSE
CDK2AP2P	0.579767	0.1621193	FALSE
CDK3	0.851846	-0.05500553	FALSE
CDK4	0.013643	0.64026441	FALSE
CDK4P1	0.15795	-0.39867841	FALSE
CDK5	0.976179	-0.00880089	FALSE
CDK5R1	0.239243	-0.33663387	FALSE

CDK5RAP1	0.229572	-0.34323453	FALSE
CDK5RAP2	0.387065	0.25082523	FALSE
CDK5RAP3	0.132385	0.4224425	FALSE
CDK6	0.204983	-0.3608363	FALSE
CDK7	0.317637	-0.288229	FALSE
CDK8	0.021269	-0.60726109	FALSE
CDK9	0.816786	0.06820686	FALSE
CDKAL1	0.713728	0.10781085	FALSE
CDKL1	0.658264	0.12981306	FALSE
CDKL2	0.009865	-0.66226663	FALSE
CDKL3	0.125812	-0.42904316	FALSE
CDKL4	0.413341	-0.23762391	FALSE
CDKL5	0.273248	0.31463165	FALSE
CDKN1A	0.468529	0.21122125	FALSE
CDKN1B	0.431353	-0.22882302	FALSE
CDKN1C	0.680272	0.12101217	FALSE
CDKN2A	0.522038	0.18701882	FALSE
CDKN2AIP	0.492518	0.20022014	FALSE
CDKN2AIP1	0.904899	-0.03520354	FALSE
CDKN2B	0.022988	0.60110828	FALSE
CDKN2C	0.652801	-0.13201328	FALSE
CDKN2D	0.482854	0.20462059	FALSE
CDKN3	0.121554	0.43344361	FALSE
CDNF	0.337271	-0.27722789	FALSE
CDO1	0.82844	-0.06380642	FALSE
CDON	0.625734	0.14301439	FALSE
CDPF1	0.193338	0.36963719	FALSE
CDR2	0.235992	0.33883409	FALSE
CDR2L	0.00357	-0.7216726	TRUE
CDRT1	0.11289	-0.44273128	FALSE
CDRT4	0.0779	-0.48624892	FALSE
CDS1	0.115595	0.43978142	FALSE
CDS2	0.417807	-0.23542368	FALSE
CDT1	0.759081	-0.09020908	FALSE
CDV3	0.482854	0.20462059	FALSE
CDX2	0.201498	-0.36343612	FALSE
CDYL	0.187678	-0.37403763	FALSE
CDYL2	0.127978	-0.42684294	FALSE
CEACAM1	0.934547	-0.02420243	FALSE
CEACAM16	0.122633	-0.43231813	FALSE
CEACAM19	0.615026	0.14741483	FALSE
CEACAM20	0.588446	0.15846776	FALSE
CEACAM21	0.058312	-0.51705202	FALSE
CEACAM22	0.857716	-0.05280531	FALSE
CEACAM3	0.79937	-0.07480753	FALSE
CEACAM4	0.964274	0.01320133	FALSE
CEACAM5	0.922677	0.02860288	FALSE
CEACAM6	0.468529	-0.21122125	FALSE

CEACAM8	0.680272	0.12101217	FALSE
CEACAMP3	0.011522	-0.65193728	FALSE
CEBPA	0.058312	-0.51705202	FALSE
CEBPB	0.079456	0.4840487	FALSE
CEBPD	0.413341	-0.23762391	FALSE
CEBPE	0.845984	-0.05720576	FALSE
CEBPG	0.964274	-0.01320133	FALSE
CEBPZ	0.309969	-0.29262944	FALSE
CEBPZOS	0.199106	0.36523674	FALSE
CECR1	0.333291	0.27942811	FALSE
CECR2	0.079456	0.4840487	FALSE
CECR5	0.50718	0.19361948	FALSE
CECR6	0.404482	-0.24202435	FALSE
CECR7	0.552323	-0.17381749	FALSE
CEL	0.29867	-0.2992301	FALSE
CELA1	0.235992	0.33883409	FALSE
CELA2A	0.387065	0.25082523	FALSE
CELA2B	0.976073	-0.00883983	FALSE
CELA3B	0.15845	0.39824006	FALSE
CELF1	0.291271	0.30363055	FALSE
CELF2	0.922677	-0.02860288	FALSE
CELF4	0.232769	0.34103431	FALSE
CELF5	0.454411	-0.21782191	FALSE
CELF6	0.904899	0.03520354	FALSE
CELP	0.117395	-0.43784405	FALSE
CELSR1	0.058312	0.51705202	FALSE
CELSR2	0.713728	0.10781085	FALSE
CELSR3	0.685812	0.11881195	FALSE
CEMIP	0.009865	-0.66226663	FALSE
CEMP1	0.9969	-0.00114503	FALSE
CENPA	0.214	0.35423564	FALSE
CENPB	0.255905	0.32563276	FALSE
CENPBD1	0.357015	0.26651982	FALSE
CENPBD1P	0.976179	-0.00880089	FALSE
CENPC	0.547224	-0.17601771	FALSE
CENPE	0.816786	0.06820686	FALSE
CENPF	0.641924	0.13641372	FALSE
CENPH	0.875366	0.04620465	FALSE
CENPI	0.232769	0.34103431	FALSE
CENPJ	0.517064	-0.18921904	FALSE
CENPK	0.492518	0.20022014	FALSE
CENPL	0.242521	-0.33443365	FALSE
CENPM	0.502271	0.1958197	FALSE
CENPN	0.141504	0.41364161	FALSE
CENPO	0.898983	-0.03740376	FALSE
CENPP	0.426813	-0.23102324	FALSE
CENPQ	0.822609	0.06600664	FALSE
CENPT	0.502271	0.1958197	FALSE

CENPU	0.82844	0.06380642	FALSE
CENPUP1	0.797456	0.07553475	FALSE
CENPUP2	0.862087	-0.0511687	FALSE
CENPV	0.21706	-0.35203542	FALSE
CENPW	0.163526	0.39383962	FALSE
CEP104	0.101729	-0.45544582	FALSE
CEP112	0.034225	-0.56765711	FALSE
CEP120	0.235992	-0.33883409	FALSE
CEP126	0.713728	0.10781085	FALSE
CEP128	0.4638	-0.21342147	FALSE
CEP131	0.028637	0.58305866	FALSE
CEP135	0.583333	0.16061616	FALSE
CEP152	0.816786	-0.06820686	FALSE
CEP162	0.473281	-0.20902103	FALSE
CEP164	0.578116	0.16281638	FALSE
CEP164P1	0.810971	0.07040708	FALSE
CEP170	0.473281	-0.20902103	FALSE
CEP170B	0.214	0.35423564	FALSE
CEP170P1	0.199106	-0.36523674	FALSE
CEP19	0.572919	-0.1650166	FALSE
CEP192	0.468529	-0.21122125	FALSE
CEP250	0.910821	0.03300332	FALSE
CEP290	0.370053	-0.25962612	FALSE
CEP295	0.387065	-0.25082523	FALSE
CEP295NL	0.770539	-0.08580863	FALSE
CEP350	0.492518	-0.20022014	FALSE
CEP41	0.001086	-0.77667814	TRUE
CEP44	0.202031	0.36303652	FALSE
CEP55	0.182124	0.37843807	FALSE
CEP57	0.004567	-0.70847128	TRUE
CEP57L1	0.764804	0.08800885	FALSE
CEP63	0.107424	-0.44884516	FALSE
CEP68	0.014074	-0.63806419	FALSE
CEP70	0.958324	0.01540155	FALSE
CEP72	0.060866	0.51265158	FALSE
CEP76	0.008309	-0.67326773	FALSE
CEP78	0.527033	-0.18481859	FALSE
CEP83	0.459093	-0.21562169	FALSE
CEP85	0.497383	-0.19801992	FALSE
CEP85L	0.204983	-0.3608363	FALSE
CEP89	0.893071	0.03960398	FALSE
CEP95	0.620371	0.14521461	FALSE
CEP97	0.008309	-0.67326773	FALSE
CEPT1	0.269725	-0.31683187	FALSE
CERCAM	0.615026	-0.14741483	FALSE
CERK	0.132385	-0.4224425	FALSE
CERKL	0.045626	0.54125445	FALSE
CERS1	0.71251	-0.10828789	FALSE

CERS2	0.121554	-0.43344361	FALSE
CERS3	0.633859	-0.13969384	FALSE
CERS4	0.08757	-0.47304759	FALSE
CERS5	0.994044	-0.00220022	FALSE
CERS6	0.020678	-0.60946131	FALSE
CES1	0.054568	0.52375978	FALSE
CES1P1	0.806748	-0.07200745	FALSE
CES2	0.724991	0.1034104	FALSE
CES3	0.01543	-0.63146353	FALSE
CES4A	0.163526	0.39383962	FALSE
CETN2	0.910821	0.03300332	FALSE
CETN3	0.431353	-0.22882302	FALSE
CETP	0.893071	-0.03960398	FALSE
CFAP126	0.323181	0.28508444	FALSE
CFAP157	0.255905	-0.32563276	FALSE
CFAP161	0.685812	-0.11881195	FALSE
CFAP20	0.652801	-0.13201328	FALSE
CFAP206	0.562581	0.16941704	FALSE
CFAP221	0.032552	-0.57205755	FALSE
CFAP36	0.171338	-0.38723896	FALSE
CFAP43	0.023759	-0.59846021	FALSE
CFAP44	0.473281	-0.20902103	FALSE
CFAP45	0.111339	-0.44444471	FALSE
CFAP46	0.557122	0.17175472	FALSE
CFAP47	0.865343	-0.0499504	FALSE
CFAP52	0.255351	0.32599119	FALSE
CFAP53	0.039624	-0.55445578	FALSE
CFAP54	0.805166	-0.0726073	FALSE
CFAP57	0.566003	-0.16795672	FALSE
CFAP58	0.008906	-0.66886729	FALSE
CFAP61	0.8926	-0.03977922	FALSE
CFAP65	0.074878	-0.49061043	FALSE
CFAP69	0.730641	-0.10121018	FALSE
CFAP70	0.105502	-0.45104538	FALSE
CFAP73	0.910821	0.03300332	FALSE
CFAP74	0.317637	-0.288229	FALSE
CFAP97	0.680272	-0.12101217	FALSE
CFAP99	0.669238	-0.12541262	FALSE
CFB	0.189968	0.3722467	FALSE
CFD	0.696936	0.11441151	FALSE
CFDP1	0.604388	-0.15181527	FALSE
CFH	0.134627	0.42024228	FALSE
CFHR1	0.40009	-0.24422457	FALSE
CFHR3	0.070404	-0.49730144	FALSE
CFI	0.685812	0.11881195	FALSE
CFL1	0.057064	0.51925224	FALSE
CFL1P1	0.408899	0.23982413	FALSE
CFL1P2	0.733188	-0.10022026	FALSE

CFL1P5	0.887164	0.04180421	FALSE
CFL2	0.357565	-0.26622678	FALSE
CFLAR	0.070438	0.49725003	FALSE
CFP	0.01241	0.64686508	FALSE
CFTR	0.652801	-0.13201328	FALSE
CGA	0.753369	0.0924093	FALSE
CGB2	0.543642	-0.17756859	FALSE
CGGBP1	0.235992	-0.33883409	FALSE
CGN	0.497383	-0.19801992	FALSE
CGNL1	0.70252	-0.11221129	FALSE
CGREF1	0.361702	0.26402656	FALSE
CGRRF1	0.562581	0.16941704	FALSE
CH17-118C	0.293767	0.30213901	FALSE
CH17-12M	0.619982	0.14537445	FALSE
CH17-212F	0.611617	0.1488219	FALSE
CH17-224C	0.746982	-0.09487491	FALSE
CH17-224E	0.593346	0.1564154	FALSE
CH17-258A	0.049979	-0.53245357	FALSE
CH17-260C	0.910276	-0.03320591	FALSE
CH17-262F	0.069891	0.4980887	FALSE
CH17-264E	0.725231	-0.10331673	FALSE
CH17-264E	0.219605	-0.35022026	FALSE
CH17-270A	0.517064	0.18921904	FALSE
CH17-296M	0.008853	0.66925277	FALSE
CH17-39B1	0.219797	0.3500837	FALSE
CH17-431C	0.615026	0.14741483	FALSE
CH17-472C	0.000651	0.79649916	TRUE
CH17-472C	0.235992	0.33883409	FALSE
CH17-472C	0.000421	0.81188168	TRUE
CH17-478C	0.310379	0.29239259	FALSE
CH17-5A7	0.041296	0.55063938	FALSE
CH17-600I	0.335049	0.27845457	FALSE
CH17-600I	0.104031	-0.45274794	FALSE
CH17-64J1	0.325411	-0.28382855	FALSE
CH17-78J1	0.284521	0.30770242	FALSE
CH17-8C2C	0.808894	-0.07119378	FALSE
CH25H	0.194085	0.3690628	FALSE
CH507-23E	0.066213	-0.50385069	FALSE
CH507-39E	0.042144	0.54874719	FALSE
CH507-42F	0.994044	-0.00220022	FALSE
CH507-9B2	0.111339	-0.44444471	FALSE
CH507-9B2	0.431353	-0.22882302	FALSE
CH507-9B2	0.480323	-0.2057802	FALSE
CH507-9B2	0.604388	-0.15181527	FALSE
CH507-9B2	0.103603	-0.4532456	FALSE
CHAC1	0.793583	0.07700775	FALSE
CHAC2	0.620371	0.14521461	FALSE
CHADL	0.758044	0.09060823	FALSE

CHAF1A	0.863593	0.05060509	FALSE
CHAF1B	0.759081	-0.09020908	FALSE
CHAMP1	0.857716	-0.05280531	FALSE
CHCHD1	0.306176	0.29482966	FALSE
CHCHD10	0.12367	0.43124339	FALSE
CHCHD2	0.435916	0.2266228	FALSE
CHCHD2P6	0.978923	0.00778682	FALSE
CHCHD2P8	0.332986	0.27959705	FALSE
CHCHD3	0.179388	-0.38063829	FALSE
CHCHD4	0.085903	-0.47524781	FALSE
CHCHD5	0.187678	0.37403763	FALSE
CHCHD6	0.887164	0.04180421	FALSE
CHCHD7	0.875366	0.04620465	FALSE
CHD1	0.940487	0.02200221	FALSE
CHD1L	0.431353	-0.22882302	FALSE
CHD2	0.940487	0.02200221	FALSE
CHD3	0.904899	-0.03520354	FALSE
CHD4	0.074851	-0.49064936	FALSE
CHD5	0.537087	0.18041815	FALSE
CHD6	0.127978	-0.42684294	FALSE
CHD7	0.578116	0.16281638	FALSE
CHD8	0.094465	-0.46424671	FALSE
CHD9	0.207961	-0.35863608	FALSE
CHDH	0.78204	0.08140819	FALSE
CHEK1	0.220147	-0.3498352	FALSE
CHEK2	0.229572	0.34323453	FALSE
CHEK2P2	0.519898	0.1879644	FALSE
CHERP	0.31379	-0.29042922	FALSE
CHFR	0.176678	0.38283852	FALSE
CHGA	0.575063	0.16410796	FALSE
CHGB	0.517064	0.18921904	FALSE
CHI3L1	0.431353	-0.22882302	FALSE
CHI3L2	0.741981	0.09680974	FALSE
CHIAP2	0.537087	-0.18041815	FALSE
CHIC1	0.724991	-0.1034104	FALSE
CHIC2	0.125812	-0.42904316	FALSE
CHID1	0.620371	0.14521461	FALSE
CHIT1	0.970226	0.01100111	FALSE
CHKA	0.857716	0.05280531	FALSE
CHKB	0.057064	0.51925224	FALSE
CHKB-CPT1	0.249158	-0.3300332	FALSE
CHL1	0.691367	-0.11661173	FALSE
CHM	0.588569	0.15841594	FALSE
CHML	0.007207	0.68206862	FALSE
CHMP1A	0.517064	0.18921904	FALSE
CHMP1B	0.50718	-0.19361948	FALSE
CHMP1B2F	0.013222	-0.64246464	FALSE
CHMP2A	0.988088	-0.00440044	FALSE

CHMP2B	0.982133	0.00660066	FALSE
CHMP3	0.262761	0.32123232	FALSE
CHMP4A	0.478056	0.20682081	FALSE
CHMP4B	0.163526	0.39383962	FALSE
CHMP4BP1	0.245826	0.33223342	FALSE
CHMP4C	0.294957	0.30143033	FALSE
CHMP5	0.337271	0.27722789	FALSE
CHMP6	0.562581	0.16941704	FALSE
CHMP7	0.588569	0.15841594	FALSE
CHN1	0.934547	0.02420243	FALSE
CHN2	0.226404	-0.34543475	FALSE
CHODL	0.922592	0.02863436	FALSE
CHORDC1	0.249158	0.3300332	FALSE
CHP1	0.171338	0.38723896	FALSE
CHP2	0.53205	-0.18261837	FALSE
CHPF	0.910821	0.03300332	FALSE
CHPF2	0.073359	-0.49284958	FALSE
CHPT1	0.964274	0.01320133	FALSE
CHRAC1	0.214	-0.35423564	FALSE
CHRD	0.599097	0.15401549	FALSE
CHRD1	0.608099	0.15027707	FALSE
CHRD2	0.221709	0.34872941	FALSE
CHRFAM7A	0.064846	0.50605091	FALSE
CHRM2	0.422298	0.23322346	FALSE
CHRM3	0.107424	0.44884516	FALSE
CHRM4	0.4638	0.21342147	FALSE
CHRM5	0.793583	0.07700775	FALSE
CHRNA1	0.449752	0.22002214	FALSE
CHRNA10	0.593824	-0.15621572	FALSE
CHRNA2	0.440504	-0.22442258	FALSE
CHRNA3	0.83428	-0.0616062	FALSE
CHRNA5	0.976179	0.00880089	FALSE
CHRNA6	0.449752	-0.22002214	FALSE
CHRNA7	0.08926	0.47084737	FALSE
CHRNA9	0.312015	-0.29144953	FALSE
CHRN1	0.641924	0.13641372	FALSE
CHRN2	0.804955	0.07268722	FALSE
CHRN3	0.332737	-0.27973568	FALSE
CHRN4	0.764804	-0.08800885	FALSE
CHRNA	0.111495	-0.44427222	FALSE
CHRNE	0.537087	0.18041815	FALSE
CHRNA	0.927814	-0.02669767	FALSE
CHST1	0.194085	0.3690628	FALSE
CHST10	0.001028	-0.77887836	TRUE
CHST11	0.107424	-0.44884516	FALSE
CHST12	0.204983	-0.3608363	FALSE
CHST13	0.246943	0.33149353	FALSE
CHST14	0.857716	-0.05280531	FALSE

CHST15	0.916747	0.0308031	FALSE
CHST2	0.276799	0.31243143	FALSE
CHST3	0.851846	-0.05500553	FALSE
CHST5	0.153479	0.40264051	FALSE
CHST6	0.724991	0.1034104	FALSE
CHST7	0.0201	0.61166154	FALSE
CHST8	0.455374	-0.21736844	FALSE
CHST9	0.190494	0.37183741	FALSE
CHSY1	0.934547	-0.02420243	FALSE
CHSY3	0.755384	0.09163265	FALSE
CHTF18	0.136894	0.41804206	FALSE
CHTF8	0.487675	0.20242036	FALSE
CHTOP	0.365865	0.26182634	FALSE
CHUK	0.970226	-0.01100111	FALSE
CHURC1	0.168708	0.38943918	FALSE
CHURC1-FM	0.236726	0.33833593	FALSE
CIAO1	0.863593	0.05060509	FALSE
CIAPIN1	0.058312	0.51705202	FALSE
CIART	0.730641	-0.10121018	FALSE
CIB1	0.027898	0.58525888	FALSE
CIB2	0.641924	-0.13641372	FALSE
CIB3	0.492989	0.20000657	FALSE
CIC	0.283981	-0.30803099	FALSE
CICP14	0.537087	-0.18041815	FALSE
CICP18	0.669238	-0.12541262	FALSE
CICP27	0.92861	-0.02640266	FALSE
CIDEB	9.41E-05	0.85588611	TRUE
CIDEC	0.624981	-0.14332286	FALSE
CIDECP	0.502271	0.1958197	FALSE
CIITA	0.805166	0.0726073	FALSE
CILP	0.092707	-0.46644693	FALSE
CILP2	0.160975	-0.39603984	FALSE
CINP	0.121554	0.43344361	FALSE
CIPC	0.378508	-0.25522568	FALSE
CIR1	0.325411	-0.28382855	FALSE
CIRBP	0.269725	-0.31683187	FALSE
CISD1	0.881262	0.04400443	FALSE
CISD2	0.134627	0.42024228	FALSE
CISD3	0.028637	0.58305866	FALSE
CISH	0.468529	0.21122125	FALSE
CIT	0.214	0.35423564	FALSE
CITED1	0.434564	0.22727351	FALSE
CITED2	0.134627	-0.42024228	FALSE
CITED4	0.262761	-0.32123232	FALSE
CIZ1	0.478056	-0.20682081	FALSE
CKAP2	0.31379	-0.29042922	FALSE
CKAP2L	0.163526	0.39383962	FALSE
CKAP2P1	0.447987	-0.22085818	FALSE

CKAP4	0.204983	0.3608363	FALSE
CKAP5	0.604388	-0.15181527	FALSE
CKB	0.182124	0.37843807	FALSE
CKLF	0.440504	0.22442258	FALSE
CKLF-CMTN	0.636511	-0.13861395	FALSE
CKM	0.035847	0.56353901	FALSE
CKMT2	0.12765	0.42717396	FALSE
CKS1B	0.107424	0.44884516	FALSE
CKS1BP3	0.200319	0.36432175	FALSE
CKS2	0.32151	0.28602878	FALSE
CLASP1	0.043556	-0.5456549	FALSE
CLASP2	0.168708	0.38943918	FALSE
CLASRP	0.805166	-0.0726073	FALSE
CLC	0.045342	0.54185022	FALSE
CLCA2	0.351942	-0.26923962	FALSE
CLCC1	0.552323	0.17381749	FALSE
CLCF1	0.239243	0.33663387	FALSE
CLCN1	0.988088	0.00440044	FALSE
CLCN2	0.922677	-0.02860288	FALSE
CLCN3	0.719353	-0.10561062	FALSE
CLCN3P1	0.567308	-0.16740088	FALSE
CLCN4	0.869477	0.04840487	FALSE
CLCN5	0.034225	0.56765711	FALSE
CLCN6	0.027898	0.58525888	FALSE
CLCN7	0.034225	0.56765711	FALSE
CLCNKA	0.577692	-0.16299559	FALSE
CLCNKB	0.515867	-0.18974983	FALSE
CLCP2	0.386156	0.25129031	FALSE
CLDN10	0.391381	-0.24862501	FALSE
CLDN11	0.816786	-0.06820686	FALSE
CLDN12	0.005345	-0.69967039	FALSE
CLDN14	0.747669	0.09460952	FALSE
CLDN15	0.000691	-0.79427991	TRUE
CLDN16	0.168708	0.38943918	FALSE
CLDN18	0.005141	0.70187061	TRUE
CLDN19	0.982054	-0.00662987	FALSE
CLDN22	0.859744	-0.05204596	FALSE
CLDN23	0.014844	0.63425763	FALSE
CLDN4	0.148612	0.40704095	FALSE
CLDN5	0.468028	-0.21145374	FALSE
CLDN6	0.043824	-0.54507737	FALSE
CLDN7	0.08926	0.47084737	FALSE
CLDN9	0.155952	-0.40044029	FALSE
CLDND1	0.160975	0.39603984	FALSE
CLDND2	0.210967	0.35643586	FALSE
CLEC10A	0.562145	0.16960352	FALSE
CLEC11A	0.916747	0.0308031	FALSE
CLEC12A	0.822609	0.06600664	FALSE

CLEC12B	0.242521	-0.33443365	FALSE
CLEC14A	0.404522	-0.24200417	FALSE
CLEC16A	0.143848	-0.41144139	FALSE
CLEC17A	0.79937	0.07480753	FALSE
CLEC18A	0.487675	-0.20242036	FALSE
CLEC18B	0.976179	-0.00880089	FALSE
CLEC18C	0.482854	-0.20462059	FALSE
CLEC1A	0.395723	-0.24642479	FALSE
CLEC1B	0.547224	-0.17601771	FALSE
CLEC2A	0.239235	-0.33663926	FALSE
CLEC2B	0.680272	-0.12101217	FALSE
CLEC2D	0.83428	-0.0616062	FALSE
CLEC2L	0.668962	-0.12552262	FALSE
CLEC3A	0.952376	-0.01760177	FALSE
CLEC3B	0.319797	0.28699992	FALSE
CLEC4A	0.50718	0.19361948	FALSE
CLEC4C	0.881262	0.04400443	FALSE
CLEC4D	0.235332	0.33928285	FALSE
CLEC4E	0.391381	0.24862501	FALSE
CLEC4F	0.845862	-0.05725157	FALSE
CLEC4G	0.272692	-0.31497797	FALSE
CLEC4M	0.787807	0.07920797	FALSE
CLEC5A	0.069009	-0.49945025	FALSE
CLEC6A	0.039244	0.55534028	FALSE
CLEC7A	0.976179	0.00880089	FALSE
CLEC9A	0.793583	0.07700775	FALSE
CLECL1	0.916747	-0.0308031	FALSE
CLGN	0.822609	0.06600664	FALSE
CLHC1	0.092707	-0.46644693	FALSE
CLIC1	0.391381	0.24862501	FALSE
CLIC2	0.173995	0.38503874	FALSE
CLIC3	0.636511	-0.13861395	FALSE
CLIC4	0.982133	-0.00660066	FALSE
CLIC5	0.7474	0.09471366	FALSE
CLIC6	0.957859	-0.01557364	FALSE
CLINT1	0.130169	-0.42464272	FALSE
CLIP1	0.252518	-0.32783298	FALSE
CLIP2	0.922677	0.02860288	FALSE
CLIP3	0.008022	-0.67546796	FALSE
CLIP4	0.199106	-0.36523674	FALSE
CLK1	0.604388	-0.15181527	FALSE
CLK2	0.747669	0.09460952	FALSE
CLK3	0.497383	-0.19801992	FALSE
CLK3P2	0.350479	-0.27002793	FALSE
CLK4	0.12367	-0.43124339	FALSE
CLLU10S	0.034775	0.56624277	FALSE
CLMN	0.00577	-0.69526995	FALSE
CLMP	0.952376	0.01760177	FALSE

CLN3	0.805166	-0.0726073	FALSE
CLN5	0.805166	-0.0726073	FALSE
CLN6	0.83428	-0.0616062	FALSE
CLN8	0.166104	0.3916394	FALSE
CLNK	0.487675	-0.20242036	FALSE
CLNS1A	0.134627	-0.42024228	FALSE
CLOCK	0.922677	-0.02860288	FALSE
CLP1	0.542145	0.17821793	FALSE
CLPB	0.4638	0.21342147	FALSE
CLPP	0.31379	-0.29042922	FALSE
CLPTM1	0.309969	-0.29262944	FALSE
CLPTM1L	0.674747	-0.1232124	FALSE
CLPX	0.067601	-0.50165047	FALSE
CLRN1	0.163022	-0.39427313	FALSE
CLSPN	0.34531	0.27282745	FALSE
CLSTN1	0.810971	-0.07040708	FALSE
CLSTN2	0.810971	-0.07040708	FALSE
CLSTN3	0.741981	0.09680974	FALSE
CLTA	0.262761	0.32123232	FALSE
CLTB	0.70252	-0.11221129	FALSE
CLTC	0.171338	0.38723896	FALSE
CLTCL1	0.127978	0.42684294	FALSE
CLU	0.56774	0.16721682	FALSE
CLUAP1	0.204983	-0.3608363	FALSE
CLUH	0.764804	-0.08800885	FALSE
CLUHP3	0.440504	-0.22442258	FALSE
CLUL1	0.776044	-0.08370044	FALSE
CLVS1	0.753369	-0.0924093	FALSE
CLVS2	0.391183	-0.24872613	FALSE
CLYBL	1	0	FALSE
CMA1	0.823189	0.06578754	FALSE
CMAHP	0.741981	0.09680974	FALSE
CMAS	0.333291	0.27942811	FALSE
CMB9-22P:	0.431353	0.22882302	FALSE
CMBL	0.952376	-0.01760177	FALSE
CMC1	0.647355	0.1342135	FALSE
CMC2	0.32151	-0.28602878	FALSE
CMC4	0.988088	-0.00440044	FALSE
CMIP	0.235992	0.33883409	FALSE
CMKLR1	0.146217	0.40924117	FALSE
CMPK1	0.055836	-0.52145246	FALSE
CMPK2	0.220147	0.3498352	FALSE
CMSS1	0.517064	0.18921904	FALSE
CMTM1	0.547224	-0.17601771	FALSE
CMTM2	0.069009	-0.49945025	FALSE
CMTM3	0.904899	-0.03520354	FALSE
CMTM4	0.976179	0.00880089	FALSE
CMTM5	0.02356	0.59913654	FALSE

CMTM6	0.151032	0.40484073	FALSE
CMTM7	0.487675	0.20242036	FALSE
CMTM8	0.171338	-0.38723896	FALSE
CMTR1	0.502271	-0.1958197	FALSE
CMTR2	0.92861	0.02640266	FALSE
CMYA5	0.404482	-0.24202435	FALSE
CNBD2	0.391381	-0.24862501	FALSE
CNBP	0.408899	0.23982413	FALSE
CNDP1	0.964274	0.01320133	FALSE
CNDP2	0.517064	-0.18921904	FALSE
CNEP1R1	0.713728	0.10781085	FALSE
CNFN	0.502381	0.19577025	FALSE
CNGA1	0.517064	-0.18921904	FALSE
CNGA4	0.269725	0.31683187	FALSE
CNGB1	0.976179	0.00880089	FALSE
CNGB3	0.292719	0.30276409	FALSE
CNIH1	0.976179	-0.00880089	FALSE
CNIH2	0.148612	-0.40704095	FALSE
CNIH3	0.881262	0.04400443	FALSE
CNIH4	0.176678	0.38283852	FALSE
CNKSR1	0.542145	-0.17821793	FALSE
CNKSR2	0.54838	-0.17551816	FALSE
CNKSR3	0.934547	0.02420243	FALSE
CNN1	0.361702	0.26402656	FALSE
CNN2	0.245826	0.33223342	FALSE
CNN2P4	0.768737	0.08649948	FALSE
CNN2P9	0.196209	-0.36743697	FALSE
CNN3	0.317637	0.288229	FALSE
CNNM1	0.92861	0.02640266	FALSE
CNNM2	0.658264	0.12981306	FALSE
CNNM3	0.262761	-0.32123232	FALSE
CNNM4	0.163526	-0.39383962	FALSE
CNOT1	0.099878	-0.45764604	FALSE
CNOT10	0.00577	-0.69526995	FALSE
CNOT11	0.952376	-0.01760177	FALSE
CNOT2	0.245826	-0.33223342	FALSE
CNOT3	0.522038	-0.18701882	FALSE
CNOT4	0.044582	-0.54345467	FALSE
CNOT6	0.019534	-0.61386176	FALSE
CNOT6L	0.105502	-0.45104538	FALSE
CNOT6LP1	0.015304	-0.63205739	FALSE
CNOT7	0.10937	-0.44664493	FALSE
CNOT8	0.005992	-0.69306973	FALSE
CNOT9	0.081035	0.48184848	FALSE
CNP	0.840128	-0.05940598	FALSE
CNPPD1	0.003723	0.71947238	TRUE
CNPY1	0.730641	0.10121018	FALSE
CNPY2	0.631114	-0.14081417	FALSE

CNPY3	0.56774	0.16721682	FALSE
CNPY4	0.387065	0.25082523	FALSE
CNR1	0.696936	-0.11441151	FALSE
CNR2	0.052265	0.52805312	FALSE
CNRIP1	0.34531	0.27282745	FALSE
CNST	0.204983	-0.3608363	FALSE
CNTD1	0.551879	-0.17400881	FALSE
CNTD2	0.045626	-0.54125445	FALSE
CNTF	0.468529	-0.21122125	FALSE
CNTFR	0.216505	-0.35243326	FALSE
CNTLN	0.887164	0.04180421	FALSE
CNTN1	0.306176	0.29482966	FALSE
CNTN4	0.274752	0.31369759	FALSE
CNTN5	0.181637	0.37882803	FALSE
CNTN6	0.662336	-0.1281775	FALSE
CNTNAP1	0.12367	0.43124339	FALSE
CNTNAP2	0.378508	-0.25522568	FALSE
CNTNAP3	0.776284	0.08360841	FALSE
CNTNAP3B	0.916747	-0.0308031	FALSE
CNTNAP3P	0.108428	0.44770585	FALSE
CNTNAP4	0.280835	0.3099502	FALSE
CNTNAP5	0.283424	-0.30837004	FALSE
CNTRL	0.269725	-0.31683187	FALSE
CNTROB	0.840128	0.05940598	FALSE
COA1	0.353453	-0.26842701	FALSE
COA3	0.94643	0.01980199	FALSE
COA4	0.365865	0.26182634	FALSE
COA5	0.404482	0.24202435	FALSE
COA6	0.92861	-0.02640266	FALSE
COA7	0.810971	0.07040708	FALSE
COASY	0.291271	0.30363055	FALSE
COBL	0.940487	0.02200221	FALSE
COBLL1	0.12367	-0.43124339	FALSE
COCH	0.31379	0.29042922	FALSE
COG1	0.190494	-0.37183741	FALSE
COG2	0.840128	-0.05940598	FALSE
COG3	0.502271	-0.1958197	FALSE
COG4	0.730641	0.10121018	FALSE
COG5	0.770539	-0.08580863	FALSE
COG6	0.56774	-0.16721682	FALSE
COG7	0.148612	-0.40704095	FALSE
COG8	0.542145	-0.17821793	FALSE
COIL	0.522038	-0.18701882	FALSE
COL10A1	0.315628	0.28937591	FALSE
COL11A2	0.025766	-0.59185954	FALSE
COL12A1	0.058826	-0.5161549	FALSE
COL13A1	0.169452	0.38881397	FALSE
COL14A1	0.468529	-0.21122125	FALSE

COL15A1	0.163526	-0.39383962	FALSE
COL16A1	0.134627	-0.42024228	FALSE
COL17A1	0.84531	-0.05745888	FALSE
COL18A1	0.119462	0.43564383	FALSE
COL19A1	0.517064	0.18921904	FALSE
COL1A1	0.184888	-0.37623785	FALSE
COL1A2	0.708117	-0.11001107	FALSE
COL20A1	0.296779	-0.30034876	FALSE
COL21A1	0.123251	0.43167687	FALSE
COL22A1	0.907835	-0.03411247	FALSE
COL23A1	0.349368	-0.27062723	FALSE
COL24A1	0.069009	-0.49945025	FALSE
COL25A1	0.279665	0.31066713	FALSE
COL27A1	0.242521	-0.33443365	FALSE
COL28A1	0.193338	-0.36963719	FALSE
COL2A1	0.869334	0.04845815	FALSE
COL3A1	0.141901	-0.41326694	FALSE
COL4A1	0.487675	0.20242036	FALSE
COL4A2	0.976179	0.00880089	FALSE
COL4A3	0.719353	0.10561062	FALSE
COL4A3BP	0.34531	-0.27282745	FALSE
COL4A4	0.958324	0.01540155	FALSE
COL4A5	0.761488	0.08928309	FALSE
COL5A1	0.724699	-0.10352423	FALSE
COL5A2	0.685483	-0.11894273	FALSE
COL5A3	0.658264	0.12981306	FALSE
COL6A1	0.036852	0.56105645	FALSE
COL6A2	0.413341	0.23762391	FALSE
COL6A3	0.492518	0.20022014	FALSE
COL6A4P1	0.782571	-0.0812054	FALSE
COL6A4P2	0.547224	0.17601771	FALSE
COL6A5	0.084621	0.47695968	FALSE
COL6A6	0.588569	-0.15841594	FALSE
COL7A1	0.994044	-0.00220022	FALSE
COL8A1	0.79937	0.07480753	FALSE
COL8A2	0.058312	0.51705202	FALSE
COL9A1	0.691367	-0.11661173	FALSE
COL9A2	0.0201	0.61166154	FALSE
COL9A3	0.619982	-0.14537445	FALSE
COLEC11	0.764804	-0.08800885	FALSE
COLEC12	0.557442	-0.17161727	FALSE
COLGALT1	0.952376	-0.01760177	FALSE
COLGALT2	0.005992	0.69306973	FALSE
COLQ	0.064846	-0.50605091	FALSE
COMMD1	1	0	FALSE
COMMD10	0.117395	0.43784405	FALSE
COMMD2	0.557442	0.17161727	FALSE
COMMD3	0.976179	0.00880089	FALSE

COMMD3-E	0.708117	-0.11001107	FALSE
COMMD4	0.039624	0.55445578	FALSE
COMMD5	0.115352	0.44004427	FALSE
COMMD6	0.365865	-0.26182634	FALSE
COMMD7	0.12367	0.43124339	FALSE
COMMD8	0.023759	0.59846021	FALSE
COMMD9	0.229572	0.34323453	FALSE
COMP	0.132385	-0.4224425	FALSE
COMT	0.685812	-0.11881195	FALSE
COMTD1	0.53205	0.18261837	FALSE
COPA	0.413341	0.23762391	FALSE
COPB1	0.0779	-0.48624892	FALSE
COPB2	0.440504	-0.22442258	FALSE
COPE	0.374268	0.2574259	FALSE
COPG1	0.023117	0.60066043	FALSE
COPG2	0.329337	-0.28162833	FALSE
COPRS	0.82844	-0.06380642	FALSE
COPS2	0.378508	-0.25522568	FALSE
COPS3	0.001208	-0.7722777	TRUE
COPS4	0.542145	-0.17821793	FALSE
COPS5	0.317637	0.288229	FALSE
COPS6	0.816786	0.06820686	FALSE
COPS7A	0.12367	0.43124339	FALSE
COPS7B	0.001273	-0.77007747	TRUE
COPS8	0.262761	-0.32123232	FALSE
COPS9	0.045626	0.54125445	FALSE
COPZ1	0.006222	0.6908695	FALSE
COPZ2	0.92861	-0.02640266	FALSE
COQ10A	0.32151	-0.28602878	FALSE
COQ10B	0.449752	0.22002214	FALSE
COQ2	0.374268	0.2574259	FALSE
COQ3	0.059579	-0.5148518	FALSE
COQ4	0.893071	0.03960398	FALSE
COQ5	0.176678	0.38283852	FALSE
COQ6	0.588569	-0.15841594	FALSE
COQ7	0.32151	0.28602878	FALSE
COQ8A	0.127978	-0.42684294	FALSE
COQ8B	0.249158	0.3300332	FALSE
COQ9	0.647355	0.1342135	FALSE
CORIN	0.922677	-0.02860288	FALSE
CORO1A	0.139186	-0.41584184	FALSE
CORO1B	0.155952	0.40044029	FALSE
CORO1C	0.239243	0.33663387	FALSE
CORO2A	0.076365	0.48844914	FALSE
CORO2B	0.940487	-0.02200221	FALSE
CORO6	0.82844	-0.06380642	FALSE
CORO7	0.816786	-0.06820686	FALSE
CORO7-PAN	0.663393	-0.1277533	FALSE

CORT	0.579076	-0.16241081	FALSE
COTL1	0.053437	0.5258529	FALSE
COX10	0.417807	-0.23542368	FALSE
COX11	0.0201	-0.61166154	FALSE
COX14	0.881262	-0.04400443	FALSE
COX15	0.21706	0.35203542	FALSE
COX16	0.940487	-0.02200221	FALSE
COX17	0.148612	0.40704095	FALSE
COX18	0.196209	-0.36743697	FALSE
COX19	0.615026	-0.14741483	FALSE
COX20	0.190494	0.37183741	FALSE
COX20P2	0.291727	0.30335731	FALSE
COX4I1	0.631114	0.14081417	FALSE
COX4I1P2	0.361702	-0.26402656	FALSE
COX5A	0.487675	0.20242036	FALSE
COX5B	0.001994	0.75027548	TRUE
COX5BP6	0.2503	-0.32928358	FALSE
COX6A1	0.309969	0.29262944	FALSE
COX6A1P2	0.02209	0.60427802	FALSE
COX6B1	0.329337	0.28162833	FALSE
COX6B2	0.426813	-0.23102324	FALSE
COX6C	0.840128	0.05940598	FALSE
COX6CP1	0.982133	-0.00660066	FALSE
COX6CP17	0.472739	-0.20927165	FALSE
COX7A1	0.812688	0.06975722	FALSE
COX7A2	0.776284	0.08360841	FALSE
COX7A2L	0.269725	-0.31683187	FALSE
COX7A2P1	0.40924	0.23965462	FALSE
COX7B	0.020678	0.60946131	FALSE
COX7B2	0.017997	0.62009124	FALSE
COX7C	0.454411	0.21782191	FALSE
COX8A	0.291271	0.30363055	FALSE
COX8C	0.539212	-0.17949308	FALSE
CP	0.202031	-0.36303652	FALSE
CPA3	0.130169	-0.42464272	FALSE
CPA4	0.103603	0.4532456	FALSE
CPA6	0.520303	0.18778517	FALSE
CPAMD8	0.395723	-0.24642479	FALSE
CPB1	0.982133	0.00660066	FALSE
CPB2	0.829418	0.06343799	FALSE
CPD	0.067601	0.50165047	FALSE
CPE	0.006639	0.6870189	FALSE
CPEB1	0.473281	0.20902103	FALSE
CPEB2	0.01898	0.61606198	FALSE
CPEB3	0.31379	0.29042922	FALSE
CPEB4	0.724991	-0.1034104	FALSE
CPED1	0.0201	0.61166154	FALSE
CPHL1P	0.66785	0.12596754	FALSE

CPLX1	0.59869	-0.15418502	FALSE
CPLX3	0.148612	-0.40704095	FALSE
CPLX4	0.708117	0.11001107	FALSE
CPM	0.010901	0.65566596	FALSE
CPN2	0.245826	-0.33223342	FALSE
CPNE1	0.374268	-0.2574259	FALSE
CPNE2	0.776284	-0.08360841	FALSE
CPNE3	0.055836	-0.52145246	FALSE
CPNE4	0.761488	-0.08928309	FALSE
CPNE5	0.517064	0.18921904	FALSE
CPNE7	0.266229	-0.3190321	FALSE
CPNE8	0.003079	0.72928577	TRUE
CPNE9	0.952376	0.01760177	FALSE
CPO	0.158962	-0.39779224	FALSE
CPOX	0.023759	0.59846021	FALSE
CPPED1	0.454411	0.21782191	FALSE
CPQ	0.325411	0.28382855	FALSE
CPS1	0.893071	-0.03960398	FALSE
CPSF1	0.547224	-0.17601771	FALSE
CPSF1P1	0.800817	0.07425768	FALSE
CPSF2	0.341277	0.27502767	FALSE
CPSF3	0.341277	-0.27502767	FALSE
CPSF3L	0.747669	-0.09460952	FALSE
CPSF4	0.753369	0.0924093	FALSE
CPSF4L	0.281745	-0.30939397	FALSE
CPSF6	0.620371	0.14521461	FALSE
CPSF7	0.325411	0.28382855	FALSE
CPT1A	0.287612	-0.30583077	FALSE
CPT1B	0.562581	-0.16941704	FALSE
CPT1C	0.658264	-0.12981306	FALSE
CPT2	0.741981	0.09680974	FALSE
CPTP	0.492518	0.20022014	FALSE
CPVL	0.141504	0.41364161	FALSE
CPXM1	0.764804	-0.08800885	FALSE
CPXM2	0.155952	-0.40044029	FALSE
CR1	0.287612	0.30583077	FALSE
CR1L	0.182124	0.37843807	FALSE
CR2	0.291271	0.30363055	FALSE
CR848007.	0.068943	0.49955168	FALSE
CRABP1	0.862082	0.05117053	FALSE
CRABP2	0.076365	-0.48844914	FALSE
CRACR2A	0.134627	-0.42024228	FALSE
CRACR2B	0.724991	0.1034104	FALSE
CRADD	0.084258	0.47744803	FALSE
CRAMP1	0.482854	0.20462059	FALSE
CRAT	0.0201	0.61166154	FALSE
CRB1	0.805166	0.0726073	FALSE
CRB2	0.691367	-0.11661173	FALSE

CRB3	0.875366	0.04620465	FALSE
CRBN	0.067601	-0.50165047	FALSE
CRCP	0.199106	-0.36523674	FALSE
CREB1	0.329337	-0.28162833	FALSE
CREB3	0.007742	0.67766818	FALSE
CREB3L1	0.970226	0.01100111	FALSE
CREB3L2	0.009537	-0.66446685	FALSE
CREB3L3	0.810971	0.07040708	FALSE
CREB3L4	0.262761	-0.32123232	FALSE
CREB5	0.280376	0.31023121	FALSE
CREBBP	0.259319	-0.32343254	FALSE
CREBL2	0.119462	-0.43564383	FALSE
CREBRF	0.249158	-0.3300332	FALSE
CREBZF	0.502271	-0.1958197	FALSE
CREG1	0.741981	0.09680974	FALSE
CREG2	0.182124	-0.37843807	FALSE
CRELD1	0.988088	-0.00440044	FALSE
CRELD2	0.669238	0.12541262	FALSE
CREM	0.365865	-0.26182634	FALSE
CRHBP	0.155952	-0.40044029	FALSE
CRHR1-IT1	0.982133	0.00660066	FALSE
CRHR2	0.866534	-0.04950512	FALSE
CRIM1	0.094465	-0.46424671	FALSE
CRIP1	0.259319	0.32343254	FALSE
CRIP2	0.294957	-0.30143033	FALSE
CRIP3	0.132112	0.42271306	FALSE
CRIPT	0.840128	0.05940598	FALSE
CRISP3	0.100009	0.45748953	FALSE
CRISPLD1	0.604388	0.15181527	FALSE
CRISPLD2	0.988088	0.00440044	FALSE
CRK	0.361702	0.26402656	FALSE
CRKL	0.708117	0.11001107	FALSE
CRLF1	0.204983	-0.3608363	FALSE
CRLF2	0.527033	0.18481859	FALSE
CRLF3	0.78204	0.08140819	FALSE
CRLS1	0.522038	-0.18701882	FALSE
CRMP1	0.835407	0.06118215	FALSE
CRNKL1	0.139186	-0.41584184	FALSE
CROCC	0.53205	0.18261837	FALSE
CROCC2	0.171935	-0.38674246	FALSE
CROCCP2	0.53205	-0.18261837	FALSE
CROCCP3	0.958324	0.01540155	FALSE
CROCCP4	0.204022	0.36155035	FALSE
CROT	0.713728	-0.10781085	FALSE
CRP	0.707483	-0.11026003	FALSE
CRTAM	0.026463	0.58965932	FALSE
CRTAP	0.56774	0.16721682	FALSE
CRTC1	0.473281	-0.20902103	FALSE

CRTC2	0.21706	-0.35203542	FALSE
CRTC3	0.691367	-0.11661173	FALSE
CRX	0.537087	-0.18041815	FALSE
CRY1	0.537087	0.18041815	FALSE
CRY2	0.502271	0.1958197	FALSE
CRYAB	0.60877	0.14999913	FALSE
CRYBB1	0.116982	0.4382867	FALSE
CRYBB2P1	0.904899	0.03520354	FALSE
CRYBB3	0.022477	0.60289987	FALSE
CRYBG3	0.349368	0.27062723	FALSE
CRYGD	0.894731	-0.03898568	FALSE
CRYGN	0.499767	-0.19694542	FALSE
CRYGS	0.922677	-0.02860288	FALSE
CRYL1	0.173995	0.38503874	FALSE
CRYM	0.168708	0.38943918	FALSE
CRYM-AS1	0.00577	0.69526995	FALSE
CRYZ	0.440504	0.22442258	FALSE
CRYZL1	0.482854	-0.20462059	FALSE
CRYZP1	0.557002	0.17180617	FALSE
CS	0.753369	-0.0924093	FALSE
CSAD	0.223262	0.34763497	FALSE
CSDAP1	0.40924	-0.23965462	FALSE
CSDC2	0.429261	-0.22983552	FALSE
CSDE1	0.816786	-0.06820686	FALSE
CSE1L	0.417807	-0.23542368	FALSE
CSF1	0.151032	0.40484073	FALSE
CSF1R	0.121554	0.43344361	FALSE
CSF2	0.01543	0.63146353	FALSE
CSF2RA	0.910821	0.03300332	FALSE
CSF2RB	0.007207	0.68206862	FALSE
CSF3	0.91638	-0.0309394	FALSE
CSF3R	0.730641	-0.10121018	FALSE
CSGALNAC	0.893071	0.03960398	FALSE
CSGALNAC	0.557442	0.17161727	FALSE
CSK	0.387065	0.25082523	FALSE
CSMD1	0.037759	0.55885622	FALSE
CSMD2	0.266229	-0.3190321	FALSE
CSMD3	0.982133	0.00660066	FALSE
CSN1S1	0.579969	-0.16203423	FALSE
CSNK1A1	0.583333	0.16061616	FALSE
CSNK1D	0.609698	-0.14961505	FALSE
CSNK1E	0.049979	-0.53245357	FALSE
CSNK1G1	0.482854	-0.20462059	FALSE
CSNK1G2	0.365865	-0.26182634	FALSE
CSNK1G2P	0.691043	0.11674009	FALSE
CSNK1G3	0.588569	0.15841594	FALSE
CSNK2A1	0.141504	0.41364161	FALSE
CSNK2A2	0.139186	-0.41584184	FALSE

CSNK2A3	0.613554	-0.14802197	FALSE
CSNK2B	0.793583	0.07700775	FALSE
CSPG4	0.226404	0.34543475	FALSE
CSPG4P10	0.329963	0.2812791	FALSE
CSPG4P11	0.408368	-0.24008811	FALSE
CSPG4P12	0.02939	-0.58085844	FALSE
CSPG4P13	0.557002	0.17180617	FALSE
CSPG5	0.007742	-0.67766818	FALSE
CSPP1	0.012018	-0.6490653	FALSE
CSRNP1	0.413341	-0.23762391	FALSE
CSRNP2	0.770539	0.08580863	FALSE
CSRNP3	0.245275	0.33259912	FALSE
CSRP1	0.127978	0.42684294	FALSE
CSRP2	0.445116	-0.22222236	FALSE
CSRP3	0.499879	0.1968953	FALSE
CST3	0.063499	0.50825113	FALSE
CST6	0.643652	0.13571314	FALSE
CST7	0.663743	-0.12761284	FALSE
CSTA	0.076365	0.48844914	FALSE
CTB	1.03E-05	0.90209075	TRUE
CSTF1	0.113334	-0.44224449	FALSE
CSTF2	0.958324	0.01540155	FALSE
CSTF2T	0.051113	-0.53025335	FALSE
CSTF3	0.934547	-0.02420243	FALSE
CSTL1	0.204983	0.3608363	FALSE
CT45A11P	0.184888	-0.37623785	FALSE
CT45A5	0.071995	0.49488806	FALSE
CT45A6	0.280835	0.3099502	FALSE
CT55	0.280258	0.31030354	FALSE
CTA-150C2	0.641909	0.13642007	FALSE
CTA-215D1	0.663393	0.1277533	FALSE
CTA-242H1	0.361702	0.26402656	FALSE
CTA-246H3	0.166104	0.3916394	FALSE
CTA-276O3	0.916747	-0.0308031	FALSE
CTA-331F8	0.862082	0.05117053	FALSE
CTA-351J1	0.897955	-0.03778604	FALSE
CTA-440B3	0.170813	0.38767658	FALSE
CTA-963H5	0.869477	-0.04840487	FALSE
CTAGE11P	0.800663	0.07431645	FALSE
CTAGE12P	0.386156	-0.25129031	FALSE
CTAGE15	0.754831	-0.09184582	FALSE
CTAGE3P	0.595	-0.15572428	FALSE
CTAGE4	0.86178	-0.05128374	FALSE
CTAGE5	0.090972	-0.46864715	FALSE
CTAGE6	0.550538	0.17458659	FALSE
CTAGE8	0.169452	0.38881397	FALSE
CTB-102L5	0.324579	-0.28429616	FALSE
CTB-1048E	0.800098	-0.07453099	FALSE

CTB-127M1	0.232637	0.34112469	FALSE
CTB-133G6	0.593824	0.15621572	FALSE
CTB-134H2	0.007471	-0.6798684	FALSE
CTB-134H2	0.810971	0.07040708	FALSE
CTB-159G1	0.964274	0.01320133	FALSE
CTB-159G1	0.153479	-0.40264051	FALSE
CTB-167G5	0.15845	-0.39824006	FALSE
CTB-47B11	0.149234	-0.40647302	FALSE
CTB-50E14	0.023117	0.60066043	FALSE
CTB-50L17	0.016883	-0.62486286	FALSE
CTB-50L17	0.988088	-0.00440044	FALSE
CTB-52I2.3	0.245972	0.33213646	FALSE
CTB-52I2.4	0.615026	-0.14741483	FALSE
CTB-54O9.9	0.703271	-0.11191555	FALSE
CTB-75G16	0.34531	0.27282745	FALSE
CTB-78O21	0.092103	-0.46720918	FALSE
CTB-79E8.3	0.914348	-0.03169355	FALSE
CTB-85P21	0.842522	-0.05850605	FALSE
CTBP1	0.522038	-0.18701882	FALSE
CTBP2	0.647355	0.1342135	FALSE
CTBP2P4	0.019566	-0.61373688	FALSE
CTBP2P6	0.000329	-0.81999471	TRUE
CTBP2P7	0.03765	-0.55911909	FALSE
CTBS	0.79937	0.07480753	FALSE
CTC-209L10	0.193977	0.36914565	FALSE
CTC-232P5	0.123962	-0.43094159	FALSE
CTC-250P2	0.447698	-0.22099569	FALSE
CTC-260E6	0.906957	-0.03443891	FALSE
CTC-260F20	0.40009	-0.24422457	FALSE
CTC-273B1	0.103723	-0.45310605	FALSE
CTC-281F2	0.039624	0.55445578	FALSE
CTC-308K2	0.204022	-0.36155035	FALSE
CTC-308K2	0.320954	0.28634361	FALSE
CTC-311G1	0.251965	-0.32819383	FALSE
CTC-312O1	0.068644	0.50001644	FALSE
CTC-329H1	0.80596	-0.07230618	FALSE
CTC-359D2	0.787807	-0.07920797	FALSE
CTC-360J1	0.947809	0.01929173	FALSE
CTC-398G3	0.875498	-0.04615536	FALSE
CTC-412M1	0.232637	-0.34112469	FALSE
CTC-412M1	0.180039	-0.38011259	FALSE
CTC-421K2	0.32151	-0.28602878	FALSE
CTC-428H1	0.21706	-0.35203542	FALSE
CTC-429C1	0.011712	-0.65082675	FALSE
CTC-429P9	0.019363	0.61453744	FALSE
CTC-432M1	0.51229	0.19133948	FALSE
CTC-435M1	0.517064	-0.18921904	FALSE
CTC-436P1	0.691043	0.11674009	FALSE

CTC-441N1	0.933062	-0.02475256	FALSE
CTC-444N2	0.244154	-0.33334429	FALSE
CTC-448F2	0.040582	-0.55225556	FALSE
CTC-451P1	0.685812	-0.11881195	FALSE
CTC-454I21	0.334011	-0.27902886	FALSE
CTC-455F1	0.746898	0.09490735	FALSE
CTC-458A3	0.291727	0.30335731	FALSE
CTC-459F4	0.309969	-0.29262944	FALSE
CTC-471F3	0.085903	-0.47524781	FALSE
CTC-471J1	0.662973	-0.12792176	FALSE
CTC-479C5	0.652801	0.13201328	FALSE
CTC-484M2	0.285376	-0.30718401	FALSE
CTC-487M2	0.426813	-0.23102324	FALSE
CTC-490E2	0.139156	-0.41587124	FALSE
CTC-493P1	0.851846	-0.05500553	FALSE
CTC-534A2	0.21706	-0.35203542	FALSE
CTC-539A1	0.647355	0.1342135	FALSE
CTC-543D1	0.349368	0.27062723	FALSE
CTC-550B1	0.467881	-0.21152188	FALSE
CTC-554D6	0.176859	0.38269092	FALSE
CTC-559E9	0.214	-0.35423564	FALSE
CTC-563A5	0.151032	-0.40484073	FALSE
CTC-756D1	0.065406	0.50514481	FALSE
CTC1	0.337271	-0.27722789	FALSE
CTCF	0.047766	-0.53685401	FALSE
CTCFL	0.482854	-0.20462059	FALSE
CTD-2006C	0.601643	0.15295584	FALSE
CTD-2006C	0.306176	0.29482966	FALSE
CTD-2007H	0.93682	0.02336046	FALSE
CTD-2007N	0.464702	0.21300055	FALSE
CTD-2008P	0.019419	-0.61431355	FALSE
CTD-2010I	0.353453	-0.26842701	FALSE
CTD-2012J	0.070557	0.49706741	FALSE
CTD-2013M	0.586798	0.15915938	FALSE
CTD-2014B	0.426813	-0.23102324	FALSE
CTD-2020K	1	0	FALSE
CTD-2021A	0.814073	0.06923305	FALSE
CTD-2021A	0.036852	0.56105645	FALSE
CTD-2021K	0.527033	0.18481859	FALSE
CTD-2026D	0.076365	-0.48844914	FALSE
CTD-2033A	0.505266	0.19447621	FALSE
CTD-2033D	0.311555	0.29171431	FALSE
CTD-2054M	0.650793	0.13282365	FALSE
CTD-2062F	0.382774	0.25302546	FALSE
CTD-2063L	0.302409	0.29702988	FALSE
CTD-2073C	0.679938	-0.12114537	FALSE
CTD-2083E	0.114905	-0.44052863	FALSE
CTD-2086L	0.993909	0.00225023	FALSE

CTD-2105E	0.437592	-0.22581777	FALSE
CTD-2114J	0.14906	-0.40663207	FALSE
CTD-2116N	0.287612	0.30583077	FALSE
CTD-2124B	0.851846	-0.05500553	FALSE
CTD-2132N	0.433833	-0.22762556	FALSE
CTD-2140B	0.990227	0.00361018	FALSE
CTD-2161E	0.615026	0.14741483	FALSE
CTD-2165H	0.78204	0.08140819	FALSE
CTD-2179L	0.759081	-0.09020908	FALSE
CTD-2184D	0.083389	-0.47862317	FALSE
CTD-2192J	0.01231	-0.64741843	FALSE
CTD-2192J	0.502271	-0.1958197	FALSE
CTD-2192J	0.085903	0.47524781	FALSE
CTD-2195N	0.423004	-0.23287871	FALSE
CTD-2206N	0.302409	-0.29702988	FALSE
CTD-2207C	0.004687	-0.70704846	TRUE
CTD-2207C	0.840128	0.05940598	FALSE
CTD-2218G	0.248606	-0.33039648	FALSE
CTD-2224J	0.163526	-0.39383962	FALSE
CTD-2228K	0.386525	-0.25110132	FALSE
CTD-2235C	0.717108	-0.10648793	FALSE
CTD-2245F	0.976179	0.00880089	FALSE
CTD-2248H	0.276799	-0.31243143	FALSE
CTD-2262B	0.487675	0.20242036	FALSE
CTD-2267D	0.158392	0.3982912	FALSE
CTD-2270N	0.4638	0.21342147	FALSE
CTD-2275D	0.327689	-0.28255031	FALSE
CTD-2287C	0.114449	0.44102549	FALSE
CTD-2290C	0.101495	-0.45572254	FALSE
CTD-2301A	0.823187	-0.06578833	FALSE
CTD-2301A	0.713728	-0.10781085	FALSE
CTD-2302E	0.395723	0.24642479	FALSE
CTD-2311N	0.92861	0.02640266	FALSE
CTD-2319I	0.972903	-0.01001163	FALSE
CTD-2319I	0.361542	0.26411125	FALSE
CTD-2323K	0.199893	0.36464289	FALSE
CTD-2325A	0.828254	-0.06387665	FALSE
CTD-2331H	0.204448	-0.36123348	FALSE
CTD-2331H	0.245826	-0.33223342	FALSE
CTD-2342I	0.731104	-0.1010304	FALSE
CTD-2349B	0.682468	-0.1201395	FALSE
CTD-2349P	0.872554	-0.04725489	FALSE
CTD-2353N	0.358929	0.26549972	FALSE
CTD-2369P	0.382774	-0.25302546	FALSE
CTD-2369P	0.139186	-0.41584184	FALSE
CTD-2370N	0.101729	-0.45544582	FALSE
CTD-2410N	0.710615	0.10903084	FALSE
CTD-2501B	0.94643	-0.01980199	FALSE

CTD-2510F	0.274752	0.31369759	FALSE
CTD-2514C	0.072258	0.49449339	FALSE
CTD-2518G	0.507424	0.19351032	FALSE
CTD-2521M	0.302409	0.29702988	FALSE
CTD-2521N	0.857716	0.05280531	FALSE
CTD-2528L	0.015813	-0.62968075	FALSE
CTD-2542C	0.636671	0.13854881	FALSE
CTD-2542C	0.353453	0.26842701	FALSE
CTD-2545G	0.141901	-0.41326694	FALSE
CTD-2545M	0.496187	-0.19855984	FALSE
CTD-2547E	0.380346	0.2542763	FALSE
CTD-2547E	0.592261	-0.15686931	FALSE
CTD-2547L	0.287612	0.30583077	FALSE
CTD-2550C	0.382722	0.25305196	FALSE
CTD-2550C	0.173645	-0.38532703	FALSE
CTD-2552B	0.437945	-0.22564844	FALSE
CTD-2554C	0.179388	-0.38063829	FALSE
CTD-2554C	0.283981	0.30803099	FALSE
CTD-2555C	0.451704	-0.2190989	FALSE
CTD-2561J	0.160975	-0.39603984	FALSE
CTD-2561J	0.525223	0.18561485	FALSE
CTD-2568A	0.863593	-0.05060509	FALSE
CTD-2574D	0.527715	-0.18451909	FALSE
CTD-2575K	0.391381	-0.24862501	FALSE
CTD-2576D	0.468237	0.21135653	FALSE
CTD-2576F	0.395723	-0.24642479	FALSE
CTD-2583A	0.542145	0.17821793	FALSE
CTD-2583A	0.382774	-0.25302546	FALSE
CTD-2616J	0.289034	0.30497405	FALSE
CTD-2623N	0.269725	-0.31683187	FALSE
CTD-2647E	0.367814	0.26080061	FALSE
CTD-2649C	0.517313	-0.18910848	FALSE
CTD-2651B	0.736305	-0.09900996	FALSE
CTD-2651B	0.302409	-0.29702988	FALSE
CTD-2666L	0.074851	-0.49064936	FALSE
CTD-2666L	0.704988	0.11124028	FALSE
CTD-2666L	0.511638	-0.19162996	FALSE
CTD-3006G	0.658264	0.12981306	FALSE
CTD-3018C	0.067681	-0.5015238	FALSE
CTD-3030D	0.536632	-0.18061674	FALSE
CTD-3035D	0.690355	-0.1170121	FALSE
CTD-3073N	0.358759	0.26558994	FALSE
CTD-3074C	0.077823	-0.4863579	FALSE
CTD-3088G	0.04968	-0.53303965	FALSE
CTD-3088G	0.125812	-0.42904316	FALSE
CTD-3092A	0.003422	0.72387283	TRUE
CTD-3092A	0.512447	0.19126979	FALSE
CTD-3093B	0.925505	-0.02755375	FALSE

CTD-3105H	0.845984	0.05720576	FALSE
CTD-3105H	0.132337	-0.42249077	FALSE
CTD-3105H	0.007742	-0.67766818	FALSE
CTD-3116E	0.34588	-0.2725175	FALSE
CTD-3138B	0.454411	-0.21782191	FALSE
CTD-3145H	0.566003	-0.16795672	FALSE
CTD-3148I	0.829418	0.06343799	FALSE
CTD-3187F	0.368763	0.26030225	FALSE
CTD-3187F	0.036647	-0.56155692	FALSE
CTD-3199J	0.199106	-0.36523674	FALSE
CTD-3214H	0.088634	-0.47165879	FALSE
CTD-3214H	0.970193	-0.01101322	FALSE
CTD-3222D	0.717108	-0.10648793	FALSE
CTD-3233P	0.986118	-0.00512837	FALSE
CTD-3236F	0.527033	0.18481859	FALSE
CTDNEP1	0.435916	0.2266228	FALSE
CTDP1	0.0201	-0.61166154	FALSE
CTDSP1	0.869477	-0.04840487	FALSE
CTDSP2	0.101729	-0.45544582	FALSE
CTDSPL	0.204983	-0.3608363	FALSE
CTDSPL2	0.232769	-0.34103431	FALSE
CTF1	0.294957	0.30143033	FALSE
CTGF	0.453902	-0.21806167	FALSE
CTH	0.187678	0.37403763	FALSE
CTHRC1	0.629985	0.14127516	FALSE
CTIF	0.898983	0.03740376	FALSE
CTLA4	0.337271	-0.27722789	FALSE
CTNNA1	0.449752	0.22002214	FALSE
CTNNA2	0.29867	-0.2992301	FALSE
CTNNAL1	0.982133	-0.00660066	FALSE
CTNNB1	0.082635	0.47964826	FALSE
CTNNBIP1	0.249158	-0.3300332	FALSE
CTNNBL1	0.776284	0.08360841	FALSE
CTNND1	0.204983	-0.3608363	FALSE
CTNS	0.051113	0.53025335	FALSE
CTPS1	0.361702	-0.26402656	FALSE
CTPS2	0.916747	0.0308031	FALSE
CTR9	0.013643	-0.64026441	FALSE
CTRC	0.970226	0.01100111	FALSE
CTRL	0.459093	-0.21562169	FALSE
CTSA	0.179388	0.38063829	FALSE
CTSB	0.054627	0.52365268	FALSE
CTSC	0.435916	0.2266228	FALSE
CTSD	0.049979	0.53245357	FALSE
CTSE	0.204983	0.3608363	FALSE
CTSF	0.487675	-0.20242036	FALSE
CTSG	0.770539	0.08580863	FALSE
CTSH	0.062172	0.51045135	FALSE

CTSK	0.004567	-0.70847128	TRUE
CTSL	0.008022	0.67546796	FALSE
CTSLP2	0.685812	-0.11881195	FALSE
CTSO	0.904899	0.03520354	FALSE
CTSS	0.449752	0.22002214	FALSE
CTSV	0.016883	0.62486286	FALSE
CTSW	0.276799	-0.31243143	FALSE
CTSZ	0.060866	0.51265158	FALSE
CTTN	0.822609	-0.06600664	FALSE
CTTNBP2	0.417168	0.23573761	FALSE
CTTNBP2NI	0.547224	0.17601771	FALSE
CTU1	0.333291	0.27942811	FALSE
CTU2	0.770539	0.08580863	FALSE
CTXN1	0.544232	0.17731278	FALSE
CUBN	0.062172	-0.51045135	FALSE
CUEDC1	0.130169	0.42464272	FALSE
CUEDC2	0.776284	-0.08360841	FALSE
CUL1	0.002516	-0.73927437	TRUE
CUL2	0.83428	0.0616062	FALSE
CUL3	0.31379	-0.29042922	FALSE
CUL4A	0.851846	0.05500553	FALSE
CUL4B	0.071888	-0.4950498	FALSE
CUL5	0.431353	-0.22882302	FALSE
CUL7	0.934547	-0.02420243	FALSE
CUL9	0.302409	0.29702988	FALSE
CUTA	0.641924	0.13641372	FALSE
CUTC	0.674747	0.1232124	FALSE
CUX1	0.002516	-0.73927437	TRUE
CUX2	0.599097	-0.15401549	FALSE
CUZD1	0.341277	-0.27502767	FALSE
CWC15	0.052265	-0.52805312	FALSE
CWC22	0.857716	0.05280531	FALSE
CWC25	0.417807	-0.23542368	FALSE
CWC27	0.287612	-0.30583077	FALSE
CWF19L1	0.413341	0.23762391	FALSE
CWF19L2	0.724991	-0.1034104	FALSE
CX3CL1	0.204983	0.3608363	FALSE
CX3CR1	0.000195	0.83608411	TRUE
CXADR	0.10937	0.44664493	FALSE
CXCL1	0.79937	-0.07480753	FALSE
CXCL10	0.000431	0.81105418	TRUE
CXCL11	0.000114	0.85098814	TRUE
CXCL12	0.57323	-0.16488454	FALSE
CXCL13	0.794253	-0.07675306	FALSE
CXCL14	0.79937	-0.07480753	FALSE
CXCL16	0.764804	-0.08800885	FALSE
CXCL2	0.365865	-0.26182634	FALSE
CXCL3	0.625734	-0.14301439	FALSE

CXCL5	0.272692	0.31497797	FALSE
CXCL6	0.940487	0.02200221	FALSE
CXCL8	0.736305	-0.09900996	FALSE
CXCL9	0.079634	0.48380005	FALSE
CXCR1	0.691043	-0.11674009	FALSE
CXCR2	0.021269	0.60726109	FALSE
CXCR2P1	0.009218	0.66666707	FALSE
CXCR3	0.845984	0.05720576	FALSE
CXCR4	0.357565	-0.26622678	FALSE
CXCR5	0.988088	0.00440044	FALSE
CXCR6	0.422298	-0.23322346	FALSE
CXorf21	0.242521	0.33443365	FALSE
CXorf23	0.199106	0.36523674	FALSE
CXorf36	0.325411	0.28382855	FALSE
CXorf38	0.382774	0.25302546	FALSE
CXorf40A	0.34531	-0.27282745	FALSE
CXorf40B	0.229572	0.34323453	FALSE
CXorf56	0.193338	-0.36963719	FALSE
CXorf57	0.173995	0.38503874	FALSE
CXorf65	0.922677	0.02860288	FALSE
CXXC1	0.547224	-0.17601771	FALSE
CXXC1P1	0.57249	-0.16519824	FALSE
CXXC4	0.869334	-0.04845815	FALSE
CXXC5	0.32151	-0.28602878	FALSE
CYB561	0.522038	-0.18701882	FALSE
CYB561A3	0.00357	0.7216726	TRUE
CYB561D1	0.770539	0.08580863	FALSE
CYB561D2	0.094465	0.46424671	FALSE
CYB5A	0.361702	0.26402656	FALSE
CYB5B	0.857716	0.05280531	FALSE
CYB5D1	0.994044	-0.00220022	FALSE
CYB5D2	0.067601	0.50165047	FALSE
CYB5R1	0.139186	0.41584184	FALSE
CYB5R2	0.008022	0.67546796	FALSE
CYB5R3	0.79937	0.07480753	FALSE
CYB5R4	0.537087	0.18041815	FALSE
CYB5RL	0.001562	0.76127659	TRUE
CYBA	0.273248	0.31463165	FALSE
CYBB	0.435916	0.2266228	FALSE
CYBRD1	0.468529	-0.21122125	FALSE
CYC1	0.151032	0.40484073	FALSE
CYCS	0.054627	0.52365268	FALSE
CYCSP24	0.57249	-0.16519824	FALSE
CYCSP28	0.871861	0.0475138	FALSE
CYCSP34	0.202031	-0.36303652	FALSE
CYCSP38	0.23754	0.33778429	FALSE
CYFIP1	0.125812	0.42904316	FALSE
CYFIP2	0.615026	-0.14741483	FALSE

CYGB	0.283981	-0.30803099	FALSE
CYHR1	0.522038	-0.18701882	FALSE
CYLD	0.15845	0.39824006	FALSE
CYMP	0.156887	-0.39961435	FALSE
CYP11A1	0.691367	0.11661173	FALSE
CYP17A1	0.166104	-0.3916394	FALSE
CYP19A1	0.537087	0.18041815	FALSE
CYP1A1	0.204983	-0.3608363	FALSE
CYP1A2	0.337271	-0.27722789	FALSE
CYP1B1	0.395723	0.24642479	FALSE
CYP20A1	0.562581	0.16941704	FALSE
CYP21A1P	0.042548	-0.54785512	FALSE
CYP21A2	0.344758	-0.27312775	FALSE
CYP26A1	0.005262	-0.70055634	TRUE
CYP26B1	0.984503	0.00572516	FALSE
CYP26C1	0.025084	-0.59405977	FALSE
CYP27A1	0.024415	0.59625999	FALSE
CYP27B1	0.31379	-0.29042922	FALSE
CYP27C1	0.426813	-0.23102324	FALSE
CYP2A6	0.841271	-0.0589763	FALSE
CYP2AB1P	0.933062	0.02475256	FALSE
CYP2B6	0.869477	-0.04840487	FALSE
CYP2B7P	0.887164	-0.04180421	FALSE
CYP2C18	0.016579	-0.62620747	FALSE
CYP2C8	0.382774	0.25302546	FALSE
CYP2C9	0.869477	-0.04840487	FALSE
CYP2D6	0.134627	-0.42024228	FALSE
CYP2D7	0.171338	-0.38723896	FALSE
CYP2D8P	0.273248	-0.31463165	FALSE
CYP2E1	0.070438	-0.49725003	FALSE
CYP2F1	0.477561	-0.20704846	FALSE
CYP2F2P	0.821536	0.06641183	FALSE
CYP2G1P	0.082635	-0.47964826	FALSE
CYP2J2	0.968206	-0.01174778	FALSE
CYP2R1	0.10937	-0.44664493	FALSE
CYP2S1	0.037759	-0.55885622	FALSE
CYP2T3P	0.338494	-0.27655466	FALSE
CYP2U1	0.31379	0.29042922	FALSE
CYP2W1	0.844282	-0.05784495	FALSE
CYP3A4	0.994018	-0.00220996	FALSE
CYP3A43	0.4638	0.21342147	FALSE
CYP3A5	0.374268	-0.2574259	FALSE
CYP3A7	0.060756	-0.51283737	FALSE
CYP4A1	0.226404	-0.34543475	FALSE
CYP4A11	0.940487	0.02200221	FALSE
CYP4A22	0.652441	0.13215859	FALSE
CYP4B1	0.107424	-0.44884516	FALSE
CYP4F11	0.226404	-0.34543475	FALSE

CYP4F12	0.822609	0.06600664	FALSE
CYP4F2	0.517064	-0.18921904	FALSE
CYP4F22	0.125475	-0.42938748	FALSE
CYP4F25P	0.17461	0.3845325	FALSE
CYP4F29P	0.035847	0.56353901	FALSE
CYP4F3	0.449752	-0.22002214	FALSE
CYP4F30P	0.069281	0.49902896	FALSE
CYP4F35P	0.038576	0.55690914	FALSE
CYP4F60P	0.039844	0.55394817	FALSE
CYP4F62P	0.137268	-0.41768185	FALSE
CYP4F8	0.898983	0.03740376	FALSE
CYP4V2	0.207961	0.35863608	FALSE
CYP51A1	0.023117	0.60066043	FALSE
CYP7A1	0.713728	-0.10781085	FALSE
CYP7B1	0.000355	0.81755249	TRUE
CYP8B1	0.857716	0.05280531	FALSE
CYR61	0.128296	-0.42652168	FALSE
CYSLTR1	0.317637	-0.288229	FALSE
CYSLTR2	0.492518	0.20022014	FALSE
CYSRT1	0.337271	-0.27722789	FALSE
CYSTM1	0.053437	0.5258529	FALSE
CYTH1	0.445116	0.22222236	FALSE
CYTH2	0.341277	-0.27502767	FALSE
CYTH3	0.572919	-0.1650166	FALSE
CYTH4	0.910821	0.03300332	FALSE
CYTIP	0.753369	-0.0924093	FALSE
CYTL1	0.976073	-0.00883983	FALSE
CYYR1	0.819961	0.06700664	FALSE
D2HGDH	0.269725	0.31683187	FALSE
DAAM1	0.125812	-0.42904316	FALSE
DAAM2	0.770539	0.08580863	FALSE
DAB2	0.487675	0.20242036	FALSE
DAB2IP	0.764804	-0.08800885	FALSE
DACH1	0.79937	-0.07480753	FALSE
DACH2	0.319279	-0.2872944	FALSE
DACT1	0.904899	-0.03520354	FALSE
DACT3	0.599097	-0.15401549	FALSE
DAD1	0.910821	0.03300332	FALSE
DAG1	0.017909	0.62046242	FALSE
DAGLA	0.337271	0.27722789	FALSE
DAGLB	0.82844	-0.06380642	FALSE
DALRD3	0.572919	0.1650166	FALSE
DAMA-236	0.34531	0.27282745	FALSE
DAND5	0.641924	0.13641372	FALSE
DAOA	0.969549	0.01125116	FALSE
DAP	0.904899	0.03520354	FALSE
DAP3	0.764804	0.08800885	FALSE
DAP3P1	0.87523	0.04625551	FALSE

DAP3P2	0.70782	-0.11012788	FALSE
DAPK1	0.013643	-0.64026441	FALSE
DAPK2	0.037759	0.55885622	FALSE
DAPK3	0.074851	0.49064936	FALSE
DAPL1	0.567308	0.16740088	FALSE
DAPP1	0.168708	0.38943918	FALSE
DAQB-143M	0.441742	0.22383109	FALSE
DAQB-331I	0.487361	-0.20256314	FALSE
DARS	0.361702	-0.26402656	FALSE
DARS2	0.893071	-0.03960398	FALSE
DASS-161H	0.086439	0.47453674	FALSE
DAW1	0.08757	0.47304759	FALSE
DAXX	0.822609	-0.06600664	FALSE
DAZAP1	0.851846	-0.05500553	FALSE
DAZAP2	0.101729	0.45544582	FALSE
DBF4	0.578116	-0.16281638	FALSE
DBF4B	0.306176	0.29482966	FALSE
DBF4P1	0.845984	-0.05720576	FALSE
DBI	0.652801	0.13201328	FALSE
DBIL5P	0.652801	0.13201328	FALSE
DBIL5P2	0.08926	-0.47084737	FALSE
DBN1	0.604388	-0.15181527	FALSE
DBNDD1	0.431353	-0.22882302	FALSE
DBNDD2	0.719353	-0.10561062	FALSE
DBNL	0.000651	0.79648013	TRUE
DBP	0.857716	-0.05280531	FALSE
DBR1	0.160975	0.39603984	FALSE
DBT	0.276799	-0.31243143	FALSE
DCAF1	0.173995	-0.38503874	FALSE
DCAF10	0.028637	-0.58305866	FALSE
DCAF11	0.881262	-0.04400443	FALSE
DCAF12	0.652801	0.13201328	FALSE
DCAF12L2	0.208557	0.3581987	FALSE
DCAF13	0.527033	0.18481859	FALSE
DCAF13P1	0.898005	0.03776738	FALSE
DCAF13P3	0.007207	-0.68206862	FALSE
DCAF15	0.952376	-0.01760177	FALSE
DCAF16	0.620371	0.14521461	FALSE
DCAF17	0.92861	-0.02640266	FALSE
DCAF4	0.741981	0.09680974	FALSE
DCAF4L1	0.063499	-0.50825113	FALSE
DCAF5	0.239243	0.33663387	FALSE
DCAF6	0.294957	-0.30143033	FALSE
DCAF7	0.736305	-0.09900996	FALSE
DCAF8	0.199106	-0.36523674	FALSE
DKAKD	0.869477	0.04840487	FALSE
DCANP1	0.441037	0.22416765	FALSE
DCBLD1	0.033381	0.56985733	FALSE

DCBLD2	0.365865	-0.26182634	FALSE
DCC	0.269725	-0.31683187	FALSE
DCD	0.136894	0.41804206	FALSE
DCDC1	0.898983	-0.03740376	FALSE
DCDC2	0.6093	-0.14977974	FALSE
DCDC2B	0.799153	-0.07488987	FALSE
DCHS1	0.302409	0.29702988	FALSE
DCHS2	0.413341	0.23762391	FALSE
DCK	0.764804	-0.08800885	FALSE
DCLK1	0.934547	0.02420243	FALSE
DCLK2	0.182981	0.3777533	FALSE
DCLK3	0.174173	-0.38489137	FALSE
DCLRE1A	0.391381	-0.24862501	FALSE
DCLRE1B	0.547224	0.17601771	FALSE
DCLRE1C	0.851846	0.05500553	FALSE
DCLRE1CP1	0.630724	0.1409733	FALSE
DCN	0.70252	0.11221129	FALSE
DCP1A	0.547224	-0.17601771	FALSE
DCP1B	0.964274	0.01320133	FALSE
DCP2	0.187678	-0.37403763	FALSE
DCPS	0.255905	0.32563276	FALSE
DCST1	0.758044	-0.09060823	FALSE
DCST2	0.01241	0.64686508	FALSE
DCSTAMP	0.113334	0.44224449	FALSE
DCT	0.525223	0.18561485	FALSE
DCTD	0.988088	-0.00440044	FALSE
DCTN1	0.976179	-0.00880089	FALSE
DCTN2	0.857716	0.05280531	FALSE
DCTN3	0.822609	0.06600664	FALSE
DCTN4	0.404482	-0.24202435	FALSE
DCTN5	0.060866	-0.51265158	FALSE
DCTN6	0.793583	-0.07700775	FALSE
DCTPP1	0.958324	0.01540155	FALSE
DCUN1D1	0.537087	-0.18041815	FALSE
DCUN1D2	0.83428	-0.0616062	FALSE
DCUN1D3	0.810971	0.07040708	FALSE
DCUN1D4	0.187678	-0.37403763	FALSE
DCUN1D5	0.255905	0.32563276	FALSE
DCX	0.875366	0.04620465	FALSE
DCXR	0.15845	0.39824006	FALSE
DDA1	0.916747	0.0308031	FALSE
DDAH1	0.605662	0.15128678	FALSE
DDAH2	0.387065	-0.25082523	FALSE
DDB1	0.043556	-0.5456549	FALSE
DDB2	0.898983	0.03740376	FALSE
DDC	0.804319	-0.07292858	FALSE
DDHD1	0.028637	-0.58305866	FALSE
DDHD2	0.459093	0.21562169	FALSE

DDI2	0.615026	0.14741483	FALSE
DDIAS	0.168708	0.38943918	FALSE
DDIT3	0.153479	0.40264051	FALSE
DDIT4	0.669238	-0.12541262	FALSE
DDIT4L	0.016562	0.62628278	FALSE
DDN	0.255905	-0.32563276	FALSE
DDO	0.119462	-0.43564383	FALSE
DDOST	0.719353	-0.10561062	FALSE
DDR1	0.329337	-0.28162833	FALSE
DDR2	0.025084	-0.59405977	FALSE
DDRGK1	0.32151	-0.28602878	FALSE
DDT	0.34531	0.27282745	FALSE
DDTL	0.130169	0.42464272	FALSE
DDX1	0.153479	-0.40264051	FALSE
DDX10	0.08757	-0.47304759	FALSE
DDX10P1	0.478056	0.20682081	FALSE
DDX11	0.636511	0.13861395	FALSE
DDX11L1	0.95972	0.01488541	FALSE
DDX11L10	0.30813	0.29369438	FALSE
DDX11L2	0.893071	-0.03960398	FALSE
DDX11L9	0.673368	-0.1237628	FALSE
DDX12P	0.333291	0.27942811	FALSE
DDX17	0.459093	-0.21562169	FALSE
DDX18	0.840128	0.05940598	FALSE
DDX18P5	0.214131	-0.35414099	FALSE
DDX19A	0.685812	0.11881195	FALSE
DDX19B	0.143848	0.41144139	FALSE
DDX20	0.055836	-0.52145246	FALSE
DDX21	0.696936	0.11441151	FALSE
DDX23	0.609698	-0.14961505	FALSE
DDX24	0.413341	0.23762391	FALSE
DDX25	0.015903	-0.62926331	FALSE
DDX27	0.337271	-0.27722789	FALSE
DDX28	0.599097	0.15401549	FALSE
DDX31	0.636511	0.13861395	FALSE
DDX39A	0.115352	0.44004427	FALSE
DDX39B	0.417807	0.23542368	FALSE
DDX39BP1	0.193977	0.36914565	FALSE
DDX3X	0.976179	-0.00880089	FALSE
DDX3Y	0.79937	0.07480753	FALSE
DDX41	0.008309	0.67326773	FALSE
DDX42	0.361702	-0.26402656	FALSE
DDX43	0.744551	0.09581498	FALSE
DDX46	0.280376	-0.31023121	FALSE
DDX47	0.851846	-0.05500553	FALSE
DDX49	0.615026	-0.14741483	FALSE
DDX5	0.816786	-0.06820686	FALSE
DDX50	0.431353	-0.22882302	FALSE

DDX50P1	0.764804	0.08800885	FALSE
DDX51	0.329337	-0.28162833	FALSE
DDX52	0.562581	-0.16941704	FALSE
DDX53	0.840128	0.05940598	FALSE
DDX54	0.027898	-0.58525888	FALSE
DDX55	0.291271	0.30363055	FALSE
DDX55P1	0.502353	-0.19578289	FALSE
DDX56	0.391381	0.24862501	FALSE
DDX58	0.680272	0.12101217	FALSE
DDX59	0.970226	0.01100111	FALSE
DDX6	0.187678	-0.37403763	FALSE
DDX60	0.542145	0.17821793	FALSE
DDX60L	0.082635	0.47964826	FALSE
DDX6P2	0.234172	-0.34007435	FALSE
DEAF1	0.40009	-0.24422457	FALSE
DEC1	0.56774	-0.16721682	FALSE
DECR1	0.03596	0.56325667	FALSE
DECR2	0.696936	-0.11441151	FALSE
DEDD	0.408899	0.23982413	FALSE
DEDD2	0.431353	0.22882302	FALSE
DEF6	0.625734	-0.14301439	FALSE
DEF8	0.096246	0.46204648	FALSE
DEFA1	0.352013	0.26920148	FALSE
DEFA1B	0.556097	0.17219456	FALSE
DEFA3	0.813517	0.06944324	FALSE
DEFA4	0.897859	0.0378217	FALSE
DEFB1	0.504068	0.19501307	FALSE
DEFB124	0.533326	0.18206001	FALSE
DEFB135	0.669279	-0.12539623	FALSE
DEGS1	0.337271	0.27722789	FALSE
DEGS2	0.583333	-0.16061616	FALSE
DEK	0.417807	0.23542368	FALSE
DENND1A	0.552323	0.17381749	FALSE
DENND1B	0.408899	-0.23982413	FALSE
DENND1C	0.492518	0.20022014	FALSE
DENND2A	0.970226	0.01100111	FALSE
DENND2C	0.066213	0.50385069	FALSE
DENND2D	0.005992	0.69306973	FALSE
DENND3	0.357565	-0.26622678	FALSE
DENND4A	0.696936	0.11441151	FALSE
DENND4B	0.010901	0.65566596	FALSE
DENND4C	0.035084	-0.56545689	FALSE
DENND5A	0.497383	-0.19801992	FALSE
DENND5B	0.487675	0.20242036	FALSE
DENND6A	0.294957	-0.30143033	FALSE
DENND6B	0.583333	0.16061616	FALSE
DENR	0.010901	-0.65566596	FALSE
DEPDC1	0.214	0.35423564	FALSE

DEPDC1B	0.10937	0.44664493	FALSE
DEPDC4	0.713728	0.10781085	FALSE
DEPDC5	0.079456	0.4840487	FALSE
DEPDC7	0.636511	0.13861395	FALSE
DEPTOR	0.512111	-0.19141926	FALSE
DERA	0.337271	0.27722789	FALSE
DERL1	0.970226	0.01100111	FALSE
DERL2	0.242521	0.33443365	FALSE
DERL3	0.036852	-0.56105645	FALSE
DES	0.14108	0.41404283	FALSE
DESI1	0.934547	0.02420243	FALSE
DESI2	0.353453	-0.26842701	FALSE
DET1	0.357565	-0.26622678	FALSE
DEXI	0.207961	-0.35863608	FALSE
DFFA	0.341277	-0.27502767	FALSE
DFFB	0.08757	-0.47304759	FALSE
DFFBP1	0.103603	-0.4532456	FALSE
DFNA5	0.242521	0.33443365	FALSE
DFNB59	0.94643	-0.01980199	FALSE
DGAT1	0.294957	0.30143033	FALSE
DGAT2	0.269725	0.31683187	FALSE
DGAT2L7P	0.551395	-0.17421725	FALSE
DGCR14	0.542145	-0.17821793	FALSE
DGCR2	0.53205	-0.18261837	FALSE
DGCR5	0.512111	0.19141926	FALSE
DGCR6	0.291271	-0.30363055	FALSE
DGCR6L	0.179388	-0.38063829	FALSE
DGCR8	0.12367	-0.43124339	FALSE
DGKA	0.994044	-0.00220022	FALSE
DGKB	0.039624	-0.55445578	FALSE
DGKD	0.202031	-0.36303652	FALSE
DGKE	0.182124	-0.37843807	FALSE
DGKG	0.127978	0.42684294	FALSE
DGKH	0.440504	0.22442258	FALSE
DGKI	0.541694	-0.1784141	FALSE
DGKQ	0.685812	-0.11881195	FALSE
DGKZ	0.537087	0.18041815	FALSE
DGKZP1	0.901833	0.03634361	FALSE
DGUOK	0.207961	0.35863608	FALSE
DHCR24	0.007471	0.6798684	FALSE
DHCR7	0.599097	-0.15401549	FALSE
DHDDS	0.276799	0.31243143	FALSE
DHDH	0.199893	-0.36464289	FALSE
DHFR	0.070438	0.49725003	FALSE
DHFR2	0.269725	-0.31683187	FALSE
DHFRP1	0.160974	0.39604097	FALSE
DHH	0.679938	-0.12114537	FALSE
DHODH	0.53205	0.18261837	FALSE

DHPS	0.262761	-0.32123232	FALSE
DHRS1	0.255905	0.32563276	FALSE
DHRS11	0.631114	-0.14081417	FALSE
DHRS12	0.349368	0.27062723	FALSE
DHRS13	0.840128	-0.05940598	FALSE
DHRS2	0.810971	0.07040708	FALSE
DHRS3	0.099878	-0.45764604	FALSE
DHRS4	0.445116	-0.22222236	FALSE
DHRS4L1	0.816786	0.06820686	FALSE
DHRS4L2	0.440504	-0.22442258	FALSE
DHRS7	0.214	-0.35423564	FALSE
DHRS7B	0.78204	0.08140819	FALSE
DHRS9	0.042548	0.54785512	FALSE
DHRSX	0.663743	0.12761284	FALSE
DHTKD1	0.132385	-0.4224425	FALSE
DHX15	0.337271	-0.27722789	FALSE
DHX16	0.793583	0.07700775	FALSE
DHX29	0.259319	-0.32343254	FALSE
DHX30	0.139186	-0.41584184	FALSE
DHX32	0.904899	-0.03520354	FALSE
DHX33	0.822609	-0.06600664	FALSE
DHX34	0.395723	0.24642479	FALSE
DHX35	0.857716	0.05280531	FALSE
DHX36	0.096246	-0.46204648	FALSE
DHX37	0.079456	-0.4840487	FALSE
DHX38	0.680272	-0.12101217	FALSE
DHX40	0.101729	-0.45544582	FALSE
DHX40P1	0.719353	0.10561062	FALSE
DHX57	0.317637	-0.288229	FALSE
DHX58	0.588569	0.15841594	FALSE
DHX8	0.023117	-0.60066043	FALSE
DHX9	0.09805	-0.45984626	FALSE
DHX9P1	0.779659	-0.08231781	FALSE
DIABLO	0.064846	0.50605091	FALSE
DIAPH1	0.294957	0.30143033	FALSE
DIAPH2	0.764804	-0.08800885	FALSE
DIAPH3	0.168708	0.38943918	FALSE
DICER1	0.187678	-0.37403763	FALSE
DIDO1	0.168708	-0.38943918	FALSE
DIEXF	0.78204	-0.08140819	FALSE
DIMT1	0.857716	-0.05280531	FALSE
DIO1	0.465074	-0.21282751	FALSE
DIO2	0.881262	0.04400443	FALSE
DIP2A	0.764804	0.08800885	FALSE
DIP2B	0.487675	-0.20242036	FALSE
DIP2C	0.94643	0.01980199	FALSE
DIRAS1	0.010901	0.65566596	FALSE
DIRAS2	0.026463	0.58965932	FALSE

DIRC2	0.220147	-0.3498352	FALSE
DIRC3	0.009427	0.66521687	FALSE
DIS3	0.404482	-0.24202435	FALSE
DIS3L	0.764804	-0.08800885	FALSE
DIS3L2	0.229572	-0.34323453	FALSE
DISC1	0.578116	-0.16281638	FALSE
DISP1	0.047766	-0.53685401	FALSE
DISP2	0.599097	-0.15401549	FALSE
DISP3	0.182124	0.37843807	FALSE
DIXDC1	0.454411	-0.21782191	FALSE
DKC1	0.625734	-0.14301439	FALSE
DKK2	0.021147	0.60771229	FALSE
DKK3	0.009756	0.66298707	FALSE
DKK4	0.058025	-0.51755424	FALSE
DLAT	0.041556	-0.55005534	FALSE
DLC1	0.537087	-0.18041815	FALSE
DLD	0.404482	-0.24202435	FALSE
DLEC1	0.822609	0.06600664	FALSE
DLEU7	0.404482	0.24202435	FALSE
DLG1	0.736305	-0.09900996	FALSE
DLG2	0.079456	-0.4840487	FALSE
DLG3	0.604388	0.15181527	FALSE
DLG4	0.863593	0.05060509	FALSE
DLG5	0.658264	0.12981306	FALSE
DLGAP1	0.435916	-0.2266228	FALSE
DLGAP2	0.970094	0.01104978	FALSE
DLGAP3	0.976179	-0.00880089	FALSE
DLGAP4	0.869477	0.04840487	FALSE
DLGAP5	0.163526	0.39383962	FALSE
DLK1	0.981727	-0.0067507	FALSE
DLK2	0.361702	0.26402656	FALSE
DLL1	0.719353	0.10561062	FALSE
DLL3	0.57249	-0.16519824	FALSE
DLL4	0.522038	-0.18701882	FALSE
DLST	0.249158	0.3300332	FALSE
DLX1	0.884614	-0.04275442	FALSE
DLX2	0.473281	-0.20902103	FALSE
DLX3	0.776339	0.0835873	FALSE
DLX4	0.708117	0.11001107	FALSE
DLX6	0.91638	0.0309394	FALSE
DMAP1	0.302409	-0.29702988	FALSE
DMBT1P1	0.232769	-0.34103431	FALSE
DMBX1	0.255905	0.32563276	FALSE
DMC1	0.620371	-0.14521461	FALSE
DMD	0.857716	0.05280531	FALSE
DMGDH	0.631114	0.14081417	FALSE
DMKN	0.976179	-0.00880089	FALSE
DMPK	0.0779	0.48624892	FALSE

DMRT1	0.237039	0.3381234	FALSE
DMRTA1	0.000949	0.78207699	TRUE
DMRTA2	0.092823	-0.4663009	FALSE
DMRTC1B	0.611964	-0.14867841	FALSE
DMRTC2	0.357565	0.26622678	FALSE
DMTF1	0.713728	-0.10781085	FALSE
DMTN	0.262761	-0.32123232	FALSE
DMWD	0.007471	0.6798684	FALSE
DMXL1	0.578116	0.16281638	FALSE
DMXL2	0.173995	0.38503874	FALSE
DNA2	0.552323	-0.17381749	FALSE
DNAAF1	0.010901	0.65566596	FALSE
DNAAF2	0.365865	0.26182634	FALSE
DNAAF3	0.168198	-0.38986784	FALSE
DNAAF5	0.306176	-0.29482966	FALSE
DNAH1	0.357565	0.26622678	FALSE
DNAH10	0.940487	-0.02200221	FALSE
DNAH10OS	0.269725	-0.31683187	FALSE
DNAH11	0.658264	-0.12981306	FALSE
DNAH12	0.910821	-0.03300332	FALSE
DNAH14	0.940487	0.02200221	FALSE
DNAH17	0.527033	-0.18481859	FALSE
DNAH2	0.378508	-0.25522568	FALSE
DNAH3	0.459093	0.21562169	FALSE
DNAH5	0.713728	-0.10781085	FALSE
DNAH6	0.851846	-0.05500553	FALSE
DNAH7	0.459093	0.21562169	FALSE
DNAH8	0.287055	0.3061674	FALSE
DNAH9	0.572919	0.1650166	FALSE
DNAI2	0.86803	0.04894572	FALSE
DNAJA1	0.851846	0.05500553	FALSE
DNAJA1P2	0.233278	0.34068548	FALSE
DNAJA1P3	0.051951	0.52864989	FALSE
DNAJA2	0.32151	-0.28602878	FALSE
DNAJA3	0.952376	0.01760177	FALSE
DNAJA4	0.045626	0.54125445	FALSE
DNAJB1	0.357565	0.26622678	FALSE
DNAJB11	0.454411	-0.21782191	FALSE
DNAJB12	0.391381	0.24862501	FALSE
DNAJB13	0.83428	0.0616062	FALSE
DNAJB14	0.641924	-0.13641372	FALSE
DNAJB1P1	0.118883	0.436257	FALSE
DNAJB2	0.045626	0.54125445	FALSE
DNAJB4	0.163526	0.39383962	FALSE
DNAJB5	0.190494	0.37183741	FALSE
DNAJB6	0.964274	-0.01320133	FALSE
DNAJB7	0.103603	0.4532456	FALSE
DNAJB9	0.333291	-0.27942811	FALSE

DNAJC1	0.583333	-0.16061616	FALSE
DNAJC10	0.353453	0.26842701	FALSE
DNAJC11	0.117395	-0.43784405	FALSE
DNAJC12	0.210967	-0.35643586	FALSE
DNAJC13	0.56774	0.16721682	FALSE
DNAJC14	0.468529	-0.21122125	FALSE
DNAJC15	0.674747	0.1232124	FALSE
DNAJC16	0.988088	0.00440044	FALSE
DNAJC17	0.685812	0.11881195	FALSE
DNAJC18	0.333291	-0.27942811	FALSE
DNAJC19	0.032552	-0.57205755	FALSE
DNAJC19P5	0.492518	-0.20022014	FALSE
DNAJC2	0.090972	-0.46864715	FALSE
DNAJC21	0.291271	-0.30363055	FALSE
DNAJC22	0.034225	-0.56765711	FALSE
DNAJC24	0.242521	-0.33443365	FALSE
DNAJC25	0.994044	0.00220022	FALSE
DNAJC25-G	0.022488	-0.60286065	FALSE
DNAJC27	0.306176	-0.29482966	FALSE
DNAJC28	0.242521	-0.33443365	FALSE
DNAJC3	0.497383	0.19801992	FALSE
DNAJC30	0.134627	0.42024228	FALSE
DNAJC4	0.492518	-0.20022014	FALSE
DNAJC5	0.223262	0.34763497	FALSE
DNAJC5B	0.057064	0.51925224	FALSE
DNAJC5G	0.920924	-0.02925303	FALSE
DNAJC6	0.027898	0.58525888	FALSE
DNAJC7	0.922677	0.02860288	FALSE
DNAJC8	0.497383	0.19801992	FALSE
DNAJC8P1	0.642268	0.13627419	FALSE
DNAJC9	0.759081	-0.09020908	FALSE
DNAL1	0.014967	-0.63366375	FALSE
DNAL4	0.652801	-0.13201328	FALSE
DNALI1	0.904899	-0.03520354	FALSE
DNASE1	0.166104	-0.3916394	FALSE
DNASE1L1	0.000167	0.84048456	TRUE
DNASE1L2	0.143848	-0.41144139	FALSE
DNASE1L3	0.747669	0.09460952	FALSE
DNASE2	0.840128	0.05940598	FALSE
DND1	0.691367	-0.11661173	FALSE
DND1P1	0.302409	0.29702988	FALSE
DNER	0.116508	0.43879539	FALSE
DNHD1	0.904899	0.03520354	FALSE
DNLZ	0.776284	-0.08360841	FALSE
DNM1	0.578116	-0.16281638	FALSE
DNM1L	0.148612	-0.40704095	FALSE
DNM1P33	0.01531	-0.63203031	FALSE
DNM1P34	0.052265	-0.52805312	FALSE

DNM1P38	0.073378	-0.49282039	FALSE
DNM1P46	0.417807	-0.23542368	FALSE
DNM1P47	0.4638	-0.21342147	FALSE
DNM1P51	0.378508	-0.25522568	FALSE
DNM2	0.482854	0.20462059	FALSE
DNM3	0.685812	-0.11881195	FALSE
DNMBP	0.337271	0.27722789	FALSE
DNMT1	0.182124	0.37843807	FALSE
DNMT3A	0.003881	-0.71727216	TRUE
DNMT3B	0.139186	0.41584184	FALSE
DNMT3L	0.612074	0.1486329	FALSE
DNPEP	0.096246	-0.46204648	FALSE
DNPH1	0.021872	0.60506087	FALSE
DNTT	0.232221	-0.34140969	FALSE
DNTTIP1	0.713728	0.10781085	FALSE
DNTTIP2	0.988088	0.00440044	FALSE
DOC2A	0.044582	-0.54345467	FALSE
DOC2B	0.92861	-0.02640266	FALSE
DOC2GP	0.101418	-0.45581368	FALSE
DOCK1	0.315403	0.28950435	FALSE
DOCK10	0.92861	0.02640266	FALSE
DOCK11	0.103603	-0.4532456	FALSE
DOCK11P1	0.752309	-0.09281819	FALSE
DOCK2	0.669238	0.12541262	FALSE
DOCK3	0.070438	0.49725003	FALSE
DOCK4	0.32151	-0.28602878	FALSE
DOCK5	0.770539	0.08580863	FALSE
DOCK6	0.105502	0.45104538	FALSE
DOCK7	0.522038	-0.18701882	FALSE
DOCK8	0.29867	0.2992301	FALSE
DOCK9	0.893071	0.03960398	FALSE
DOHH	0.134627	0.42024228	FALSE
DOK1	0.341277	0.27502767	FALSE
DOK2	0.119462	0.43564383	FALSE
DOK3	0.349368	0.27062723	FALSE
DOK4	0.193338	-0.36963719	FALSE
DOK5	0.069281	0.49902896	FALSE
DOK6	0.242521	-0.33443365	FALSE
DOK7	0.731792	0.10076277	FALSE
DOLK	0.810971	0.07040708	FALSE
DOLPP1	0.79937	-0.07480753	FALSE
DONSON	0.647355	-0.1342135	FALSE
DOPEY1	0.572919	-0.1650166	FALSE
DOPEY2	0.21706	0.35203542	FALSE
DOT1L	0.084258	0.47744803	FALSE
DPAGT1	0.593824	0.15621572	FALSE
DPCD	0.83428	-0.0616062	FALSE
DPEP1	0.112378	-0.44329586	FALSE

DPEP2	0.32151	0.28602878	FALSE
DPEP3	0.723817	0.10386797	FALSE
DPF1	0.103603	0.4532456	FALSE
DPF2	0.166104	-0.3916394	FALSE
DPF3	0.916747	0.0308031	FALSE
DPH1	0.204983	-0.3608363	FALSE
DPH2	0.547224	0.17601771	FALSE
DPH3	0.770539	0.08580863	FALSE
DPH5	0.179388	-0.38063829	FALSE
DPH6	0.041556	0.55005534	FALSE
DPH7	0.517064	-0.18921904	FALSE
DPM1	0.517064	0.18921904	FALSE
DPM2	0.062172	0.51045135	FALSE
DPM3	0.266229	0.3190321	FALSE
DPP10	0.302409	0.29702988	FALSE
DPP3	0.242521	0.33443365	FALSE
DPP4	0.266229	0.3190321	FALSE
DPP6	0.893071	-0.03960398	FALSE
DPP7	0.408899	0.23982413	FALSE
DPP8	0.952376	0.01760177	FALSE
DPP9	0.70252	-0.11221129	FALSE
DPPA4	0.759081	0.09020908	FALSE
DPPA5P4	0.271008	0.31602869	FALSE
DPRX	0.101119	0.45616757	FALSE
DPRXP2	0.569385	0.16651723	FALSE
DPRXP3	0.562581	0.16941704	FALSE
DPRXP4	0.53205	0.18261837	FALSE
DPY19L1	0.121554	0.43344361	FALSE
DPY19L1P1	0.492518	0.20022014	FALSE
DPY19L1P2	0.994018	-0.00220996	FALSE
DPY19L2	0.239243	-0.33663387	FALSE
DPY19L2P1	0.473281	-0.20902103	FALSE
DPY19L2P2	0.92861	-0.02640266	FALSE
DPY19L2P3	0.168708	0.38943918	FALSE
DPY19L3	0.337271	-0.27722789	FALSE
DPY19L4	0.111339	-0.44444471	FALSE
DPY30	0.56774	-0.16721682	FALSE
DPYD	0.741981	0.09680974	FALSE
DPYS	0.223262	-0.34763497	FALSE
DPYSL2	0.111339	0.44444471	FALSE
DPYSL3	0.337271	0.27722789	FALSE
DPYSL4	0.592171	0.15690694	FALSE
DPYSL5	0.105502	-0.45104538	FALSE
DQX1	0.668892	-0.12555066	FALSE
DR1	0.08757	0.47304759	FALSE
DRAM1	0.478056	0.20682081	FALSE
DRAM2	0.776284	-0.08360841	FALSE
DRAP1	0.875366	-0.04620465	FALSE

DRAXIN	0.557442	-0.17161727	FALSE
DRC1	0.652801	-0.13201328	FALSE
DRC3	0.337271	-0.27722789	FALSE
DRC7	0.910821	-0.03300332	FALSE
DRD4	0.026463	-0.58965932	FALSE
DRG1	0.851846	-0.05500553	FALSE
DRG2	0.964274	0.01320133	FALSE
DRGX	0.536632	0.18061674	FALSE
DRICH1	0.497383	-0.19801992	FALSE
DROSHA	0.092707	-0.46644693	FALSE
DRP2	0.805166	0.0726073	FALSE
DSC1	0.743601	0.09618265	FALSE
DSC2	0.190494	0.37183741	FALSE
DSC3	0.910821	-0.03300332	FALSE
DSCAML1	0.447698	0.22099569	FALSE
DSCC1	0.82844	-0.06380642	FALSE
DSCR3	0.79937	0.07480753	FALSE
DSE	0.713728	-0.10781085	FALSE
DSEL	0.497383	0.19801992	FALSE
DSG2	0.151032	0.40484073	FALSE
DSG3	0.736305	0.09900996	FALSE
DSN1	0.101729	0.45544582	FALSE
DSP	0.641924	0.13641372	FALSE
DST	0.01739	0.62266264	FALSE
DSTN	0.454411	-0.21782191	FALSE
DSTNP2	0.583333	0.16061616	FALSE
DSTYK	0.578116	-0.16281638	FALSE
DTD1	0.004753	0.70627105	TRUE
DTD2	0.196209	-0.36743697	FALSE
DTHD1	0.658264	0.12981306	FALSE
DTL	0.988088	-0.00440044	FALSE
DTNA	0.001811	0.75467592	TRUE
DTNB	0.067601	-0.50165047	FALSE
DTNBP1	0.266229	-0.3190321	FALSE
DTWD1	0.008604	-0.67106751	FALSE
DTWD2	0.255905	0.32563276	FALSE
DTX1	0.562581	0.16941704	FALSE
DTX2	0.179388	0.38063829	FALSE
DTX2P1	0.641924	-0.13641372	FALSE
DTX3	0.214	0.35423564	FALSE
DTX3L	0.058312	0.51705202	FALSE
DTX4	0.035084	0.56545689	FALSE
DTYMK	0.12367	0.43124339	FALSE
DUOX1	0.283981	-0.30803099	FALSE
DUOX2	0.011264	-0.65346574	FALSE
DUOXA1	0.278354	-0.31147278	FALSE
DUOXA2	0.065406	-0.50514481	FALSE
DUS1L	0.309969	0.29262944	FALSE

DUS2	0.361702	-0.26402656	FALSE
DUS3L	0.210967	-0.35643586	FALSE
DUS4L	0.822609	0.06600664	FALSE
DUSP1	0.115352	0.44004427	FALSE
DUSP10	0.141504	-0.41364161	FALSE
DUSP11	0.235992	-0.33883409	FALSE
DUSP12	0.329337	-0.28162833	FALSE
DUSP13	0.923746	0.02820606	FALSE
DUSP14	0.747669	-0.09460952	FALSE
DUSP15	0.053866	0.52505412	FALSE
DUSP16	0.934547	0.02420243	FALSE
DUSP18	0.101729	0.45544582	FALSE
DUSP19	0.073359	0.49284958	FALSE
DUSP2	0.982133	-0.00660066	FALSE
DUSP22	0.226404	-0.34543475	FALSE
DUSP23	0.845984	0.05720576	FALSE
DUSP27	0.198575	-0.36563877	FALSE
DUSP28	0.770539	0.08580863	FALSE
DUSP3	0.440504	0.22442258	FALSE
DUSP4	0.982133	0.00660066	FALSE
DUSP5	0.82844	0.06380642	FALSE
DUSP5P1	0.002723	0.73541073	TRUE
DUSP6	0.210967	0.35643586	FALSE
DUSP7	0.34531	0.27282745	FALSE
DUSP8	0.730641	0.10121018	FALSE
DUSP8P3	0.416886	-0.23587649	FALSE
DUSP8P5	0.56774	0.16721682	FALSE
DUT	0.547224	-0.17601771	FALSE
DUTP6	0.4638	-0.21342147	FALSE
DUX4	0.449752	0.22002214	FALSE
DUX4L27	0.220995	-0.34923461	FALSE
DUX4L35	0.143479	-0.41178623	FALSE
DUX4L50	0.955498	-0.01644689	FALSE
DUXA	0.243614	0.33370349	FALSE
DUXAP7	0.79937	0.07480753	FALSE
DUXAP9	0.111339	0.44444471	FALSE
DVL1	0.287612	0.30583077	FALSE
DVL2	0.527033	0.18481859	FALSE
DVL3	0.32151	-0.28602878	FALSE
DXO	0.081035	0.48184848	FALSE
DYDC1	0.41728	0.23568282	FALSE
DYDC2	0.70252	0.11221129	FALSE
DYM	0.113334	-0.44224449	FALSE
DYNAP	0.851846	-0.05500553	FALSE
DYNC1H1	0.94643	0.01980199	FALSE
DYNC1I1	0.404482	0.24202435	FALSE
DYNC1I2	0.741981	0.09680974	FALSE
DYNC1LI1	0.674747	-0.1232124	FALSE

DYNC1LI2	0.341277	0.27502767	FALSE
DYNC2H1	0.220147	0.3498352	FALSE
DYNC2LI1	0.023117	-0.60066043	FALSE
DYNLL1	0.916747	0.0308031	FALSE
DYNLL1P1	0.71126	0.10877799	FALSE
DYNLL1P4	0.163583	-0.39379073	FALSE
DYNLL2	0.422298	-0.23322346	FALSE
DYNLRB1	0.207961	0.35863608	FALSE
DYNLT1	0.741981	-0.09680974	FALSE
DYNLT3	0.863593	0.05060509	FALSE
DYNLT3P2	0.555673	0.17237664	FALSE
DYRK1A	0.863593	-0.05060509	FALSE
DYRK1B	0.151032	-0.40484073	FALSE
DYRK2	0.4638	-0.21342147	FALSE
DYRK3	0.092707	-0.46644693	FALSE
DYRK4	0.306176	-0.29482966	FALSE
DYSF	0.214	0.35423564	FALSE
DYTN	0.974562	-0.00939822	FALSE
DYX1C1	0.073359	-0.49284958	FALSE
DZANK1	0.583333	0.16061616	FALSE
DZIP1	0.204983	-0.3608363	FALSE
DZIP1L	0.92861	0.02640266	FALSE
DZIP3	0.641924	-0.13641372	FALSE
E2F1	0.187678	0.37403763	FALSE
E2F2	0.179388	0.38063829	FALSE
E2F3	0.31379	-0.29042922	FALSE
E2F3P1	0.618808	-0.14585715	FALSE
E2F3P2	0.32151	-0.28602878	FALSE
E2F4	0.631114	0.14081417	FALSE
E2F5	0.641924	-0.13641372	FALSE
E2F6	0.578116	-0.16281638	FALSE
E2F6P4	0.187701	-0.37401886	FALSE
E2F7	0.0201	0.61166154	FALSE
E2F8	0.259319	0.32343254	FALSE
E4F1	0.92861	-0.02640266	FALSE
EAF1	0.904899	0.03520354	FALSE
EAF2	0.103603	0.4532456	FALSE
EAPP	0.283981	-0.30803099	FALSE
EARS2	0.242521	0.33443365	FALSE
EBAG9	0.153479	-0.40264051	FALSE
EBAG9P1	0.793583	-0.07700775	FALSE
EBF1	0.893071	0.03960398	FALSE
EBF2	0.641554	0.13656388	FALSE
EBF3	0.006589	-0.68746493	FALSE
EBF4	0.922677	-0.02860288	FALSE
EBI3	0.166104	0.3916394	FALSE
EBLN2	0.875366	0.04620465	FALSE
EBNA1BP2	0.708117	0.11001107	FALSE

EBP	0.141504	0.41364161	FALSE
EBPL	0.042548	-0.54785512	FALSE
ECD	0.776284	0.08360841	FALSE
ECE1	0.119462	0.43564383	FALSE
ECE2	0.022488	-0.60286065	FALSE
ECEL1	0.042548	-0.54785512	FALSE
ECEL1P2	0.101119	0.45616757	FALSE
ECH1	0.422298	0.23322346	FALSE
ECHDC1	0.027898	0.58525888	FALSE
ECHDC2	0.232769	0.34103431	FALSE
ECHDC3	0.280376	0.31023121	FALSE
ECHS1	0.341277	0.27502767	FALSE
ECI1	0.259319	0.32343254	FALSE
ECI2	0.030158	-0.57865822	FALSE
ECM1	0.83428	-0.0616062	FALSE
ECM2	0.844282	0.05784495	FALSE
ECSCR	0.074851	-0.49064936	FALSE
ECSIT	0.79937	0.07480753	FALSE
ECT2	0.276799	-0.31243143	FALSE
ECT2L	0.153479	-0.40264051	FALSE
EDA	0.816587	0.06828194	FALSE
EDA2R	0.753369	0.0924093	FALSE
EDAR	0.804319	-0.07292858	FALSE
EDARADD	0.753369	0.0924093	FALSE
EDC3	0.047766	-0.53685401	FALSE
EDC4	0.283981	-0.30803099	FALSE
EDEM1	0.071888	0.4950498	FALSE
EDEM2	0.583333	-0.16061616	FALSE
EDEM3	0.042548	-0.54785512	FALSE
EDF1	0.562581	0.16941704	FALSE
EDIL3	0.461777	-0.21436582	FALSE
EDN1	0.50718	0.19361948	FALSE
EDN2	0.57323	0.16488454	FALSE
EDNRB	0.941153	-0.0217556	FALSE
EDRF1	0.413341	-0.23762391	FALSE
EEA1	0.970226	0.01100111	FALSE
EED	0.378508	-0.25522568	FALSE
EEF1A1	0.143848	-0.41144139	FALSE
EEF1A1P1	0.79937	0.07480753	FALSE
EEF1A1P10	0.101729	0.45544582	FALSE
EEF1A1P11	0.787807	-0.07920797	FALSE
EEF1A1P12	0.793583	-0.07700775	FALSE
EEF1A1P13	0.970226	-0.01100111	FALSE
EEF1A1P14	0.658264	-0.12981306	FALSE
EEF1A1P15	0.517064	-0.18921904	FALSE
EEF1A1P16	0.593824	0.15621572	FALSE
EEF1A1P17	0.958324	0.01540155	FALSE
EEF1A1P19	0.29867	-0.2992301	FALSE

EEF1A1P2	0.824595	0.06525675	FALSE
EEF1A1P22	0.647355	-0.1342135	FALSE
EEF1A1P24	0.82844	0.06380642	FALSE
EEF1A1P25	0.193338	0.36963719	FALSE
EEF1A1P26	0.375841	0.25660793	FALSE
EEF1A1P28	0.741981	-0.09680974	FALSE
EEF1A1P29	0.341277	-0.27502767	FALSE
EEF1A1P3	0.793583	0.07700775	FALSE
EEF1A1P30	0.958324	0.01540155	FALSE
EEF1A1P31	0.221158	0.34911894	FALSE
EEF1A1P32	0.429261	0.22983552	FALSE
EEF1A1P33	0.392483	0.24806582	FALSE
EEF1A1P34	0.608099	0.15027707	FALSE
EEF1A1P36	0.332737	0.27973568	FALSE
EEF1A1P38	0.309969	0.29262944	FALSE
EEF1A1P4	0.904899	-0.03520354	FALSE
EEF1A1P42	0.424712	0.23204547	FALSE
EEF1A1P5	0.724991	0.1034104	FALSE
EEF1A1P6	0.40009	-0.24422457	FALSE
EEF1A1P7	0.166104	-0.3916394	FALSE
EEF1A1P8	0.741981	-0.09680974	FALSE
EEF1A1P9	0.615026	-0.14741483	FALSE
EEF1A2	0.994044	-0.00220022	FALSE
EEF1AKMT1	0.669238	-0.12541262	FALSE
EEF1B2	0.0779	-0.48624892	FALSE
EEF1B2P1	0.599097	-0.15401549	FALSE
EEF1B2P2	0.78204	-0.08140819	FALSE
EEF1B2P3	0.166104	-0.3916394	FALSE
EEF1B2P6	0.730641	-0.10121018	FALSE
EEF1B2P7	0.720038	-0.1053429	FALSE
EEF1D	0.229572	-0.34323453	FALSE
EEF1DP1	0.507402	-0.19352002	FALSE
EEF1DP2	0.822609	-0.06600664	FALSE
EEF1DP3	0.730641	0.10121018	FALSE
EEF1DP4	0.773735	0.08458398	FALSE
EEF1DP7	0.361702	-0.26402656	FALSE
EEF1E1	0.79937	-0.07480753	FALSE
EEF1G	0.259319	-0.32343254	FALSE
EEF1GP1	0.842522	0.05850605	FALSE
EEF1GP3	0.462968	0.21380951	FALSE
EEF1GP4	0.823189	0.06578754	FALSE
EEF1GP5	0.173995	-0.38503874	FALSE
EEF1GP7	0.517313	-0.18910848	FALSE
EEF1GP8	0.048102	-0.53617815	FALSE
EEF2	0.062172	-0.51045135	FALSE
EEF2K	0.127978	-0.42684294	FALSE
EEF2KMT	0.059579	0.5148518	FALSE
EEFSEC	0.988075	0.00440529	FALSE

EEPD1	0.341277	-0.27502767	FALSE
EFCAB1	0.684677	-0.11926234	FALSE
EFCAB10	0.759081	0.09020908	FALSE
EFCAB11	0.94643	0.01980199	FALSE
EFCAB12	0.002296	-0.74367482	TRUE
EFCAB13	0.010901	0.65566596	FALSE
EFCAB14	0.747669	-0.09460952	FALSE
EFCAB2	0.741981	-0.09680974	FALSE
EFCAB3	0.269725	-0.31683187	FALSE
EFCAB5	0.572919	-0.1650166	FALSE
EFCAB6	0.857716	-0.05280531	FALSE
EFCAB7	0.018439	-0.6182622	FALSE
EFCAB8	0.857716	-0.05280531	FALSE
EFCC1	0.00943	0.66519702	FALSE
EFEMP1	0.221709	0.34872941	FALSE
EFEMP2	0.08757	0.47304759	FALSE
EFHB	0.196209	0.36743697	FALSE
EFHC1	0.171338	-0.38723896	FALSE
EFHC2	0.099878	-0.45764604	FALSE
EFHD1	0.121554	-0.43344361	FALSE
EFHD2	0.027173	0.5874591	FALSE
EFL1	0.857716	-0.05280531	FALSE
EFNA1	0.017909	-0.62046242	FALSE
EFNA2	0.081091	-0.4817706	FALSE
EFNA3	0.893071	0.03960398	FALSE
EFNA4	0.081035	0.48184848	FALSE
EFNA5	0.021872	0.60506087	FALSE
EFNB1	0.361702	-0.26402656	FALSE
EFNB2	0.096858	-0.46129772	FALSE
EFNB3	0.332737	-0.27973568	FALSE
EFR3A	0.302409	0.29702988	FALSE
EFR3B	0.542145	-0.17821793	FALSE
EFS	0.068974	0.49950401	FALSE
EFTUD2	0.620371	0.14521461	FALSE
EGF	0.713425	-0.10792952	FALSE
EGFEM1P	0.839954	0.05947137	FALSE
EGFL7	0.179388	-0.38063829	FALSE
EGFL8	0.057064	-0.51925224	FALSE
EGFLAM	0.123962	0.43094159	FALSE
EGLN1	0.487675	0.20242036	FALSE
EGLN1P1	0.293038	-0.30257405	FALSE
EGLN2	0.426813	0.23102324	FALSE
EGLN3	0.916655	-0.030837	FALSE
EGR1	0.857716	0.05280531	FALSE
EGR2	0.229572	0.34323453	FALSE
EGR3	0.94643	-0.01980199	FALSE
EGR4	0.046687	0.53905423	FALSE
EHBP1	0.000301	-0.82288279	TRUE

EHBP1L1	0.073359	0.49284958	FALSE
EHD1	0.079456	0.4840487	FALSE
EHD2	0.173995	-0.38503874	FALSE
EHD3	0.940487	0.02200221	FALSE
EHD4	0.049979	0.53245357	FALSE
EHF	0.013241	0.64236267	FALSE
EHHADH	0.076365	0.48844914	FALSE
EHMT1	0.276799	-0.31243143	FALSE
EHMT2	0.40009	-0.24422457	FALSE
EI24	0.190494	-0.37183741	FALSE
EID1	0.588569	-0.15841594	FALSE
EID2	0.136894	-0.41804206	FALSE
EID2B	0.29867	-0.2992301	FALSE
EID3	0.552323	-0.17381749	FALSE
EIF1	0.753369	0.0924093	FALSE
EIF1AD	0.940487	0.02200221	FALSE
EIF1AX	0.736305	0.09900996	FALSE
EIF1AXP1	0.184888	0.37623785	FALSE
EIF1AY	0.357565	0.26622678	FALSE
EIF1B	0.055836	0.52145246	FALSE
EIF1P6	0.403523	-0.24250381	FALSE
EIF1P7	0.510103	0.19231401	FALSE
EIF2A	0.190494	-0.37183741	FALSE
EIF2AK1	0.893071	-0.03960398	FALSE
EIF2AK2	0.730641	0.10121018	FALSE
EIF2AK3	0.658264	-0.12981306	FALSE
EIF2AK4	0.578116	-0.16281638	FALSE
EIF2B1	0.226404	0.34543475	FALSE
EIF2B2	0.190494	0.37183741	FALSE
EIF2B3	0.572919	-0.1650166	FALSE
EIF2B4	0.708117	0.11001107	FALSE
EIF2B5	0.82844	0.06380642	FALSE
EIF2D	0.099878	-0.45764604	FALSE
EIF2S1	0.139186	0.41584184	FALSE
EIF2S2	0.759081	-0.09020908	FALSE
EIF2S2P2	0.813517	0.06944324	FALSE
EIF2S2P3	0.019534	-0.61386176	FALSE
EIF2S2P4	0.408368	-0.24008811	FALSE
EIF2S3	0.875366	-0.04620465	FALSE
EIF2S3L	0.512447	-0.19126979	FALSE
EIF3A	0.625734	-0.14301439	FALSE
EIF3B	0.615026	-0.14741483	FALSE
EIF3C	0.658264	-0.12981306	FALSE
EIF3CL	0.009218	-0.66666707	FALSE
EIF3D	0.199106	-0.36523674	FALSE
EIF3E	0.214	-0.35423564	FALSE
EIF3EP1	0.512111	0.19141926	FALSE
EIF3EP2	0.361702	0.26402656	FALSE

EIF3F	0.276799	-0.31243143	FALSE
EIF3FP1	0.250822	-0.32894167	FALSE
EIF3FP3	0.822609	0.06600664	FALSE
EIF3G	0.051113	-0.53025335	FALSE
EIF3H	0.658264	-0.12981306	FALSE
EIF3I	0.92861	-0.02640266	FALSE
EIF3J	0.204983	0.3608363	FALSE
EIF3K	0.492518	0.20022014	FALSE
EIF3KP1	0.468015	0.21145995	FALSE
EIF3L	0.043556	-0.5456549	FALSE
EIF3LP1	0.454411	0.21782191	FALSE
EIF3LP2	0.696617	0.11453744	FALSE
EIF3M	0.127978	-0.42684294	FALSE
EIF4A1	0.287612	0.30583077	FALSE
EIF4A1P10	0.615026	0.14741483	FALSE
EIF4A1P2	0.027898	0.58525888	FALSE
EIF4A1P4	0.161744	0.39537445	FALSE
EIF4A1P5	0.578116	-0.16281638	FALSE
EIF4A1P7	0.65932	0.12938856	FALSE
EIF4A1P9	0.908802	0.03375349	FALSE
EIF4A2	0.276799	-0.31243143	FALSE
EIF4A2P1	0.752309	0.09281819	FALSE
EIF4A2P2	0.578116	0.16281638	FALSE
EIF4A2P4	0.965913	-0.01259535	FALSE
EIF4A3	0.753369	-0.0924093	FALSE
EIF4B	0.171338	-0.38723896	FALSE
EIF4BP2	0.224067	-0.34706967	FALSE
EIF4BP3	0.934475	-0.02422907	FALSE
EIF4BP5	0.618808	-0.14585715	FALSE
EIF4BP6	0.652801	-0.13201328	FALSE
EIF4BP7	0.713728	0.10781085	FALSE
EIF4BP8	0.293767	0.30213901	FALSE
EIF4BP9	0.42066	-0.23402421	FALSE
EIF4E	0.184888	0.37623785	FALSE
EIF4E2	0.040582	0.55225556	FALSE
EIF4E3	0.776284	0.08360841	FALSE
EIF4EBP1	0.869477	0.04840487	FALSE
EIF4EBP2	0.982133	0.00660066	FALSE
EIF4EBP3	0.562581	-0.16941704	FALSE
EIF4ENIF1	0.34531	-0.27282745	FALSE
EIF4G1	0.753369	0.0924093	FALSE
EIF4G2	0.793583	0.07700775	FALSE
EIF4G3	0.374268	-0.2574259	FALSE
EIF4H	0.245826	0.33223342	FALSE
EIF4HP1	0.02805	0.58480176	FALSE
EIF4HP2	0.515177	-0.19005629	FALSE
EIF5	0.898983	0.03740376	FALSE
EIF5A	0.037759	0.55885622	FALSE

EIF5A2	0.073359	0.49284958	FALSE
EIF5A2P1	0.233793	-0.34033336	FALSE
EIF5AL1	0.970226	-0.01100111	FALSE
EIF5AP2	0.074851	0.49064936	FALSE
EIF5AP3	0.00548	-0.69823789	FALSE
EIF5B	0.365865	-0.26182634	FALSE
EIF6	0.034225	0.56765711	FALSE
ELAC1	0.482854	0.20462059	FALSE
ELAC2	0.527033	-0.18481859	FALSE
ELANE	0.910821	-0.03300332	FALSE
ELAVL1	0.262761	-0.32123232	FALSE
ELAVL2	0.868904	0.04861905	FALSE
ELAVL3	0.747669	-0.09460952	FALSE
ELF1	0.741981	-0.09680974	FALSE
ELF2	0.01543	-0.63146353	FALSE
ELF3	0.674747	0.1232124	FALSE
ELF4	0.387065	0.25082523	FALSE
ELF5	0.002091	0.74807526	TRUE
ELFN1	0.034225	0.56765711	FALSE
ELFN2	0.439988	-0.2246696	FALSE
ELK1	0.730641	0.10121018	FALSE
ELK3	0.881262	-0.04400443	FALSE
ELK4	0.887164	-0.04180421	FALSE
ELL	0.478056	0.20682081	FALSE
ELL2	0.008604	0.67106751	FALSE
ELL2P1	0.005342	0.69970136	FALSE
ELL3	0.179388	0.38063829	FALSE
ELMO1	0.034225	-0.56765711	FALSE
ELMO2	0.184888	0.37623785	FALSE
ELMO3	0.572919	0.1650166	FALSE
ELMOD1	0.604388	0.15181527	FALSE
ELMOD2	0.845984	0.05720576	FALSE
ELMOD3	0.060866	0.51265158	FALSE
ELMSAN1	0.030158	-0.57865822	FALSE
ELN	0.747669	-0.09460952	FALSE
ELOF1	0.83428	0.0616062	FALSE
ELOVL1	0.232769	0.34103431	FALSE
ELOVL3	0.502271	0.1958197	FALSE
ELOVL4	0.542145	-0.17821793	FALSE
ELOVL5	0.53205	0.18261837	FALSE
ELOVL6	0.329337	0.28162833	FALSE
ELOVL7	0.026463	0.58965932	FALSE
ELP2	0.259319	-0.32343254	FALSE
ELP3	0.497383	0.19801992	FALSE
ELP4	0.822609	0.06600664	FALSE
ELP5	0.179388	-0.38063829	FALSE
ELP6	0.736305	-0.09900996	FALSE
EMB	0.502271	0.1958197	FALSE

EMBP1	0.816786	0.06820686	FALSE
EMC1	0.283981	-0.30803099	FALSE
EMC10	0.588569	-0.15841594	FALSE
EMC2	0.294957	0.30143033	FALSE
EMC3	0.527033	0.18481859	FALSE
EMC3-AS1	0.753369	-0.0924093	FALSE
EMC4	0.78204	0.08140819	FALSE
EMC6	0.958324	0.01540155	FALSE
EMC7	0.309969	-0.29262944	FALSE
EMC8	0.562581	0.16941704	FALSE
EMC9	0.202031	0.36303652	FALSE
EMCN	0.09805	0.45984626	FALSE
EMD	0.002753	0.73487393	TRUE
EME1	0.910821	0.03300332	FALSE
EME2	0.417807	0.23542368	FALSE
EMG1	0.173995	0.38503874	FALSE
EMID1	0.487675	-0.20242036	FALSE
EMILIN1	0.898983	-0.03740376	FALSE
EMILIN2	0.306176	0.29482966	FALSE
EMILIN3	0.273746	-0.31432204	FALSE
EML1	0.840128	-0.05940598	FALSE
EML2	0.000871	0.78547902	TRUE
EML3	0.578116	0.16281638	FALSE
EML4	0.051113	0.53025335	FALSE
EML5	0.143848	0.41144139	FALSE
EML6	0.810971	0.07040708	FALSE
EMP1	0.730641	-0.10121018	FALSE
EMP2	0.747669	0.09460952	FALSE
EMP3	0.021872	0.60506087	FALSE
EMSY	0.011264	-0.65346574	FALSE
EMX2	0.537087	-0.18041815	FALSE
EN2	0.832452	-0.06229456	FALSE
ENAH	0.03596	-0.56325667	FALSE
ENAM	0.730641	-0.10121018	FALSE
ENC1	0.365865	-0.26182634	FALSE
ENDOD1	0.940487	0.02200221	FALSE
ENDOG	0.79937	0.07480753	FALSE
ENDOU	0.431353	-0.22882302	FALSE
ENDOV	0.875366	-0.04620465	FALSE
ENG	0.517064	-0.18921904	FALSE
ENGASE	0.994044	-0.00220022	FALSE
ENHO	0.331884	0.28020957	FALSE
ENKD1	0.101729	-0.45544582	FALSE
ENKUR	0.593412	-0.15638767	FALSE
ENO1	0.497383	0.19801992	FALSE
ENO1-IT1	0.696936	0.11441151	FALSE
ENO1P1	0.135462	0.41942925	FALSE
ENO1P3	0.953528	-0.01717547	FALSE

ENO1P4	0.108428	0.44770585	FALSE
ENO2	0.78204	-0.08140819	FALSE
ENO3	0.016883	0.62486286	FALSE
ENOPH1	0.468529	-0.21122125	FALSE
ENOSF1	0.881262	0.04400443	FALSE
ENOX1	0.229572	0.34323453	FALSE
ENOX2	0.454411	-0.21782191	FALSE
ENPEP	0.972108	-0.01030528	FALSE
ENPP1	0.341277	0.27502767	FALSE
ENPP2	0.302409	0.29702988	FALSE
ENPP3	0.067601	0.50165047	FALSE
ENPP4	0.239243	0.33663387	FALSE
ENPP5	0.847244	0.05673254	FALSE
ENPP6	0.070438	0.49725003	FALSE
ENPP7P1	0.590715	-0.15751629	FALSE
ENPP7P11	0.689179	0.11747775	FALSE
ENPP7P4	0.884714	-0.0427174	FALSE
ENPP7P6	0.235773	-0.33898321	FALSE
ENPP7P8	0.56774	-0.16721682	FALSE
ENSA	0.249158	0.3300332	FALSE
ENSAP2	0.773844	0.08454261	FALSE
ENTHD1	0.8926	0.03977922	FALSE
ENTPD1	0.014515	0.63586397	FALSE
ENTPD2	0.16619	-0.39156578	FALSE
ENTPD3	0.252518	-0.32783298	FALSE
ENTPD4	0.337271	0.27722789	FALSE
ENTPD5	0.34531	0.27282745	FALSE
ENTPD6	0.522038	0.18701882	FALSE
ENTPD7	0.111339	0.44444471	FALSE
ENTPD8	0.14218	0.41300454	FALSE
ENY2	0.417807	0.23542368	FALSE
EOGT	0.34531	-0.27282745	FALSE
EOMES	0.631114	0.14081417	FALSE
EP300	0.537087	0.18041815	FALSE
EP400	0.934547	-0.02420243	FALSE
EP400NL	0.090972	-0.46864715	FALSE
EPAS1	0.09805	-0.45984626	FALSE
EPB41	0.636511	0.13861395	FALSE
EPB41L1	0.395723	-0.24642479	FALSE
EPB41L2	0.395723	0.24642479	FALSE
EPB41L3	0.042548	0.54785512	FALSE
EPB41L4A	0.143848	0.41144139	FALSE
EPB41L5	0.478056	0.20682081	FALSE
EPB42	0.166104	0.3916394	FALSE
EPC1	0.527033	-0.18481859	FALSE
EPC2	0.160975	-0.39603984	FALSE
EPCAM	0.881262	0.04400443	FALSE
EPDR1	0.440504	0.22442258	FALSE

EPG5	0.562581	-0.16941704	FALSE
EPGN	0.361702	-0.26402656	FALSE
EPHA1	0.719353	0.10561062	FALSE
EPHA10	0.79937	0.07480753	FALSE
EPHA2	0.620371	0.14521461	FALSE
EPHA3	0.994044	0.00220022	FALSE
EPHA4	0.562581	0.16941704	FALSE
EPHA7	0.630584	-0.14103028	FALSE
EPHA8	0.576412	-0.16353681	FALSE
EPHB1	0.454411	0.21782191	FALSE
EPHB2	0.445116	-0.22222236	FALSE
EPHB3	0.440504	0.22442258	FALSE
EPHB4	0.0067	-0.68646906	FALSE
EPHB6	0.168708	-0.38943918	FALSE
EPHX1	0.370053	-0.25962612	FALSE
EPHX2	0.018439	-0.6182622	FALSE
EPHX3	0.018439	-0.6182622	FALSE
EPHX4	0.449752	-0.22002214	FALSE
EPM2A	0.258765	-0.32378855	FALSE
EPM2AIP1	0.696936	-0.11441151	FALSE
EPN1	0.988088	-0.00440044	FALSE
EPN2	0.857716	0.05280531	FALSE
EPN3	0.822609	0.06600664	FALSE
EPO	0.771915	-0.08528117	FALSE
EPOR	0.02939	0.58085844	FALSE
EPPIN	0.454411	-0.21782191	FALSE
EPPK1	0.759081	0.09020908	FALSE
EPRS	0.353453	0.26842701	FALSE
EPS15	0.105502	-0.45104538	FALSE
EPS15L1	0.934547	0.02420243	FALSE
EPS15P1	0.291271	-0.30363055	FALSE
EPS8	0.010547	0.65786618	FALSE
EPS8L1	0.034225	-0.56765711	FALSE
EPS8L2	0.413341	0.23762391	FALSE
EPS8L3	0.262645	0.32130592	FALSE
EPSTI1	0.092707	0.46644693	FALSE
EPT1	0.252518	0.32783298	FALSE
EPX	0.437592	0.22581777	FALSE
EQTN	0.969893	-0.01112403	FALSE
ERAL1	0.374268	-0.2574259	FALSE
ERAP1	0.071888	-0.4950498	FALSE
ERAP2	0.242521	-0.33443365	FALSE
ERAS	0.77036	-0.08587736	FALSE
ERBB2	0.022488	0.60286065	FALSE
ERBB3	0.893071	-0.03960398	FALSE
ERBB4	0.004583	0.70828199	TRUE
ERBIN	0.724991	0.1034104	FALSE
ERC1	0.239243	-0.33663387	FALSE

ERC2	0.31405	-0.29028003	FALSE
ERCC1	0.047766	0.53685401	FALSE
ERCC2	0.958324	-0.01540155	FALSE
ERCC3	0.422298	-0.23322346	FALSE
ERCC4	0.245826	-0.33223342	FALSE
ERCC5	0.132385	-0.4224425	FALSE
ERCC6	0.232769	0.34103431	FALSE
ERCC6L	0.50718	0.19361948	FALSE
ERCC6L2	0.014515	-0.63586397	FALSE
ERCC8	0.857716	0.05280531	FALSE
EREG	0.000823	0.78767924	TRUE
ERF	0.141504	-0.41364161	FALSE
ERFE	0.881262	0.04400443	FALSE
ERG	0.002091	-0.74807526	TRUE
ERGIC1	0.291271	0.30363055	FALSE
ERGIC2	0.793583	0.07700775	FALSE
ERGIC3	0.83428	-0.0616062	FALSE
ERH	0.713728	0.10781085	FALSE
ERI1	0.636511	-0.13861395	FALSE
ERI2	0.552323	-0.17381749	FALSE
ERI3	0.583333	0.16061616	FALSE
ERICH1	0.641924	-0.13641372	FALSE
ERICH3	0.482854	-0.20462059	FALSE
ERICH4	0.472783	-0.2092511	FALSE
ERICH6	0.762245	-0.08899222	FALSE
ERICH6B	0.307133	-0.29427309	FALSE
ERLEC1	0.125812	-0.42904316	FALSE
ERLEC1P1	0.411519	0.23852467	FALSE
ERLIN1	0.916747	-0.0308031	FALSE
ERLIN2	0.40009	0.24422457	FALSE
ERMAP	0.527033	0.18481859	FALSE
ERMARD	0.952376	0.01760177	FALSE
ERMN	0.125812	-0.42904316	FALSE
ERMP1	0.674747	-0.1232124	FALSE
ERN1	0.032552	0.57205755	FALSE
ERN2	0.249158	-0.3300332	FALSE
ERO1A	0.691367	-0.11661173	FALSE
ERO1B	0.691367	-0.11661173	FALSE
ERP27	0.708117	-0.11001107	FALSE
ERP29	0.337271	-0.27722789	FALSE
ERP44	0.805166	-0.0726073	FALSE
ERRFI1	0.669238	0.12541262	FALSE
ERV3-1	0.537087	-0.18041815	FALSE
ERVFRD-1	0.134627	-0.42024228	FALSE
ERVFRD-3	0.372083	0.25856496	FALSE
ERVK3-1	0.940487	0.02200221	FALSE
ERVMER34	0.151032	0.40484073	FALSE
ERVW-1	0.053437	-0.5258529	FALSE

ESAM	0.527033	0.18481859	FALSE
ESCO1	0.094465	-0.46424671	FALSE
ESCO2	0.166104	0.3916394	FALSE
ESD	0.082635	-0.47964826	FALSE
ESF1	0.522038	-0.18701882	FALSE
ESPL1	0.008906	0.66886729	FALSE
ESPN	0.045342	0.54185022	FALSE
ESPNL	0.324855	-0.28414097	FALSE
ESPNP	0.089711	0.47026475	FALSE
ESR1	0.713493	-0.10790307	FALSE
ESR2	0.187678	0.37403763	FALSE
ESRP1	0.419217	0.23473146	FALSE
ESRP2	0.492518	0.20022014	FALSE
ESRRA	0.003279	0.72607305	TRUE
ESRRAP2	0.291271	0.30363055	FALSE
ESRRB	0.788987	-0.07875815	FALSE
ESRRG	0.770539	-0.08580863	FALSE
ESYT1	0.964274	-0.01320133	FALSE
ESYT2	0.071888	0.4950498	FALSE
ESYT3	0.851846	0.05500553	FALSE
ETAA1	0.011636	-0.65126552	FALSE
ETF1	0.685812	0.11881195	FALSE
ETF1P1	0.731102	-0.10103087	FALSE
ETF1P2	0.92861	-0.02640266	FALSE
ETF1P3	0.265437	-0.31953305	FALSE
ETFA	0.887164	0.04180421	FALSE
ETFB	0.10937	0.44664493	FALSE
ETFBKMT	0.473281	0.20902103	FALSE
ETFDH	0.168708	0.38943918	FALSE
ETHE1	0.863593	-0.05060509	FALSE
ETNK1	0.588569	0.15841594	FALSE
ETNK2	0.107424	-0.44884516	FALSE
ETNPPL	0.651354	0.13259741	FALSE
ETS1	0.898983	-0.03740376	FALSE
ETS2	0.127978	-0.42684294	FALSE
ETV1	0.814073	0.06923305	FALSE
ETV2	0.391381	0.24862501	FALSE
ETV3	0.40009	-0.24422457	FALSE
ETV3L	0.564102	0.16876746	FALSE
ETV4	0.262761	-0.32123232	FALSE
ETV5	0.952376	-0.01760177	FALSE
ETV6	0.069009	-0.49945025	FALSE
ETV7	0.361702	0.26402656	FALSE
EVA1B	0.741981	0.09680974	FALSE
EVA1C	0.002296	0.74367482	TRUE
EVC	0.578116	0.16281638	FALSE
EVC2	0.863593	-0.05060509	FALSE
EVI2A	0.940487	-0.02200221	FALSE

EVI2B	0.869477	-0.04840487	FALSE
EVI5	0.252518	0.32783298	FALSE
EVI5L	0.857716	0.05280531	FALSE
EVL	0.82844	0.06380642	FALSE
EVPL	0.572919	0.1650166	FALSE
EVPLL	0.073391	-0.49280098	FALSE
EWSR1	0.40009	0.24422457	FALSE
EXD1	0.741981	0.09680974	FALSE
EXD2	0.708117	0.11001107	FALSE
EXD3	0.019534	0.61386176	FALSE
EXO1	0.085903	0.47524781	FALSE
EXO5	0.262761	-0.32123232	FALSE
EXOC1	0.517064	0.18921904	FALSE
EXOC2	0.127978	-0.42684294	FALSE
EXOC3	0.652801	0.13201328	FALSE
EXOC3L1	0.730512	-0.10126047	FALSE
EXOC3L2	0.982133	0.00660066	FALSE
EXOC3L4	0.922677	0.02860288	FALSE
EXOC4	0.840128	-0.05940598	FALSE
EXOC5	0.306176	0.29482966	FALSE
EXOC6	0.357565	-0.26622678	FALSE
EXOC6B	0.214	0.35423564	FALSE
EXOC7	0.691367	-0.11661173	FALSE
EXOC8	0.736305	-0.09900996	FALSE
EXOG	0.724991	0.1034104	FALSE
EXOSC1	0.863593	0.05060509	FALSE
EXOSC10	0.337271	-0.27722789	FALSE
EXOSC2	0.851846	-0.05500553	FALSE
EXOSC3	0.266229	0.3190321	FALSE
EXOSC3P1	0.530573	-0.18326529	FALSE
EXOSC4	0.059579	0.5148518	FALSE
EXOSC5	0.588569	-0.15841594	FALSE
EXOSC6	0.262761	-0.32123232	FALSE
EXOSC7	0.988088	0.00440044	FALSE
EXOSC8	0.893071	-0.03960398	FALSE
EXOSC9	0.647355	-0.1342135	FALSE
EXPH5	0.08926	0.47084737	FALSE
EXT1	0.588569	0.15841594	FALSE
EXT2	0.115352	-0.44004427	FALSE
EXTL2	0.007207	-0.68206862	FALSE
EXTL3	0.454411	0.21782191	FALSE
EYA1	0.822609	0.06600664	FALSE
EYA3	0.074851	0.49064936	FALSE
EYS	0.631114	-0.14081417	FALSE
EZH1	0.143848	-0.41144139	FALSE
EZH2	0.663743	-0.12761284	FALSE
EZR	0.79937	0.07480753	FALSE
F11	0.715261	-0.10721062	FALSE

F11R	0.527033	-0.18481859	FALSE
F12	0.004567	0.70847128	TRUE
F13A1	0.636511	0.13861395	FALSE
F13B	0.9969	0.00114503	FALSE
F2	0.218691	-0.35087111	FALSE
F2R	0.370053	-0.25962612	FALSE
F2RL1	0.117395	-0.43784405	FALSE
F2RL2	0.34531	-0.27282745	FALSE
F2RL3	0.708117	0.11001107	FALSE
F3	0.454411	0.21782191	FALSE
F5	0.552323	-0.17381749	FALSE
F8	0.02939	0.58085844	FALSE
F8A1	0.422298	-0.23322346	FALSE
F8A3	0.025766	0.59185954	FALSE
FA2H	0.602982	-0.15239918	FALSE
FAAH	0.56774	-0.16721682	FALSE
FAAH2	0.910821	-0.03300332	FALSE
FAAHP1	0.096246	-0.46204648	FALSE
FAAP100	0.136894	0.41804206	FALSE
FAAP20	0.78204	-0.08140819	FALSE
FAAP24	0.82844	0.06380642	FALSE
FABP12	0.733746	0.10000329	FALSE
FABP2	0.337271	-0.27722789	FALSE
FABP3	0.249158	0.3300332	FALSE
FABP4	0.620947	0.14497799	FALSE
FABP5	0.130169	0.42464272	FALSE
FABP5P3	0.506704	0.1938326	FALSE
FABP5P7	0.210967	0.35643586	FALSE
FABP7	0.283981	-0.30803099	FALSE
FABP7P1	0.312197	0.29134483	FALSE
FADD	0.552323	0.17381749	FALSE
FADS1	0.492518	-0.20022014	FALSE
FADS2	0.249158	-0.3300332	FALSE
FADS3	0.062172	-0.51045135	FALSE
FADS6	0.141504	-0.41364161	FALSE
FAF1	0.422298	-0.23322346	FALSE
FAF2	0.92861	0.02640266	FALSE
FAH	0.245826	-0.33223342	FALSE
FAHD1	0.190494	0.37183741	FALSE
FAHD2A	0.583333	-0.16061616	FALSE
FAHD2B	0.78204	0.08140819	FALSE
FAHD2CP	0.708117	0.11001107	FALSE
FAIM	0.770539	0.08580863	FALSE
FAM101A	0.421518	-0.23360459	FALSE
FAM101B	0.333291	-0.27942811	FALSE
FAM102A	0.482854	-0.20462059	FALSE
FAM102B	0.631114	0.14081417	FALSE
FAM103A1	0.193338	0.36963719	FALSE

FAM103A2	0.512111	-0.19141926	FALSE
FAM104A	0.922677	-0.02860288	FALSE
FAM104B	0.793583	0.07700775	FALSE
FAM105A	0.82844	0.06380642	FALSE
FAM106CP	0.547224	-0.17601771	FALSE
FAM107A	0.816786	0.06820686	FALSE
FAM107B	0.105502	0.45104538	FALSE
FAM109A	0.043556	0.5456549	FALSE
FAM109B	0.631114	0.14081417	FALSE
FAM110A	0.115352	0.44004427	FALSE
FAM110B	0.747669	-0.09460952	FALSE
FAM110C	0.163526	0.39383962	FALSE
FAM110D	0.881262	0.04400443	FALSE
FAM111A	0.982133	-0.00660066	FALSE
FAM111B	0.382774	-0.25302546	FALSE
FAM114A1	0.770539	0.08580863	FALSE
FAM114A2	0.408899	0.23982413	FALSE
FAM117A	0.341277	-0.27502767	FALSE
FAM117B	0.696936	-0.11441151	FALSE
FAM118A	0.887164	0.04180421	FALSE
FAM118B	0.431353	-0.22882302	FALSE
FAM120A	0.449752	-0.22002214	FALSE
FAM120AO	0.163526	0.39383962	FALSE
FAM120B	0.325411	0.28382855	FALSE
FAM120C	0.074851	-0.49064936	FALSE
FAM122A	0.497383	-0.19801992	FALSE
FAM122B	0.713728	0.10781085	FALSE
FAM122C	0.242521	0.33443365	FALSE
FAM124A	0.593824	-0.15621572	FALSE
FAM124B	0.043556	0.5456549	FALSE
FAM126A	0.302409	0.29702988	FALSE
FAM126B	0.431353	-0.22882302	FALSE
FAM127A	0.092707	0.46644693	FALSE
FAM127B	0.082635	0.47964826	FALSE
FAM127C	0.23981	0.33625148	FALSE
FAM129A	0.052265	-0.52805312	FALSE
FAM129B	0.121554	0.43344361	FALSE
FAM129C	0.468529	-0.21122125	FALSE
FAM131A	0.039624	0.55445578	FALSE
FAM131B	0.034225	-0.56765711	FALSE
FAM132A	0.56774	-0.16721682	FALSE
FAM133B	0.599097	-0.15401549	FALSE
FAM133DP	0.165597	-0.39207048	FALSE
FAM134A	0.482854	0.20462059	FALSE
FAM134B	0.547224	-0.17601771	FALSE
FAM134C	0.497383	-0.19801992	FALSE
FAM135A	0.052265	-0.52805312	FALSE
FAM135B	0.663743	-0.12761284	FALSE

FAM136A	0.468529	-0.21122125	FALSE
FAM13A	0.280376	0.31023121	FALSE
FAM13B	0.365865	-0.26182634	FALSE
FAM13C	0.247256	0.33128726	FALSE
FAM149A	0.111339	-0.44444471	FALSE
FAM149B1	0.82844	0.06380642	FALSE
FAM150B	0.54525	0.17687204	FALSE
FAM151B	0.426813	-0.23102324	FALSE
FAM153A	0.193338	0.36963719	FALSE
FAM153B	0.94643	0.01980199	FALSE
FAM153C	0.187678	0.37403763	FALSE
FAM155A	0.680272	-0.12101217	FALSE
FAM155B	0.262645	0.32130592	FALSE
FAM156A	0.641924	0.13641372	FALSE
FAM156B	0.958278	0.0154185	FALSE
FAM157A	0.916747	0.0308031	FALSE
FAM157B	0.631114	0.14081417	FALSE
FAM159A	0.982133	-0.00660066	FALSE
FAM160A1	0.073359	0.49284958	FALSE
FAM160A2	0.266229	0.3190321	FALSE
FAM160B1	0.15845	-0.39824006	FALSE
FAM160B2	0.4638	-0.21342147	FALSE
FAM161A	0.008906	-0.66886729	FALSE
FAM161B	0.658264	0.12981306	FALSE
FAM162A	0.663743	0.12761284	FALSE
FAM163A	0.435398	-0.22687225	FALSE
FAM166A	0.117395	0.43784405	FALSE
FAM166B	0.512447	0.19126979	FALSE
FAM167A	0.904899	-0.03520354	FALSE
FAM167B	0.868904	-0.04861905	FALSE
FAM168A	0.071888	-0.4950498	FALSE
FAM168B	0.663743	-0.12761284	FALSE
FAM169A	0.099878	0.45764604	FALSE
FAM169B	0.70252	-0.11221129	FALSE
FAM171A1	0.816786	-0.06820686	FALSE
FAM171A2	0.412811	-0.23788546	FALSE
FAM171B	0.071888	0.4950498	FALSE
FAM172A	0.904899	0.03520354	FALSE
FAM172BP	0.28728	0.30603166	FALSE
FAM173A	0.107424	0.44884516	FALSE
FAM173B	0.0201	0.61166154	FALSE
FAM174A	0.082635	-0.47964826	FALSE
FAM174B	0.074851	0.49064936	FALSE
FAM175A	0.041556	-0.55005534	FALSE
FAM175B	0.599097	-0.15401549	FALSE
FAM177A1	0.713728	0.10781085	FALSE
FAM177A1	0.049403	-0.53358468	FALSE
FAM177B	0.696936	0.11441151	FALSE

FAM178B	0.210967	0.35643586	FALSE
FAM179A	0.562581	-0.16941704	FALSE
FAM179B	0.023759	-0.59846021	FALSE
FAM180A	0.785486	-0.080093	FALSE
FAM180B	0.373724	-0.25770925	FALSE
FAM181B	0.10937	-0.44664493	FALSE
FAM182B	0.839429	-0.05966884	FALSE
FAM183BP	0.445116	-0.22222236	FALSE
FAM183DP	0.68798	-0.1179526	FALSE
FAM184A	0.329337	0.28162833	FALSE
FAM184B	0.669238	-0.12541262	FALSE
FAM185A	0.78204	-0.08140819	FALSE
FAM185BP	0.307734	0.29392427	FALSE
FAM186A	0.875366	0.04620465	FALSE
FAM186B	0.210967	-0.35643586	FALSE
FAM187A	0.940224	0.02209957	FALSE
FAM188A	0.652801	0.13201328	FALSE
FAM188B	0.994044	-0.00220022	FALSE
FAM189A1	0.254559	-0.32650506	FALSE
FAM189A2	0.024057	0.59745554	FALSE
FAM189B	0.370053	-0.25962612	FALSE
FAM192A	0.964274	-0.01320133	FALSE
FAM193A	0.708117	-0.11001107	FALSE
FAM193B	0.143848	-0.41144139	FALSE
FAM196A	0.591564	0.15716102	FALSE
FAM196B	0.787068	0.07948979	FALSE
FAM197Y2	0.145106	-0.4102699	FALSE
FAM197Y3	0.002425	0.74105	TRUE
FAM197Y6	0.464702	0.21300055	FALSE
FAM197Y9	0.740264	0.09747483	FALSE
FAM198A	0.142361	0.41283408	FALSE
FAM198B	0.010547	0.65786618	FALSE
FAM199X	0.776284	-0.08360841	FALSE
FAM19A2	0.869477	0.04840487	FALSE
FAM19A3	0.589654	-0.1579612	FALSE
FAM19A5	0.272604	-0.31503259	FALSE
FAM200A	0.625734	-0.14301439	FALSE
FAM200B	0.578116	0.16281638	FALSE
FAM201B	0.164884	0.39267819	FALSE
FAM204A	0.776284	-0.08360841	FALSE
FAM204BP	0.625734	0.14301439	FALSE
FAM206A	0.341277	-0.27502767	FALSE
FAM207A	0.816786	0.06820686	FALSE
FAM208A	0.674747	-0.1232124	FALSE
FAM208B	0.280376	-0.31023121	FALSE
FAM209A	0.026463	-0.58965932	FALSE
FAM209B	0.103603	-0.4532456	FALSE
FAM20A	0.018439	0.6182622	FALSE

FAM20B	0.696936	0.11441151	FALSE
FAM20C	0.051113	0.53025335	FALSE
FAM210A	0.994044	0.00220022	FALSE
FAM210B	0.426813	0.23102324	FALSE
FAM212A	0.034225	-0.56765711	FALSE
FAM212B	0.309969	-0.29262944	FALSE
FAM213A	0.663743	0.12761284	FALSE
FAM213B	0.413341	-0.23762391	FALSE
FAM214A	0.049979	-0.53245357	FALSE
FAM214B	0.00577	0.69526995	FALSE
FAM216A	0.096246	-0.46204648	FALSE
FAM216B	0.746561	0.09503761	FALSE
FAM217B	0.449752	0.22002214	FALSE
FAM218A	0.01531	0.63203031	FALSE
FAM219A	0.557442	0.17161727	FALSE
FAM219B	0.615026	0.14741483	FALSE
FAM21A	0.869477	0.04840487	FALSE
FAM21C	0.713728	-0.10781085	FALSE
FAM21EP	0.674747	-0.1232124	FALSE
FAM21FP	0.10937	0.44664493	FALSE
FAM220A	0.497383	0.19801992	FALSE
FAM221A	0.361702	0.26402656	FALSE
FAM221B	0.904899	-0.03520354	FALSE
FAM222A	0.898983	-0.03740376	FALSE
FAM222B	0.934547	0.02420243	FALSE
FAM227A	0.011264	-0.65346574	FALSE
FAM227B	0.431353	-0.22882302	FALSE
FAM228A	0.476067	-0.20773595	FALSE
FAM228B	0.552323	-0.17381749	FALSE
FAM229A	0.060866	-0.51265158	FALSE
FAM229B	0.146217	0.40924117	FALSE
FAM230A	0.259319	-0.32343254	FALSE
FAM234A	0.982133	0.00660066	FALSE
FAM234B	0.663743	0.12761284	FALSE
FAM24B	0.32151	-0.28602878	FALSE
FAM26E	0.276799	-0.31243143	FALSE
FAM26F	0.730641	-0.10121018	FALSE
FAM27B	0.199893	0.36464289	FALSE
FAM27E3	0.79937	-0.07480753	FALSE
FAM30B	0.32151	-0.28602878	FALSE
FAM30C	0.168708	-0.38943918	FALSE
FAM32A	0.440504	0.22442258	FALSE
FAM35A	0.922677	0.02860288	FALSE
FAM35BP	0.588569	-0.15841594	FALSE
FAM35DP	0.173481	-0.38546256	FALSE
FAM3A	0.378508	0.25522568	FALSE
FAM3B	0.724991	-0.1034104	FALSE
FAM3C	0.291271	0.30363055	FALSE

FAM3C2	0.83428	0.0616062	FALSE
FAM43A	0.910821	-0.03300332	FALSE
FAM45A	0.805166	-0.0726073	FALSE
FAM46A	0.625734	0.14301439	FALSE
FAM46B	0.188385	0.37348272	FALSE
FAM46C	0.696936	-0.11441151	FALSE
FAM47E	0.378508	-0.25522568	FALSE
FAM47E-ST	0.680272	0.12101217	FALSE
FAM49A	0.00357	0.7216726	TRUE
FAM49B	0.92861	-0.02640266	FALSE
FAM50A	0.010901	0.65566596	FALSE
FAM50B	0.822609	-0.06600664	FALSE
FAM53A	0.53205	-0.18261837	FALSE
FAM53B	0.910821	0.03300332	FALSE
FAM53C	0.940487	-0.02200221	FALSE
FAM57A	0.776284	0.08360841	FALSE
FAM57B	0.269725	0.31683187	FALSE
FAM58A	0.374268	0.2574259	FALSE
FAM60A	0.636511	-0.13861395	FALSE
FAM60DP	0.191386	0.37114537	FALSE
FAM63A	0.787807	0.07920797	FALSE
FAM63B	0.537087	-0.18041815	FALSE
FAM64A	0.117395	0.43784405	FALSE
FAM65A	0.31379	0.29042922	FALSE
FAM65B	0.085903	0.47524781	FALSE
FAM65C	0.193338	0.36963719	FALSE
FAM69A	0.204983	0.3608363	FALSE
FAM69B	0.56774	-0.16721682	FALSE
FAM69C	0.053744	-0.52528103	FALSE
FAM71A	0.875366	0.04620465	FALSE
FAM71D	0.074483	0.49118943	FALSE
FAM71E1	0.702206	0.1123348	FALSE
FAM71E2	0.701757	-0.11251164	FALSE
FAM71F1	0.090569	-0.469163	FALSE
FAM71F2	0.605662	-0.15128702	FALSE
FAM72A	0.207961	0.35863608	FALSE
FAM72B	0.306176	0.29482966	FALSE
FAM72C	0.344758	0.27312775	FALSE
FAM72D	0.032552	0.57205755	FALSE
FAM74A4	0.177035	0.38254697	FALSE
FAM74A6	0.287612	-0.30583077	FALSE
FAM76A	0.940487	0.02200221	FALSE
FAM76B	0.958324	0.01540155	FALSE
FAM78A	0.83428	-0.0616062	FALSE
FAM81A	0.096246	0.46204648	FALSE
FAM81B	0.656837	0.13038746	FALSE
FAM83A	0.976179	0.00880089	FALSE
FAM83B	0.668515	-0.12570152	FALSE

FAM83C	0.23697	0.33817045	FALSE
FAM83D	0.190494	-0.37183741	FALSE
FAM83E	0.0779	-0.48624892	FALSE
FAM83F	0.517064	0.18921904	FALSE
FAM83G	0.003007	0.73047349	TRUE
FAM83H	0.002404	0.7414746	TRUE
FAM83H-A	0.468529	-0.21122125	FALSE
FAM84A	0.341679	-0.27480756	FALSE
FAM84B	0.83428	-0.0616062	FALSE
FAM86B1	0.904899	-0.03520354	FALSE
FAM86B3P	0.982133	0.00660066	FALSE
FAM86C1	0.713728	0.10781085	FALSE
FAM86C2P	0.522038	0.18701882	FALSE
FAM86DP	0.426813	0.23102324	FALSE
FAM86EP	0.79937	0.07480753	FALSE
FAM86FP	0.224828	0.34653585	FALSE
FAM86HP	0.113334	-0.44224449	FALSE
FAM86JP	0.047766	-0.53685401	FALSE
FAM86MP	0.339729	0.27587589	FALSE
FAM89A	0.31379	0.29042922	FALSE
FAM89B	0.753369	0.0924093	FALSE
FAM8A1	0.113334	-0.44224449	FALSE
FAM90A1	0.584355	-0.160186	FALSE
FAM90A17	0.12662	-0.42821921	FALSE
FAM90A25	0.191586	-0.3709902	FALSE
FAM90A2P	0.876121	-0.04592291	FALSE
FAM91A1	0.776284	0.08360841	FALSE
FAM91A3P	0.445116	0.22222236	FALSE
FAM92A1	0.014074	0.63806419	FALSE
FAM92A1P	0.431353	0.22882302	FALSE
FAM92B	0.597462	0.15469698	FALSE
FAM95C	0.012086	0.64867841	FALSE
FAM96A	0.92861	-0.02640266	FALSE
FAM96AP2	0.011784	0.65040681	FALSE
FAM96B	0.02939	0.58085844	FALSE
FAM98A	0.680272	0.12101217	FALSE
FAM98B	0.593824	0.15621572	FALSE
FAM98C	0.454411	-0.21782191	FALSE
FAM9B	0.793583	-0.07700775	FALSE
FAM9C	0.009537	0.66446685	FALSE
FAN1	0.096246	-0.46204648	FALSE
FANCA	0.207961	0.35863608	FALSE
FANCB	0.713728	-0.10781085	FALSE
FANCC	0.958324	-0.01540155	FALSE
FANCD2	0.440504	0.22442258	FALSE
FANCD2OS	0.289034	0.30497405	FALSE
FANCE	0.283981	0.30803099	FALSE
FANCF	0.922677	-0.02860288	FALSE

FANCG	0.283981	0.30803099	FALSE
FANCI	0.663743	0.12761284	FALSE
FANCL	0.940487	-0.02200221	FALSE
FANCM	0.151032	-0.40484073	FALSE
FANK1	0.988088	0.00440044	FALSE
FAP	0.805166	0.0726073	FALSE
FAR1	0.08926	0.47084737	FALSE
FAR2	0.764804	0.08800885	FALSE
FAR2P1	0.044582	0.54345467	FALSE
FAR2P2	0.119462	-0.43564383	FALSE
FAR2P3	0.636511	0.13861395	FALSE
FAR2P4	0.039519	0.55469918	FALSE
FARP1	0.604388	0.15181527	FALSE
FARP2	0.53205	0.18261837	FALSE
FARS2	0.245826	-0.33223342	FALSE
FARSA	0.182124	-0.37843807	FALSE
FARSB	0.713728	0.10781085	FALSE
FAS	0.793583	0.07700775	FALSE
FASLG	0.468529	0.21122125	FALSE
FASN	0.151032	0.40484073	FALSE
FASTK	0.822609	-0.06600664	FALSE
FASTKD1	7.87E-06	-0.9064912	TRUE
FASTKD2	0.146217	-0.40924117	FALSE
FASTKD3	0.887164	-0.04180421	FALSE
FASTKD5	0.625734	0.14301439	FALSE
FAT1	0.232769	0.34103431	FALSE
FAT2	0.260623	0.32259681	FALSE
FAT3	0.4638	0.21342147	FALSE
FAT4	0.873984	-0.04672092	FALSE
FAU	0.857716	0.05280531	FALSE
FAUP1	0.482854	-0.20462059	FALSE
FAXC	0.952376	0.01760177	FALSE
FAXDC2	0.058312	0.51705202	FALSE
FBF1	0.041556	0.55005534	FALSE
FBL	0.0779	-0.48624892	FALSE
FBLIM1	0.337271	-0.27722789	FALSE
FBLL1	0.294399	0.30176211	FALSE
FBLN1	0.193338	0.36963719	FALSE
FBLN2	0.615026	0.14741483	FALSE
FBLN5	0.013222	0.64246464	FALSE
FBLN7	0.940487	-0.02200221	FALSE
FBN1	0.163526	0.39383962	FALSE
FBN2	0.081035	0.48184848	FALSE
FBP1	0.001485	0.76347681	TRUE
FBRS	0.934547	-0.02420243	FALSE
FBRS1	0.280376	-0.31023121	FALSE
FBXL12	0.229572	0.34323453	FALSE
FBXL13	0.357565	-0.26622678	FALSE

FBXL14	0.609698	0.14961505	FALSE
FBXL15	0.107424	0.44884516	FALSE
FBXL16	0.406766	-0.2408853	FALSE
FBXL17	0.940487	-0.02200221	FALSE
FBXL18	0.287612	0.30583077	FALSE
FBXL19	0.063499	-0.50825113	FALSE
FBXL2	0.276799	-0.31243143	FALSE
FBXL20	0.904899	0.03520354	FALSE
FBXL22	0.262761	-0.32123232	FALSE
FBXL3	0.353453	-0.26842701	FALSE
FBXL4	0.21706	-0.35203542	FALSE
FBXL5	0.82844	-0.06380642	FALSE
FBXL6	0.143848	0.41144139	FALSE
FBXL8	0.325411	0.28382855	FALSE
FBXO10	0.426813	-0.23102324	FALSE
FBXO11	0.840128	0.05940598	FALSE
FBXO15	0.306176	-0.29482966	FALSE
FBXO16	0.669238	-0.12541262	FALSE
FBXO17	0.741981	-0.09680974	FALSE
FBXO18	0.599097	-0.15401549	FALSE
FBXO2	0.20829	0.35839486	FALSE
FBXO21	0.107424	-0.44884516	FALSE
FBXO22	0.440504	0.22442258	FALSE
FBXO24	0.179388	-0.38063829	FALSE
FBXO25	0.910821	0.03300332	FALSE
FBXO27	0.232769	-0.34103431	FALSE
FBXO28	0.395723	0.24642479	FALSE
FBXO3	0.636511	0.13861395	FALSE
FBXO30	0.031739	-0.57425777	FALSE
FBXO31	0.015903	-0.62926331	FALSE
FBXO32	0.857716	0.05280531	FALSE
FBXO33	0.223262	-0.34763497	FALSE
FBXO34	0.391381	0.24862501	FALSE
FBXO36	0.83428	-0.0616062	FALSE
FBXO36P1	0.218691	-0.35087111	FALSE
FBXO38	0.625734	-0.14301439	FALSE
FBXO39	0.583333	0.16061616	FALSE
FBXO4	0.593824	-0.15621572	FALSE
FBXO40	0.166104	-0.3916394	FALSE
FBXO41	0.049979	-0.53245357	FALSE
FBXO42	0.045626	-0.54125445	FALSE
FBXO43	0.647355	0.1342135	FALSE
FBXO44	0.916747	0.0308031	FALSE
FBXO45	0.652801	-0.13201328	FALSE
FBXO46	0.647355	0.1342135	FALSE
FBXO47	0.457948	0.21615906	FALSE
FBXO48	0.487675	0.20242036	FALSE
FBXO5	0.449752	0.22002214	FALSE

FBX06	0.055836	0.52145246	FALSE
FBX07	0.547224	0.17601771	FALSE
FBX08	0.497383	-0.19801992	FALSE
FBX09	0.869477	0.04840487	FALSE
FBXW10	0.658264	0.12981306	FALSE
FBXW11	0.583333	-0.16061616	FALSE
FBXW11P1	0.182124	-0.37843807	FALSE
FBXW12	0.522038	-0.18701882	FALSE
FBXW2	0.117395	-0.43784405	FALSE
FBXW4	0.982133	-0.00660066	FALSE
FBXW4P1	0.023759	-0.59846021	FALSE
FBXW5	0.00695	0.68426884	FALSE
FBXW7	0.875366	0.04620465	FALSE
FBXW8	0.631114	0.14081417	FALSE
FBXW9	0.204983	-0.3608363	FALSE
FCAMR	0.629868	-0.14132309	FALSE
FCAR	0.747669	-0.09460952	FALSE
FCER1A	0.770539	-0.08580863	FALSE
FCER1G	0.306176	0.29482966	FALSE
FCER2	0.863593	0.05060509	FALSE
FCF1	0.542145	-0.17821793	FALSE
FCF1P1	0.934547	0.02420243	FALSE
FCF1P2	0.725231	-0.10331673	FALSE
FCF1P5	0.532849	0.18226885	FALSE
FCF1P7	0.605662	0.15128702	FALSE
FCGBP	0.040582	0.55225556	FALSE
FCGR1A	0.09805	0.45984626	FALSE
FCGR1B	0.214	0.35423564	FALSE
FCGR1CP	0.245275	0.33259912	FALSE
FCGR2A	0.440504	0.22442258	FALSE
FCGR2B	0.153479	0.40264051	FALSE
FCGR2C	0.047766	0.53685401	FALSE
FCGR3A	0.431353	0.22882302	FALSE
FCGR3B	0.994037	0.00220264	FALSE
FCGRT	0.027173	0.5874591	FALSE
FCHO1	0.459093	-0.21562169	FALSE
FCHO2	0.337271	-0.27722789	FALSE
FCHSD1	0.02939	0.58085844	FALSE
FCHSD2	0.184888	-0.37623785	FALSE
FCMR	0.378508	-0.25522568	FALSE
FCN1	0.090972	0.46864715	FALSE
FCN3	0.15559	-0.40076102	FALSE
FCRL1	0.893071	0.03960398	FALSE
FCRL2	0.940487	0.02200221	FALSE
FCRL3	0.898983	-0.03740376	FALSE
FCRL4	0.857561	-0.05286344	FALSE
FCRL5	0.881262	-0.04400443	FALSE
FCRL6	0.88704	0.04185022	FALSE

FCRLA	0.064846	0.50605091	FALSE
FCRLB	0.202031	0.36303652	FALSE
FDFT1	0.647355	-0.1342135	FALSE
FDPS	0.045626	0.54125445	FALSE
FDPSP3	0.92861	-0.02640266	FALSE
FDPSP4	0.70252	-0.11221129	FALSE
FDX1	0.391381	0.24862501	FALSE
FDX2	0.517064	0.18921904	FALSE
FDXACB1	0.588569	0.15841594	FALSE
FDXR	0.620371	0.14521461	FALSE
FECH	0.309969	0.29262944	FALSE
FEM1A	0.851846	-0.05500553	FALSE
FEM1B	0.893071	-0.03960398	FALSE
FEM1C	0.291271	0.30363055	FALSE
FEN1	0.283981	0.30803099	FALSE
FER	0.816786	0.06820686	FALSE
FER1L4	0.182124	-0.37843807	FALSE
FER1L5	0.787807	-0.07920797	FALSE
FER1L6	0.358877	0.26552747	FALSE
FERMT1	0.111681	0.44406591	FALSE
FERMT2	0.378508	-0.25522568	FALSE
FERMT3	0.325411	0.28382855	FALSE
FES	0.151032	0.40484073	FALSE
FEZ1	0.916747	0.0308031	FALSE
FEZ2	0.317637	0.288229	FALSE
FEZF2	0.51021	-0.19226625	FALSE
FFAR1	0.625734	0.14301439	FALSE
FFAR2	0.449752	0.22002214	FALSE
FFAR3	0.497383	-0.19801992	FALSE
FFAR4	0.082635	-0.47964826	FALSE
FGD1	0.603986	-0.15198238	FALSE
FGD2	0.030941	0.57645799	FALSE
FGD3	0.199106	0.36523674	FALSE
FGD4	0.010547	0.65786618	FALSE
FGD5	0.910821	-0.03300332	FALSE
FGD5P1	0.193338	-0.36963719	FALSE
FGD6	0.02939	-0.58085844	FALSE
FGF1	0.910428	0.03314935	FALSE
FGF10	0.280835	0.3099502	FALSE
FGF11	0.187678	-0.37403763	FALSE
FGF12	0.417807	0.23542368	FALSE
FGF13	0.625734	-0.14301439	FALSE
FGF14	0.332986	0.27959705	FALSE
FGF16	0.83288	-0.06213343	FALSE
FGF17	0.88074	0.04419914	FALSE
FGF18	0.395723	-0.24642479	FALSE
FGF2	0.237039	0.3381234	FALSE
FGF22	0.988036	-0.00441991	FALSE

FGF23	0.615026	0.14741483	FALSE
FGF5	0.741981	-0.09680974	FALSE
FGF7	0.134627	-0.42024228	FALSE
FGF7P6	0.776284	-0.08360841	FALSE
FGF8	0.325411	0.28382855	FALSE
FGF9	0.435916	0.2266228	FALSE
FGFBP2	0.422298	-0.23322346	FALSE
FGFBP3	0.34531	0.27282745	FALSE
FGFR1	0.051113	0.53025335	FALSE
FGFR1OP	0.753369	-0.0924093	FALSE
FGFR1OP2	0.076365	-0.48844914	FALSE
FGFR2	0.851846	0.05500553	FALSE
FGFR3	0.010201	-0.66006641	FALSE
FGFR4	0.242521	-0.33443365	FALSE
FGFRL1	0.060866	-0.51265158	FALSE
FGGY	0.863593	-0.05060509	FALSE
FGL1	0.12436	0.43053184	FALSE
FGL2	0.03596	0.56325667	FALSE
FGR	0.010201	0.66006641	FALSE
FH	0.31379	0.29042922	FALSE
FHAD1	0.53205	0.18261837	FALSE
FHDC1	0.143848	0.41144139	FALSE
FHIT	0.276799	0.31243143	FALSE
FHL1	0.365865	0.26182634	FALSE
FHL2	0.958324	0.01540155	FALSE
FHL3	0.517064	-0.18921904	FALSE
FHOD1	0.365865	-0.26182634	FALSE
FIBCD1	0.396372	0.2460971	FALSE
FIBP	0.001811	0.75467592	TRUE
FICD	0.413341	-0.23762391	FALSE
FIG4	0.103603	0.4532456	FALSE
FIGN	0.279665	0.31066713	FALSE
FIGNL1	0.708117	-0.11001107	FALSE
FIGNL2	0.184888	0.37623785	FALSE
FILIP1	0.557442	0.17161727	FALSE
FILIP1L	0.009537	0.66446685	FALSE
FIP1L1	0.527033	-0.18481859	FALSE
FIS1	0.081035	-0.48184848	FALSE
FITM1	0.615026	-0.14741483	FALSE
FITM2	0.223262	0.34763497	FALSE
FIZ1	0.730641	-0.10121018	FALSE
FJX1	0.594971	0.15573639	FALSE
FKBP10	0.05081	0.530837	FALSE
FKBP11	0.341277	-0.27502767	FALSE
FKBP14	0.002878	0.73267371	TRUE
FKBP15	0.269725	0.31683187	FALSE
FKBP1A	0.021872	0.60506087	FALSE
FKBP1B	0.101729	0.45544582	FALSE

FKBP1C	0.197399	-0.36653059	FALSE
FKBP2	0.262761	0.32123232	FALSE
FKBP3	0.255905	-0.32563276	FALSE
FKBP4	0.810971	0.07040708	FALSE
FKBP5	0.341277	-0.27502767	FALSE
FKBP6	0.482362	-0.20484581	FALSE
FKBP7	0.014967	-0.63366375	FALSE
FKBP8	0.459093	0.21562169	FALSE
FKBP9	0.004567	0.70847128	TRUE
FKBP9P1	0.134627	0.42024228	FALSE
FKBPL	0.56774	0.16721682	FALSE
FKRP	0.31379	0.29042922	FALSE
FKTN	0.845984	-0.05720576	FALSE
FLAD1	0.160975	0.39603984	FALSE
FLCN	0.148612	0.40704095	FALSE
FLG2	0.776284	-0.08360841	FALSE
FLI1	0.0201	-0.61166154	FALSE
FLII	0.202031	0.36303652	FALSE
FLJ42102	0.747669	-0.09460952	FALSE
FLNA	0.003881	0.71727216	TRUE
FLNB	0.066213	0.50385069	FALSE
FLNC	0.196209	-0.36743697	FALSE
FLOT1	0.502271	0.1958197	FALSE
FLOT2	0.325411	0.28382855	FALSE
FLRT1	0.276242	0.31277533	FALSE
FLRT2	0.78204	-0.08140819	FALSE
FLRT3	0.369488	-0.25992215	FALSE
FLT1	0.482854	-0.20462059	FALSE
FLT3	0.79937	-0.07480753	FALSE
FLT3LG	0.904899	0.03520354	FALSE
FLT4	0.404482	-0.24202435	FALSE
FLVCR1	0.435916	-0.2266228	FALSE
FLVCR2	0.001725	0.75687615	TRUE
FLYWCH1	0.79937	0.07480753	FALSE
FLYWCH2	0.816786	-0.06820686	FALSE
FMC1	0.934547	-0.02420243	FALSE
FMN1	0.557442	0.17161727	FALSE
FMN2	0.426813	-0.23102324	FALSE
FMNL1	0.787807	0.07920797	FALSE
FMNL2	0.663743	0.12761284	FALSE
FMNL3	0.593824	-0.15621572	FALSE
FMO1	0.502271	-0.1958197	FALSE
FMO3	0.168708	-0.38943918	FALSE
FMO4	0.92861	0.02640266	FALSE
FMO5	0.604388	0.15181527	FALSE
FMO6P	0.072151	0.49465361	FALSE
FMOD	0.202557	-0.36264331	FALSE
FMR1	0.840128	0.05940598	FALSE

FN1	0.70252	0.11221129	FALSE
FN3K	0.242521	0.33443365	FALSE
FN3KRP	0.557442	0.17161727	FALSE
FNBP1	0.417807	0.23542368	FALSE
FNBP1L	0.111339	0.44444471	FALSE
FNBP1P1	0.753369	-0.0924093	FALSE
FNBP4	0.422298	-0.23322346	FALSE
FNDC1	0.535257	0.18121647	FALSE
FNDC10	0.021872	0.60506087	FALSE
FNDC11	0.160975	0.39603984	FALSE
FNDC3A	0.952376	-0.01760177	FALSE
FNDC3B	0.78204	0.08140819	FALSE
FNDC4	0.0779	0.48624892	FALSE
FNDC5	0.352013	-0.26920148	FALSE
FNDC7	0.08757	-0.47304759	FALSE
FNDC9	0.830563	0.06300652	FALSE
FNIP1	0.691367	-0.11661173	FALSE
FNIP2	0.0067	0.68646906	FALSE
FNTA	0.182124	-0.37843807	FALSE
FNTB	0.863593	-0.05060509	FALSE
FO538757.	0.759081	0.09020908	FALSE
FOCAD	0.395723	-0.24642479	FALSE
FOLH1	0.685812	0.11881195	FALSE
FOLR2	0.310141	0.29253026	FALSE
FOLR3	0.94643	0.01980199	FALSE
FOPNL	0.669238	-0.12541262	FALSE
FOS	0.631114	-0.14081417	FALSE
FOSB	0.609698	0.14961505	FALSE
FOSL1	0.547224	0.17601771	FALSE
FOSL1P1	0.222485	-0.34818208	FALSE
FOSL2	0.395723	0.24642479	FALSE
FOXA1	0.723817	-0.10386797	FALSE
FOXA2	0.76836	0.08664429	FALSE
FOXA3	0.848158	0.05638932	FALSE
FOXB1	0.956624	-0.01603044	FALSE
FOXC1	0.462301	-0.21412089	FALSE
FOXC2	0.688076	-0.1179147	FALSE
FOXD1	0.471281	0.2099459	FALSE
FOXD2	0.588569	-0.15841594	FALSE
FOXD4	0.988088	0.00440044	FALSE
FOXD4L1	0.025084	-0.59405977	FALSE
FOXD4L3	0.568871	-0.16673564	FALSE
FOXD4L4	0.108889	-0.44718592	FALSE
FOXD4L5	0.00577	-0.69526995	FALSE
FOXD4L6	0.134291	-0.42057035	FALSE
FOXE1	0.086439	0.47453674	FALSE
FOXE3	0.06988	-0.49810567	FALSE
FOXF1	0.764552	-0.08810573	FALSE

FOXF2	0.737152	-0.09868131	FALSE
FOXG1	0.350479	0.27002793	FALSE
FOXH1	0.007742	0.67766818	FALSE
FOXI1	0.079456	-0.4840487	FALSE
FOXI3	0.805166	-0.0726073	FALSE
FOXJ1	0.988088	-0.00440044	FALSE
FOXJ2	0.578116	-0.16281638	FALSE
FOXJ3	0.01898	-0.61606198	FALSE
FOXK1	0.822609	-0.06600664	FALSE
FOXK2	0.094465	-0.46424671	FALSE
FOXL1	0.563164	-0.16916796	FALSE
FOXL2	0.569385	0.16651723	FALSE
FOXL2NB	0.012811	0.64466486	FALSE
FOXM1	0.103603	0.4532456	FALSE
FOXN2	0.449752	-0.22002214	FALSE
FOXN3	0.934547	0.02420243	FALSE
FOXO1	0.787807	-0.07920797	FALSE
FOXO3	0.615026	0.14741483	FALSE
FOXO3B	0.747669	-0.09460952	FALSE
FOXO4	0.647355	-0.1342135	FALSE
FOXO6	0.793799	-0.07692561	FALSE
FOXP1	0.78204	-0.08140819	FALSE
FOXP2	0.53205	0.18261837	FALSE
FOXP3	0.758823	-0.09030837	FALSE
FOXP4	0.090972	0.46864715	FALSE
FOXQ1	0.102333	0.45473357	FALSE
FOXRED1	0.512111	0.19141926	FALSE
FOXRED2	0.958324	0.01540155	FALSE
FPGS	0.395723	0.24642479	FALSE
FPGT	0.103603	0.4532456	FALSE
FPGT-TNNI	0.517064	-0.18921904	FALSE
FPR1	0.522038	0.18701882	FALSE
FPR2	0.79937	0.07480753	FALSE
FPR3	0.958324	-0.01540155	FALSE
FRA10AC1	0.199106	-0.36523674	FALSE
FRAS1	0.341514	0.27489794	FALSE
FRAT1	0.076365	0.48844914	FALSE
FRAT2	0.21706	0.35203542	FALSE
FREM1	0.299935	0.2984841	FALSE
FREM2	0.085903	0.47524781	FALSE
FRG1	0.132385	-0.4224425	FALSE
FRG1BP	0.599097	-0.15401549	FALSE
FRG1CP	0.982133	0.00660066	FALSE
FRG1DP	0.040582	-0.55225556	FALSE
FRG1EP	0.224218	-0.34696323	FALSE
FRG1FP	0.51021	-0.19226625	FALSE
FRG1GP	0.306176	-0.29482966	FALSE
FRG1HP	0.252518	-0.32783298	FALSE

FRG1JP	0.982133	0.00660066	FALSE
FRG2	0.446918	0.22136564	FALSE
FRG2B	0.103509	-0.45335559	FALSE
FRG2C	0.128296	0.42652168	FALSE
FRG2FP	0.906957	0.03443891	FALSE
FRG2KP	0.148504	-0.40713942	FALSE
FRK	0.408899	-0.23982413	FALSE
FRMD1	0.34531	0.27282745	FALSE
FRMD3	0.417807	-0.23542368	FALSE
FRMD4A	0.025766	0.59185954	FALSE
FRMD4B	0.730641	-0.10121018	FALSE
FRMD6	0.696936	-0.11441151	FALSE
FRMD7	0.358929	-0.26549972	FALSE
FRMD8	0.78204	-0.08140819	FALSE
FRMPD1	0.045626	-0.54125445	FALSE
FRMPD2	0.682708	0.12004405	FALSE
FRMPD2B	0.297351	0.30000986	FALSE
FRMPD3	0.691367	0.11661173	FALSE
FRRS1	0.249158	0.3300332	FALSE
FRRS1L	0.741981	0.09680974	FALSE
FRS2	0.805166	0.0726073	FALSE
FRS3	0.542145	-0.17821793	FALSE
FRY	0.708117	-0.11001107	FALSE
FRYL	0.025084	-0.59405977	FALSE
FSBP	0.593412	-0.15638767	FALSE
FSCN1	0.413341	-0.23762391	FALSE
FSCN2	0.001281	0.76982379	TRUE
FSCN3	0.599097	-0.15401549	FALSE
FSD1	0.970226	-0.01100111	FALSE
FSD1L	0.130169	0.42464272	FALSE
FSD2	0.173995	0.38503874	FALSE
FSIP1	0.904899	0.03520354	FALSE
FSIP2	0.341277	-0.27502767	FALSE
FST	0.793583	-0.07700775	FALSE
FSTL1	0.663743	0.12761284	FALSE
FSTL3	0.255905	-0.32563276	FALSE
FSTL4	0.512111	-0.19141926	FALSE
FSTL5	0.176859	0.38269092	FALSE
FTCD	0.750251	0.09361233	FALSE
FTCDNL1	0.007111	0.68287668	FALSE
FTH1	0.970226	0.01100111	FALSE
FTH1P1	0.440504	-0.22442258	FALSE
FTH1P10	0.32151	-0.28602878	FALSE
FTH1P11	0.652801	0.13201328	FALSE
FTH1P12	0.736305	0.09900996	FALSE
FTH1P15	0.417807	-0.23542368	FALSE
FTH1P16	0.759081	0.09020908	FALSE
FTH1P2	0.934547	0.02420243	FALSE

FTH1P20	0.647355	0.1342135	FALSE
FTH1P21	0.547821	0.17575964	FALSE
FTH1P22	0.454126	0.21795588	FALSE
FTH1P23	0.40009	0.24422457	FALSE
FTH1P3	1	0	FALSE
FTH1P4	0.372083	0.25856496	FALSE
FTH1P5	0.139186	0.41584184	FALSE
FTH1P7	0.691367	0.11661173	FALSE
FTH1P8	0.40009	0.24422457	FALSE
FTL	0.395723	0.24642479	FALSE
FTLP10	0.317637	-0.288229	FALSE
FTLP2	0.065866	-0.50440529	FALSE
FTLP3	0.166104	0.3916394	FALSE
FTLP6	0.515177	-0.19005629	FALSE
FTO	0.764804	-0.08800885	FALSE
FTSJ1	0.107424	0.44884516	FALSE
FTSJ3	0.459093	-0.21562169	FALSE
FUBP1	0.337271	0.27722789	FALSE
FUBP3	0.094465	-0.46424671	FALSE
FUCA1	0.719353	0.10561062	FALSE
FUCA2	0.036852	0.56105645	FALSE
FUK	0.09805	0.45984626	FALSE
FUNDC1	0.283981	-0.30803099	FALSE
FUNDC2	0.016388	0.62706309	FALSE
FUNDC2P4	0.04451	-0.54360761	FALSE
FUOM	0.764804	-0.08800885	FALSE
FURIN	0.141504	-0.41364161	FALSE
FUS	0.039624	0.55445578	FALSE
FUT1	0.82844	0.06380642	FALSE
FUT10	0.117395	-0.43784405	FALSE
FUT11	0.669238	0.12541262	FALSE
FUT2	0.417807	0.23542368	FALSE
FUT3	0.187678	-0.37403763	FALSE
FUT4	0.349368	0.27062723	FALSE
FUT5	0.119965	-0.43511197	FALSE
FUT6	0.810971	0.07040708	FALSE
FUT7	0.857716	-0.05280531	FALSE
FUT8	0.652801	-0.13201328	FALSE
FUT9	0.431353	0.22882302	FALSE
FUZ	0.522038	0.18701882	FALSE
FXN	0.468529	0.21122125	FALSE
FXNP2	0.302408	-0.29703073	FALSE
FXR1	0.713728	-0.10781085	FALSE
FXR2	0.572919	-0.1650166	FALSE
FXYD1	0.011902	-0.64972733	FALSE
FXYD2	0.547224	0.17601771	FALSE
FXYD3	0.096246	-0.46204648	FALSE
FXYD5	0.048864	-0.53465379	FALSE

FXYD6	0.005992	0.69306973	FALSE
FXYD6-FXYI	0.698688	-0.11372063	FALSE
FXYD7	0.317637	-0.288229	FALSE
FYB	0.468529	0.21122125	FALSE
FYCO1	0.378508	-0.25522568	FALSE
FYN	0.863593	-0.05060509	FALSE
FYTTD1	0.333291	-0.27942811	FALSE
FYTTD1P1	0.143472	-0.4117926	FALSE
FZD1	0.017909	0.62046242	FALSE
FZD2	0.604388	0.15181527	FALSE
FZD3	0.008309	0.67326773	FALSE
FZD4	0.048864	0.53465379	FALSE
FZD5	0.478056	0.20682081	FALSE
FZD6	0.940487	0.02200221	FALSE
FZD7	0.881262	-0.04400443	FALSE
FZD8	0.018008	0.62004405	FALSE
FZD9	0.019276	0.61488191	FALSE
FZR1	0.641924	0.13641372	FALSE
G0S2	0.776284	0.08360841	FALSE
G2E3	0.822609	-0.06600664	FALSE
G3BP1	0.940487	-0.02200221	FALSE
G3BP2	0.875366	-0.04620465	FALSE
G6PC	0.753369	0.0924093	FALSE
G6PC2	0.603986	-0.15198238	FALSE
G6PC3	0.79937	-0.07480753	FALSE
G6PD	0.016883	0.62486286	FALSE
GAA	0.000651	0.79648013	TRUE
GAB1	0.29867	0.2992301	FALSE
GAB2	0.132385	-0.4224425	FALSE
GAB3	0.242521	0.33443365	FALSE
GAB4	0.991712	0.00306153	FALSE
GABARAP	0.001725	0.75687615	TRUE
GABARAPL1	0.370053	-0.25962612	FALSE
GABARAPL2	0.004388	0.7106715	TRUE
GABBR1	0.235992	0.33883409	FALSE
GABBR2	0.747669	0.09460952	FALSE
GABPA	0.160975	-0.39603984	FALSE
GABPB1	0.934547	-0.02420243	FALSE
GABPB2	0.262761	0.32123232	FALSE
GABRA1	0.145891	0.40954236	FALSE
GABRA2	0.259319	0.32343254	FALSE
GABRA3	0.982054	0.00662987	FALSE
GABRA4	0.117395	0.43784405	FALSE
GABRA6	0.461777	-0.21436582	FALSE
GABRB2	0.799153	0.07488987	FALSE
GABRB3	0.287612	0.30583077	FALSE
GABRE	0.478056	-0.20682081	FALSE
GABRG3	0.641924	0.13641372	FALSE

GABRP	0.079456	-0.4840487	FALSE
GABRQ	0.162251	0.39493703	FALSE
GABRR1	0.463048	0.21377211	FALSE
GABRR2	0.357565	-0.26622678	FALSE
GABRR3	0.786888	-0.07955845	FALSE
GAD1	0.82844	-0.06380642	FALSE
GADD45A	0.736305	0.09900996	FALSE
GADD45B	0.887164	0.04180421	FALSE
GADD45G	0.562581	0.16941704	FALSE
GADD45GII	0.658264	-0.12981306	FALSE
GADL1	0.736305	0.09900996	FALSE
GAGE1	0.431353	-0.22882302	FALSE
GAK	0.283981	0.30803099	FALSE
GAL	0.382774	0.25302546	FALSE
GAL3ST1	0.008211	-0.67400881	FALSE
GAL3ST2	0.50718	0.19361948	FALSE
GAL3ST4	0.046687	-0.53905423	FALSE
GALC	0.759081	-0.09020908	FALSE
GALE	0.001412	0.76567703	TRUE
GALK1	0.283981	0.30803099	FALSE
GALK2	0.00357	-0.7216726	TRUE
GALM	0.037759	0.55885622	FALSE
GALNS	0.103603	0.4532456	FALSE
GALNT1	0.107424	-0.44884516	FALSE
GALNT10	0.810971	0.07040708	FALSE
GALNT11	0.50718	0.19361948	FALSE
GALNT12	0.085903	0.47524781	FALSE
GALNT13	0.278141	0.31160392	FALSE
GALNT14	0.09805	-0.45984626	FALSE
GALNT15	0.235992	-0.33883409	FALSE
GALNT16	0.893071	0.03960398	FALSE
GALNT18	0.340713	0.27533636	FALSE
GALNT2	0.34531	-0.27282745	FALSE
GALNT3	0.259319	-0.32343254	FALSE
GALNT4	0.040582	0.55225556	FALSE
GALNT5	0.035084	0.56545689	FALSE
GALNT6	0.647355	0.1342135	FALSE
GALNT7	0.008604	-0.67106751	FALSE
GALNT8	0.964274	-0.01320133	FALSE
GALNT9	0.229572	-0.34323453	FALSE
GALNTL6	0.904113	-0.03549598	FALSE
GALR1	0.741981	0.09680974	FALSE
GALR2	0.163584	0.39379059	FALSE
GALT	0.922677	-0.02860288	FALSE
GAMT	0.199106	-0.36523674	FALSE
GAN	0.881262	0.04400443	FALSE
GANAB	0.753369	-0.0924093	FALSE
GANC	0.139186	0.41584184	FALSE

GAPDH	0.070438	-0.49725003	FALSE
GAPDHP1	0.478056	-0.20682081	FALSE
GAPDHP14	0.913689	0.03193833	FALSE
GAPDHP2	0.22091	-0.34929448	FALSE
GAPDHP22	0.120961	-0.43406386	FALSE
GAPDHP23	0.327202	-0.28282278	FALSE
GAPDHP27	0.896697	-0.03825396	FALSE
GAPDHP32	0.80596	-0.07230618	FALSE
GAPDHP33	0.280523	-0.31014127	FALSE
GAPDHP40	0.459093	-0.21562169	FALSE
GAPDHP44	0.71251	-0.10828789	FALSE
GAPDHP45	0.747927	-0.09450978	FALSE
GAPDHP52	0.077941	-0.48619052	FALSE
GAPDHP60	0.049979	-0.53245357	FALSE
GAPDHP61	0.411519	0.23852467	FALSE
GAPDHP62	0.35536	-0.26740478	FALSE
GAPDHP63	0.276799	-0.31243143	FALSE
GAPDHP65	0.220147	0.3498352	FALSE
GAPDHP67	0.722028	-0.10456586	FALSE
GAPDHP68	0.91638	0.0309394	FALSE
GAPDHP69	0.940422	-0.02202643	FALSE
GAPDHP72	0.141504	0.41364161	FALSE
GAPDHP73	0.544232	-0.17731278	FALSE
GAPDHP76	0.42837	0.23026738	FALSE
GAPDHS	0.64796	-0.13396868	FALSE
GAPT	0.492518	-0.20022014	FALSE
GAPVD1	0.641924	-0.13641372	FALSE
GAR1	0.134627	-0.42024228	FALSE
GAREM1	0.408899	0.23982413	FALSE
GAREM2	0.473281	0.20902103	FALSE
GARNL3	0.276799	0.31243143	FALSE
GARS	0.988088	-0.00440044	FALSE
GART	0.816786	0.06820686	FALSE
GAS1	0.068997	0.49946886	FALSE
GAS2	0.143025	0.41221134	FALSE
GAS2L1	0.12367	-0.43124339	FALSE
GAS2L2	0.316294	-0.28899527	FALSE
GAS2L3	0.127978	0.42684294	FALSE
GAS6	0.408899	0.23982413	FALSE
GAS7	0.887164	-0.04180421	FALSE
GAS8	0.032552	0.57205755	FALSE
GATA1	0.173995	0.38503874	FALSE
GATA2	0.459093	0.21562169	FALSE
GATA3	0.185756	0.37555066	FALSE
GATA5	0.090504	0.4692462	FALSE
GATA6	0.328768	0.28194661	FALSE
GATAD1	0.599097	0.15401549	FALSE
GATAD2A	0.669238	0.12541262	FALSE

GATAD2B	0.010201	-0.66006641	FALSE
GATB	0.155952	-0.40044029	FALSE
GATC	0.669238	-0.12541262	FALSE
GATM	0.291271	-0.30363055	FALSE
GATS	0.025084	-0.59405977	FALSE
GATSL2	0.063499	-0.50825113	FALSE
GATSL3	0.770539	0.08580863	FALSE
GBA	0.053437	0.5258529	FALSE
GBA2	0.062172	0.51045135	FALSE
GBAP1	0.502271	-0.1958197	FALSE
GBAS	0.502271	-0.1958197	FALSE
GBE1	0.440504	-0.22442258	FALSE
GBF1	0.583333	-0.16061616	FALSE
GBGT1	0.266229	0.3190321	FALSE
GBP1	0.79937	-0.07480753	FALSE
GBP1P1	0.869477	0.04840487	FALSE
GBP2	0.625734	0.14301439	FALSE
GBP3	0.426813	-0.23102324	FALSE
GBP4	0.449752	-0.22002214	FALSE
GBP5	0.487675	0.20242036	FALSE
GBP6	0.916747	-0.0308031	FALSE
GBP7	0.482525	0.20477118	FALSE
GBX1	0.172587	-0.38620188	FALSE
GCA	0.851846	-0.05500553	FALSE
GCAT	0.713728	-0.10781085	FALSE
GCC1	0.736305	-0.09900996	FALSE
GCC2	0.09805	-0.45984626	FALSE
GCDH	0.32151	-0.28602878	FALSE
GCFC2	0.099878	-0.45764604	FALSE
GCG	0.903221	-0.03582749	FALSE
GCGR	0.35536	0.26740478	FALSE
GCH1	0.787807	0.07920797	FALSE
GCHFR	0.054627	0.52365268	FALSE
GCKR	0.696936	0.11441151	FALSE
GCLC	0.578116	0.16281638	FALSE
GCLM	0.502271	-0.1958197	FALSE
GCM1	0.067601	-0.50165047	FALSE
GCN1	0.663743	0.12761284	FALSE
GCNT1	0.988088	0.00440044	FALSE
GCNT1P1	0.468529	-0.21122125	FALSE
GCNT1P3	0.018439	-0.6182622	FALSE
GCNT2	0.041556	0.55005534	FALSE
GCNT3	0.357565	0.26622678	FALSE
GCNT4	0.302409	0.29702988	FALSE
GCOM1	0.273248	0.31463165	FALSE
GCSAM	0.382774	-0.25302546	FALSE
GCSAML	0.245826	-0.33223342	FALSE
GCSAML-AS	0.478056	0.20682081	FALSE

GCSH	0.958324	-0.01540155	FALSE
GCSHP3	0.36309	0.26329135	FALSE
GCSHP5	0.660649	-0.12885463	FALSE
GDA	0.822609	0.06600664	FALSE
GDAP1	0.426813	0.23102324	FALSE
GDAP1L1	0.079505	0.48398056	FALSE
GDAP2	0.387065	0.25082523	FALSE
GDE1	0.12367	-0.43124339	FALSE
GDF1	0.289326	-0.30479837	FALSE
GDF10	0.075245	-0.49007348	FALSE
GDF11	0.207961	0.35863608	FALSE
GDF15	0.0067	0.68646906	FALSE
GDF3	0.313065	0.2908451	FALSE
GDF5	0.83428	-0.0616062	FALSE
GDF5OS	0.851846	0.05500553	FALSE
GDF6	0.123314	-0.43161229	FALSE
GDF7	0.273248	0.31463165	FALSE
GDF9	0.4638	-0.21342147	FALSE
GDI1	0.076365	0.48844914	FALSE
GDI2	0.724991	0.1034104	FALSE
GDI2P2	0.26918	0.31717372	FALSE
GDNF	0.353453	-0.26842701	FALSE
GDPD1	0.155952	-0.40044029	FALSE
GDPD2	0.994044	0.00220022	FALSE
GDPD3	0.816786	-0.06820686	FALSE
GDPD4	0.828254	-0.06387665	FALSE
GDPD5	0.014074	0.63806419	FALSE
GDPGP1	0.787807	-0.07920797	FALSE
GEM	0.045626	0.54125445	FALSE
GEMIN2	0.542145	0.17821793	FALSE
GEMIN4	0.851846	0.05500553	FALSE
GEMIN5	0.685812	-0.11881195	FALSE
GEMIN6	0.641924	0.13641372	FALSE
GEMIN7	0.674747	0.1232124	FALSE
GEMIN8	0.382774	0.25302546	FALSE
GEMIN8P4	0.422298	0.23322346	FALSE
GEN1	0.283981	0.30803099	FALSE
GET4	0.940487	0.02200221	FALSE
GFAP	0.970226	0.01100111	FALSE
GFER	0.00357	0.7216726	TRUE
GFI1	0.497383	-0.19801992	FALSE
GFI1B	0.459093	-0.21562169	FALSE
GFM1	0.15845	-0.39824006	FALSE
GFM2	0.163526	-0.39383962	FALSE
GFOD1	0.117395	-0.43784405	FALSE
GFOD2	0.663743	-0.12761284	FALSE
GFPT1	0.82844	0.06380642	FALSE
GFPT2	0.609698	-0.14961505	FALSE

GFRA1	0.041556	-0.55005534	FALSE
GFRA2	0.304342	0.29589914	FALSE
GFRA3	0.003376	-0.72457495	TRUE
GFRAL	0.895912	0.03854626	FALSE
GGA1	0.035084	0.56545689	FALSE
GGA2	0.119462	0.43564383	FALSE
GGA3	0.182124	-0.37843807	FALSE
GGACT	0.604388	0.15181527	FALSE
GGCT	0.658264	0.12981306	FALSE
GGCX	0.229572	-0.34323453	FALSE
GGH	0.266229	0.3190321	FALSE
GGN	0.141504	-0.41364161	FALSE
GGNBP1	0.255905	0.32563276	FALSE
GGNBP2	0.83428	0.0616062	FALSE
GGPS1	0.365865	0.26182634	FALSE
GGT1	0.527033	0.18481859	FALSE
GGT2	0.775113	0.08405681	FALSE
GGT3P	0.103077	-0.45386107	FALSE
GGT4P	0.29217	0.3030926	FALSE
GGT5	0.934547	0.02420243	FALSE
GGT6	0.413341	-0.23762391	FALSE
GGT7	0.005554	0.69747017	FALSE
GGT8P	0.12662	0.42821921	FALSE
GGTA1P	0.090972	0.46864715	FALSE
GGTA2P	0.730512	0.10126047	FALSE
GGTLC2	0.285376	0.30718401	FALSE
GGTLC3	0.173645	-0.38532703	FALSE
GGTLC5P	0.465074	0.21282751	FALSE
GH1	0.040316	0.55286344	FALSE
GHDC	0.079456	0.4840487	FALSE
GHITM	0.459093	0.21562169	FALSE
GHR	0.94643	-0.01980199	FALSE
GHRL	0.487675	0.20242036	FALSE
GID4	0.229572	-0.34323453	FALSE
GID8	0.445116	-0.22222236	FALSE
GIGYF1	0.09805	-0.45984626	FALSE
GIGYF2	0.893071	-0.03960398	FALSE
GIMAP1	0.269725	0.31683187	FALSE
GIMAP1-GI	0.737152	-0.09868131	FALSE
GIMAP2	0.4638	-0.21342147	FALSE
GIMAP4	0.374268	0.2574259	FALSE
GIMAP5	0.32151	0.28602878	FALSE
GIMAP6	0.036852	0.56105645	FALSE
GIMAP7	0.747669	0.09460952	FALSE
GIMAP8	0.810971	-0.07040708	FALSE
GIN1	0.685812	0.11881195	FALSE
GINM1	0.021269	-0.60726109	FALSE
GINs1	0.663743	0.12761284	FALSE

GINS2	0.136894	0.41804206	FALSE
GINS3	0.171338	0.38723896	FALSE
GINS4	0.478056	0.20682081	FALSE
GIPC1	0.816786	-0.06820686	FALSE
GIPC2	0.805166	0.0726073	FALSE
GIPC3	0.294924	-0.30144994	FALSE
GIPR	0.008906	0.66886729	FALSE
GIT1	0.517064	-0.18921904	FALSE
GIT2	0.082635	-0.47964826	FALSE
GJA1	0.000359	-0.81718062	TRUE
GJA3	0.988088	0.00440044	FALSE
GJA4	0.891459	-0.04020398	FALSE
GJB2	0.482854	0.20462059	FALSE
GJB6	0.037504	-0.55947137	FALSE
GJB7	0.190494	-0.37183741	FALSE
GJC1	0.063499	-0.50825113	FALSE
GJC2	0.636511	-0.13861395	FALSE
GJC3	0.576412	0.16353681	FALSE
GJD2	0.948838	0.01891085	FALSE
GJD3	0.888728	-0.04122113	FALSE
GJD4	0.810971	0.07040708	FALSE
GK	0.934547	0.02420243	FALSE
GK5	0.349368	0.27062723	FALSE
GKAP1	0.325411	-0.28382855	FALSE
GLA	0.027898	0.58525888	FALSE
GLB1	0.970226	0.01100111	FALSE
GLB1L	0.008309	0.67326773	FALSE
GLB1L2	0.435916	-0.2266228	FALSE
GLB1L3	0.976179	0.00880089	FALSE
GLCCI1	0.747669	0.09460952	FALSE
GLCE	0.057064	-0.51925224	FALSE
GLDC	0.755384	0.09163265	FALSE
GLDN	0.893071	-0.03960398	FALSE
GLE1	0.113334	-0.44224449	FALSE
GLG1	0.153479	0.40264051	FALSE
GLI1	0.413341	-0.23762391	FALSE
GLI2	0.366395	-0.26154706	FALSE
GLI3	0.747669	0.09460952	FALSE
GLI4	0.096246	-0.46204648	FALSE
GLIPR1	0.588569	0.15841594	FALSE
GLIPR1L2	0.391381	0.24862501	FALSE
GLIPR2	0.302409	-0.29702988	FALSE
GLIS2	0.119462	-0.43564383	FALSE
GLIS3	0.473281	0.20902103	FALSE
GLMN	0.042548	-0.54785512	FALSE
GLMP	0.325411	0.28382855	FALSE
GLO1	0.15845	0.39824006	FALSE
GLOD4	0.235992	-0.33883409	FALSE

GLP1R	0.113816	-0.44171635	FALSE
GLRA1	0.113334	0.44224449	FALSE
GLRA2	0.114921	-0.44051151	FALSE
GLRA3	0.176678	0.38283852	FALSE
GLRA4	0.227524	0.34465448	FALSE
GLRB	0.724618	0.10355571	FALSE
GLRX	0.658264	-0.12981306	FALSE
GLRX2	0.387065	0.25082523	FALSE
GLRX3	0.719353	0.10561062	FALSE
GLRX5	0.857716	0.05280531	FALSE
GLS	0.542145	0.17821793	FALSE
GLS2	0.673381	-0.12375759	FALSE
GLT1D1	0.625734	-0.14301439	FALSE
GLT8D1	0.512111	0.19141926	FALSE
GLT8D2	0.115595	0.43978142	FALSE
GLTP	0.857716	-0.05280531	FALSE
GLTPD2	0.861132	-0.05152642	FALSE
GLTSCR1	0.049979	-0.53245357	FALSE
GLTSCR1L	0.190494	-0.37183741	FALSE
GLTSCR2	0.000823	-0.78767924	TRUE
GLUD1	0.691367	-0.11661173	FALSE
GLUD1P3	0.21706	0.35203542	FALSE
GLUD1P7	0.724991	-0.1034104	FALSE
GLUD1P8	0.495215	-0.19899928	FALSE
GLUD2	0.31708	0.28854626	FALSE
GLUL	0.014074	-0.63806419	FALSE
GLULP5	0.210967	0.35643586	FALSE
GLYAT	0.055836	0.52145246	FALSE
GLYATL1	0.945833	0.02002325	FALSE
GLYATL2	0.311555	-0.29171431	FALSE
GLYCTK	0.269725	0.31683187	FALSE
GLYR1	0.857716	0.05280531	FALSE
GM2A	0.252518	0.32783298	FALSE
GMCL1	0.000921	-0.7832788	TRUE
GMCL1P1	0.507424	0.19351032	FALSE
GMDS	0.229572	-0.34323453	FALSE
GMEB1	0.084258	0.47744803	FALSE
GMEB2	0.134627	0.42024228	FALSE
GMFB	0.658264	0.12981306	FALSE
GMFG	0.153479	0.40264051	FALSE
GMIP	0.413341	0.23762391	FALSE
GML	0.193851	-0.36924291	FALSE
GMNC	0.045727	0.54104343	FALSE
GMNN	0.204983	0.3608363	FALSE
GMPPA	0.027173	0.5874591	FALSE
GMPPB	0.027173	0.5874591	FALSE
GMPR	0.374268	0.2574259	FALSE
GMPR2	0.287612	-0.30583077	FALSE

GMPS	0.103603	-0.4532456	FALSE
GNA11	0.759081	0.09020908	FALSE
GNA12	0.719353	-0.10561062	FALSE
GNA13	0.604388	-0.15181527	FALSE
GNA14	0.052199	0.5281797	FALSE
GNA15	0.018439	-0.6182622	FALSE
GNAI1	0.391381	-0.24862501	FALSE
GNAI2	0.713728	0.10781085	FALSE
GNAI3	0.512111	0.19141926	FALSE
GNAL	0.776284	-0.08360841	FALSE
GNAO1	0.693699	-0.11568989	FALSE
GNAQ	0.143848	-0.41144139	FALSE
GNAQP1	0.112886	0.44273631	FALSE
GNAS	0.408899	-0.23982413	FALSE
GNAT1	0.233793	-0.34033336	FALSE
GNAZ	0.166104	0.3916394	FALSE
GNB1	0.572919	-0.1650166	FALSE
GNB1L	0.422298	-0.23322346	FALSE
GNB2	0.730641	0.10121018	FALSE
GNB3	0.279885	0.31053212	FALSE
GNB4	0.294957	-0.30143033	FALSE
GNB5	0.934547	-0.02420243	FALSE
GNE	0.92861	0.02640266	FALSE
GNG10	0.291271	-0.30363055	FALSE
GNG11	0.554438	0.17290749	FALSE
GNG12	0.705005	0.11123348	FALSE
GNG2	0.337271	-0.27722789	FALSE
GNG3	0.168198	0.38986784	FALSE
GNG4	0.269725	-0.31683187	FALSE
GNG5	0.202031	0.36303652	FALSE
GNG7	0.50718	0.19361948	FALSE
GNG8	0.188558	0.37334802	FALSE
GNGT1	0.328783	0.28193833	FALSE
GNGT2	0.922677	0.02860288	FALSE
GNL1	0.119462	0.43564383	FALSE
GNL2	0.578116	-0.16281638	FALSE
GNL3	0.537087	0.18041815	FALSE
GNL3L	0.115352	0.44004427	FALSE
GNL3LP1	0.70252	0.11221129	FALSE
GNLY	0.333291	0.27942811	FALSE
GNMT	0.374268	-0.2574259	FALSE
GNPAT	0.317637	-0.288229	FALSE
GNPDA1	0.387065	0.25082523	FALSE
GNPDA2	0.173995	-0.38503874	FALSE
GNPNAT1	0.276799	-0.31243143	FALSE
GNPTAB	0.090972	-0.46864715	FALSE
GNPTG	0.000777	0.78987947	TRUE
GNRH1	0.032552	-0.57205755	FALSE

GNRH2	0.487675	-0.20242036	FALSE
GNRHR2	0.845984	-0.05720576	FALSE
GNRHR2P1	0.473281	0.20902103	FALSE
GNS	0.107424	0.44884516	FALSE
GOLGA1	0.609698	-0.14961505	FALSE
GOLGA2	0.719353	-0.10561062	FALSE
GOLGA2P1	0.713728	0.10781085	FALSE
GOLGA2P1	0.736305	0.09900996	FALSE
GOLGA2P3	0.293516	0.30228831	FALSE
GOLGA2P5	0.036852	-0.56105645	FALSE
GOLGA2P7	0.413341	0.23762391	FALSE
GOLGA2P8	0.972108	0.01030528	FALSE
GOLGA2P9	0.525223	-0.18561485	FALSE
GOLGA3	0.904899	-0.03520354	FALSE
GOLGA4	0.29867	0.2992301	FALSE
GOLGA5	0.753369	-0.0924093	FALSE
GOLGA5P1	0.339058	0.27624461	FALSE
GOLGA6A	0.404482	-0.24202435	FALSE
GOLGA6B	0.753369	-0.0924093	FALSE
GOLGA6C	0.462968	-0.21380951	FALSE
GOLGA6D	0.085903	-0.47524781	FALSE
GOLGA6L1	0.12367	-0.43124339	FALSE
GOLGA6L1	0.170826	-0.3876652	FALSE
GOLGA6L2	0.015903	0.62926331	FALSE
GOLGA6L3	0.631114	-0.14081417	FALSE
GOLGA6L4	0.000733	-0.79207969	TRUE
GOLGA6L5	0.062172	-0.51045135	FALSE
GOLGA6L6	0.585164	0.15984574	FALSE
GOLGA6L7	0.934475	-0.02422907	FALSE
GOLGA6L9	0.160975	-0.39603984	FALSE
GOLGA7	0.223262	-0.34763497	FALSE
GOLGA7B	0.262761	0.32123232	FALSE
GOLGA8A	0.78204	0.08140819	FALSE
GOLGA8B	0.341277	0.27502767	FALSE
GOLGA8CP	0.289766	0.3045337	FALSE
GOLGA8EP	0.263017	0.32106946	FALSE
GOLGA8F	0.950558	-0.01827454	FALSE
GOLGA8G	0.976179	0.00880089	FALSE
GOLGA8H	0.663743	0.12761284	FALSE
GOLGA8IP	0.940487	0.02200221	FALSE
GOLGA8J	0.115352	0.44004427	FALSE
GOLGA8K	0.179388	0.38063829	FALSE
GOLGA8M	0.125812	0.42904316	FALSE
GOLGA8N	0.0201	0.61166154	FALSE
GOLGA8O	0.006229	0.69080214	FALSE
GOLGA8Q	0.049979	0.53245357	FALSE
GOLGA8R	0.006457	0.68866928	FALSE
GOLGA8S	0.103176	0.45374449	FALSE

GOLGA8UP	0.375154	0.25696505	FALSE
GOLGB1	0.273248	-0.31463165	FALSE
GOLIM4	0.636511	0.13861395	FALSE
GOLM1	0.21706	0.35203542	FALSE
GOLPH3	0.009218	-0.66666707	FALSE
GOLPH3L	0.262761	-0.32123232	FALSE
GOLT1A	0.987602	0.00458013	FALSE
GOLT1B	0.83428	0.0616062	FALSE
GON4L	0.32151	-0.28602878	FALSE
GON7	0.32151	0.28602878	FALSE
GOPC	0.283981	-0.30803099	FALSE
GORAB	0.713728	-0.10781085	FALSE
GORASP1	0.255905	0.32563276	FALSE
GORASP2	0.092707	-0.46644693	FALSE
GOSR1	0.357565	0.26622678	FALSE
GOSR2	0.182124	-0.37843807	FALSE
GOT1	0.730641	0.10121018	FALSE
GOT2	0.105502	-0.45104538	FALSE
GOT2P2	0.004638	-0.70762946	TRUE
GOT2P3	0.89487	-0.0389341	FALSE
GP1BA	0.043556	0.5456549	FALSE
GP1BB	0.262365	0.32148441	FALSE
GP2	0.235992	0.33883409	FALSE
GP5	0.361702	0.26402656	FALSE
GP6	0.78204	-0.08140819	FALSE
GP9	0.241923	0.33483324	FALSE
GPA33	0.976179	0.00880089	FALSE
GPAA1	0.079456	0.4840487	FALSE
GPAA1P2	0.387065	-0.25082523	FALSE
GPALPP1	0.252518	-0.32783298	FALSE
GPAM	0.291271	-0.30363055	FALSE
GPANK1	0.70252	0.11221129	FALSE
GPAT2	0.06316	0.50881057	FALSE
GPAT2P1	0.313065	0.2908451	FALSE
GPAT3	0.958324	0.01540155	FALSE
GPAT4	0.171338	-0.38723896	FALSE
GPATCH1	0.857716	0.05280531	FALSE
GPATCH11	0.262761	-0.32123232	FALSE
GPATCH2	0.691367	-0.11661173	FALSE
GPATCH2L	0.641924	0.13641372	FALSE
GPATCH3	0.764804	0.08800885	FALSE
GPATCH4	0.115352	0.44004427	FALSE
GPATCH8	0.547224	-0.17601771	FALSE
GPBAR1	0.641924	0.13641372	FALSE
GPBP1	0.08757	0.47304759	FALSE
GPBP1L1	0.970226	0.01100111	FALSE
GPC1	0.252518	-0.32783298	FALSE
GPC2	0.214	-0.35423564	FALSE

GPC3	0.488465	0.2020608	FALSE
GPC4	0.003865	0.7174998	TRUE
GPC5	0.170813	0.38767658	FALSE
GPC6	0.789547	0.07854489	FALSE
GPCPD1	0.151032	0.40484073	FALSE
GPD1	0.193338	-0.36963719	FALSE
GPD1L	0.408899	0.23982413	FALSE
GPD2	0.478056	-0.20682081	FALSE
GPFR1	0.000369	0.81628212	TRUE
GPHN	0.822609	-0.06600664	FALSE
GPI	0.952376	-0.01760177	FALSE
GPKOW	0.970226	0.01100111	FALSE
GPLD1	0.333291	0.27942811	FALSE
GPM6A	0.404482	0.24202435	FALSE
GPM6B	0.365865	0.26182634	FALSE
GPN1	0.747669	0.09460952	FALSE
GPN2	0.378508	0.25522568	FALSE
GPN3	0.015903	-0.62926331	FALSE
GPNMB	0.046687	0.53905423	FALSE
GPR1	0.449752	0.22002214	FALSE
GPR101	0.23453	0.33982953	FALSE
GPR107	0.680272	-0.12101217	FALSE
GPR108	0.214	0.35423564	FALSE
GPR12	0.067601	-0.50165047	FALSE
GPR132	0.190494	0.37183741	FALSE
GPR135	0.014967	-0.63366375	FALSE
GPR137	0.32151	0.28602878	FALSE
GPR137B	0.204983	0.3608363	FALSE
GPR137C	0.431353	-0.22882302	FALSE
GPR141	0.578116	0.16281638	FALSE
GPR142	0.02957	0.5803401	FALSE
GPR146	0.887164	-0.04180421	FALSE
GPR15	0.402341	0.24309526	FALSE
GPR150	0.81697	0.0681371	FALSE
GPR152	0.58001	-0.16201676	FALSE
GPR153	0.857716	-0.05280531	FALSE
GPR155	0.387065	-0.25082523	FALSE
GPR156	0.094591	-0.46409095	FALSE
GPR157	0.770539	-0.08580863	FALSE
GPR158	0.477869	-0.20690692	FALSE
GPR160	0.382774	0.25302546	FALSE
GPR161	0.426813	0.23102324	FALSE
GPR162	0.117395	0.43784405	FALSE
GPR17	0.47762	0.20702141	FALSE
GPR171	0.517064	-0.18921904	FALSE
GPR173	0.160975	-0.39603984	FALSE
GPR174	0.141901	-0.41326694	FALSE
GPR176	0.893071	0.03960398	FALSE

GPR179	0.507402	-0.19352002	FALSE
GPR18	0.459093	-0.21562169	FALSE
GPR180	0.562581	-0.16941704	FALSE
GPR183	0.893071	0.03960398	FALSE
GPR19	0.502271	0.1958197	FALSE
GPR21	0.901033	0.03664101	FALSE
GPR26	0.542145	-0.17821793	FALSE
GPR27	0.735176	0.09944806	FALSE
GPR3	0.062172	0.51045135	FALSE
GPR31	0.568676	0.16681841	FALSE
GPR32	0.310086	0.29256194	FALSE
GPR34	0.302409	-0.29702988	FALSE
GPR35	0.482854	0.20462059	FALSE
GPR37L1	0.759081	0.09020908	FALSE
GPR4	0.857716	0.05280531	FALSE
GPR42	0.911115	0.03289417	FALSE
GPR52	0.349368	0.27062723	FALSE
GPR55	0.10937	0.44664493	FALSE
GPR61	0.393548	-0.2475256	FALSE
GPR63	0.084258	0.47744803	FALSE
GPR65	0.578116	-0.16281638	FALSE
GPR68	0.620371	0.14521461	FALSE
GPR75	0.776284	0.08360841	FALSE
GPR75-ASB	0.625734	-0.14301439	FALSE
GPR82	0.810971	-0.07040708	FALSE
GPR83	0.014074	-0.63806419	FALSE
GPR84	0.426813	0.23102324	FALSE
GPR85	0.422298	-0.23322346	FALSE
GPR88	0.881262	-0.04400443	FALSE
GPR89A	0.220147	-0.3498352	FALSE
GPR89B	0.691367	-0.11661173	FALSE
GPRASP1	0.557442	-0.17161727	FALSE
GPRASP2	0.976179	-0.00880089	FALSE
GPRC5A	0.625734	0.14301439	FALSE
GPRC5B	0.960867	-0.01446124	FALSE
GPRC5C	0.378508	0.25522568	FALSE
GPRIN1	0.032552	0.57205755	FALSE
GPRIN3	0.78204	0.08140819	FALSE
GPS1	0.232769	0.34103431	FALSE
GPS2	0.151032	0.40484073	FALSE
GPS2P1	0.978305	0.00801522	FALSE
GPS2P2	0.536601	0.18063011	FALSE
GPSM1	0.013222	-0.64246464	FALSE
GPSM2	0.214	-0.35423564	FALSE
GPSM3	0.037759	0.55885622	FALSE
GPT	0.15795	0.39867841	FALSE
GPT2	0.136894	-0.41804206	FALSE
GPX1	0.283981	0.30803099	FALSE

GPX1P1	0.32151	0.28602878	FALSE
GPX1P2	0.361154	0.26431718	FALSE
GPX2	0.713728	-0.10781085	FALSE
GPX3	0.685812	-0.11881195	FALSE
GPX4	0.255905	0.32563276	FALSE
GPX7	0.958324	-0.01540155	FALSE
GPX8	0.56774	-0.16721682	FALSE
GRAMD1A	0.143848	-0.41144139	FALSE
GRAMD1B	0.588569	-0.15841594	FALSE
GRAMD1C	0.12367	-0.43124339	FALSE
GRAMD2	0.31379	-0.29042922	FALSE
GRAMD3	0.599097	-0.15401549	FALSE
GRAMD4	0.115352	-0.44004427	FALSE
GRAMD4P5	0.103603	-0.4532456	FALSE
GRAMD4P7	0.439249	-0.22502328	FALSE
GRAP	0.730641	0.10121018	FALSE
GRAP2	0.916747	-0.0308031	FALSE
GRAPL	0.764804	0.08800885	FALSE
GRASP	0.588569	-0.15841594	FALSE
GRB10	0.857716	0.05280531	FALSE
GRB14	0.719047	-0.10572998	FALSE
GRB2	0.058312	0.51705202	FALSE
GRB7	0.736304	-0.09901024	FALSE
GREB1	0.190494	-0.37183741	FALSE
GREB1L	0.296114	0.30074305	FALSE
GREM1	0.317637	0.288229	FALSE
GREM2	0.776284	-0.08360841	FALSE
GRHL1	0.280376	0.31023121	FALSE
GRHL2	0.685812	0.11881195	FALSE
GRHL3	0.562752	0.16934404	FALSE
GRHPR	0.057064	-0.51925224	FALSE
GRIA1	0.647355	-0.1342135	FALSE
GRIA3	0.713042	-0.10807953	FALSE
GRIA4	0.454411	0.21782191	FALSE
GRID1	0.395723	-0.24642479	FALSE
GRID2IP	0.074851	-0.49064936	FALSE
GRIK1	0.069149	-0.49923373	FALSE
GRIK2	0.21706	0.35203542	FALSE
GRIK5	0.473281	0.20902103	FALSE
GRIN1	0.740264	0.09747483	FALSE
GRIN2A	0.7474	-0.09471366	FALSE
GRIN2B	0.652801	-0.13201328	FALSE
GRIN2C	0.964274	-0.01320133	FALSE
GRIN2D	0.454411	0.21782191	FALSE
GRIN3A	0.791052	-0.07797136	FALSE
GRIN3B	0.787807	-0.07920797	FALSE
GRINA	0.009865	0.66226663	FALSE
GRIP1	0.193338	0.36963719	FALSE

GRIP2	0.810149	0.07071862	FALSE
GRIPAP1	0.863593	-0.05060509	FALSE
GRK1	0.162136	-0.39503587	FALSE
GRK2	0.445116	-0.22222236	FALSE
GRK3	0.445116	-0.22222236	FALSE
GRK4	0.578116	0.16281638	FALSE
GRK5	0.887164	0.04180421	FALSE
GRK6	0.099878	0.45764604	FALSE
GRK6P1	0.155454	0.40088106	FALSE
GRK7	0.038684	-0.556656	FALSE
GRM1	0.168708	0.38943918	FALSE
GRM2	0.776284	-0.08360841	FALSE
GRM3	0.134375	-0.42048826	FALSE
GRM4	0.70252	0.11221129	FALSE
GRM6	0.713728	0.10781085	FALSE
GRM7	0.276799	-0.31243143	FALSE
GRM8	0.141631	-0.41352169	FALSE
GRN	0.276799	0.31243143	FALSE
GRPEL1	0.141504	0.41364161	FALSE
GRPEL2	0.0201	0.61166154	FALSE
GRPR	0.413341	-0.23762391	FALSE
GRSF1	0.111339	-0.44444471	FALSE
GRTP1	0.168708	0.38943918	FALSE
GRWD1	0.641924	-0.13641372	FALSE
GS1-114I9.	0.329337	-0.28162833	FALSE
GS1-115G2	0.134063	-0.42079353	FALSE
GS1-124K5	0.497383	0.19801992	FALSE
GS1-124K5	0.214	0.35423564	FALSE
GS1-124K5	0.557442	0.17161727	FALSE
GS1-124K5	0.578116	-0.16281638	FALSE
GS1-124K5	0.585353	0.15976653	FALSE
GS1-124K5	0.373724	-0.25770925	FALSE
GS1-184P1	0.557061	-0.17178065	FALSE
GS1-21A4.	0.993977	-0.00222481	FALSE
GS1-259H1	0.111339	-0.44444471	FALSE
GS1-279B7	0.15845	-0.39824006	FALSE
GS1-304P7	0.645377	0.13501397	FALSE
GS1-393G1	0.248606	-0.33039648	FALSE
GSAP	2.13E-05	0.88888943	TRUE
GSC	0.329697	-0.28142787	FALSE
GSDMA	0.422298	0.23322346	FALSE
GSDMB	0.199106	-0.36523674	FALSE
GSDMC	0.553552	0.17328859	FALSE
GSDMD	0.229572	-0.34323453	FALSE
GSE1	0.294957	-0.30143033	FALSE
GSG1	0.085903	-0.47524781	FALSE
GSG1L	0.34531	-0.27282745	FALSE
GSG2	0.736305	0.09900996	FALSE

GSK3A	0.187678	-0.37403763	FALSE
GSK3B	0.374268	-0.2574259	FALSE
GSKIP	0.0201	0.61166154	FALSE
GSN	0.31379	0.29042922	FALSE
GSPT1	0.982133	0.00660066	FALSE
GSPT2	0.887164	0.04180421	FALSE
GSR	0.262761	0.32123232	FALSE
GSS	0.115352	0.44004427	FALSE
GSTA4	0.449752	-0.22002214	FALSE
GSTA9P	0.403037	0.24274668	FALSE
GSTCD	0.266229	-0.3190321	FALSE
GSTK1	0.658264	0.12981306	FALSE
GSTM1	0.17112	0.38742018	FALSE
GSTM2	0.482854	-0.20462059	FALSE
GSTM3	0.012811	0.64466486	FALSE
GSTM4	0.741981	-0.09680974	FALSE
GSTM5	0.668892	-0.12555066	FALSE
GSTO1	0.283981	0.30803099	FALSE
GSTO2	0.012811	-0.64466486	FALSE
GSTO3P	0.975141	0.00918458	FALSE
GSTP1	0.445116	0.22222236	FALSE
GSTT1	0.084258	-0.47744803	FALSE
GSTT2	0.465074	-0.21282751	FALSE
GSTT2B	0.306087	0.29488149	FALSE
GSTTP1	0.680272	-0.12101217	FALSE
GSTZ1	0.179388	0.38063829	FALSE
GSX1	0.138002	-0.41697566	FALSE
GTDC1	0.542145	-0.17821793	FALSE
GTF2A1	0.964274	-0.01320133	FALSE
GTF2A2	0.934547	0.02420243	FALSE
GTF2B	0.588569	0.15841594	FALSE
GTF2E1	0.934547	0.02420243	FALSE
GTF2E2	0.713728	0.10781085	FALSE
GTF2F1	0.353453	-0.26842701	FALSE
GTF2F2	0.940487	-0.02200221	FALSE
GTF2H1	0.910821	0.03300332	FALSE
GTF2H2	0.922677	0.02860288	FALSE
GTF2H2B	0.010436	-0.65856715	FALSE
GTF2H2C	0.357565	-0.26622678	FALSE
GTF2H2C_2	0.276799	0.31243143	FALSE
GTF2H3	0.361702	0.26402656	FALSE
GTF2H4	0.631114	-0.14081417	FALSE
GTF2H5	0.370053	-0.25962612	FALSE
GTF2I	0.01241	-0.64686508	FALSE
GTF2IP1	0.08757	-0.47304759	FALSE
GTF2IP11	0.148122	-0.40748899	FALSE
GTF2IP12	0.445116	-0.22222236	FALSE
GTF2IP13	0.609698	-0.14961505	FALSE

GTF2IP14	0.459093	0.21562169	FALSE
GTF2IP20	0.557442	0.17161727	FALSE
GTF2IP23	0.468529	-0.21122125	FALSE
GTF2IP4	0.003723	-0.71947238	TRUE
GTF2IP5	0.83428	0.0616062	FALSE
GTF2IP7	0.53205	0.18261837	FALSE
GTF2IP9	0.952376	-0.01760177	FALSE
GTF2IRD1	0.042548	0.54785512	FALSE
GTF2IRD1P	0.232221	0.34140969	FALSE
GTF2IRD2	0.182124	-0.37843807	FALSE
GTF2IRD2B	0.512111	-0.19141926	FALSE
GTF2IRD2P	0.991056	-0.00330396	FALSE
GTF3A	0.482854	-0.20462059	FALSE
GTF3C1	0.010547	-0.65786618	FALSE
GTF3C2	0.333291	-0.27942811	FALSE
GTF3C3	0.034225	-0.56765711	FALSE
GTF3C4	0.153479	-0.40264051	FALSE
GTF3C5	0.652801	-0.13201328	FALSE
GTF3C6	0.435916	-0.2266228	FALSE
GTPBP1	0.269725	-0.31683187	FALSE
GTPBP10	0.176678	-0.38283852	FALSE
GTPBP2	0.01543	0.63146353	FALSE
GTPBP3	0.887164	0.04180421	FALSE
GTPBP4	0.478056	0.20682081	FALSE
GTPBP6	0.898983	-0.03740376	FALSE
GTPBP8	0.413341	-0.23762391	FALSE
GTSE1	0.276799	0.31243143	FALSE
GTSF1	0.770539	-0.08580863	FALSE
GU182353	0.101119	0.45616757	FALSE
GUCA1B	0.341277	-0.27502767	FALSE
GUCD1	0.071888	0.4950498	FALSE
GUCY1A2	0.56774	-0.16721682	FALSE
GUCY1A3	0.054627	-0.52365268	FALSE
GUCY1B2	0.10937	-0.44664493	FALSE
GUCY1B3	0.333291	-0.27942811	FALSE
GUCY2C	0.584355	-0.160186	FALSE
GUCY2D	0.873984	-0.04672092	FALSE
GUCY2F	0.257161	0.32482162	FALSE
GUF1	0.413341	-0.23762391	FALSE
GUK1	0.011636	0.65126552	FALSE
GULP1	0.32151	0.28602878	FALSE
GUSB	0.291271	0.30363055	FALSE
GUSBP1	0.34531	-0.27282745	FALSE
GUSBP2	0.34531	-0.27282745	FALSE
GUSBP3	0.658264	-0.12981306	FALSE
GUSBP4	0.173995	-0.38503874	FALSE
GUSBP5	0.199893	0.36464289	FALSE
GUSBP6	0.131777	-0.42304376	FALSE

GUSBP9	0.976179	0.00880089	FALSE
GVINP1	0.039624	0.55445578	FALSE
GVINP2	0.39254	0.24803649	FALSE
GVQW1	0.255905	-0.32563276	FALSE
GVQW2	0.730641	0.10121018	FALSE
GXYLT1	0.239243	0.33663387	FALSE
GXYLT1P4	0.762786	0.08878429	FALSE
GXYLT1P5	0.555974	0.17224757	FALSE
GXYLT2	0.922677	0.02860288	FALSE
GYG1	0.793583	-0.07700775	FALSE
GYG1P3	0.779878	-0.08223443	FALSE
GYG2	0.408368	0.24008811	FALSE
GYG2P1	0.764804	-0.08800885	FALSE
GYPA	0.096246	0.46204648	FALSE
GYPB	0.151032	0.40484073	FALSE
GYPC	0.039624	-0.55445578	FALSE
GYPE	0.252518	0.32783298	FALSE
GYS1	0.910821	-0.03300332	FALSE
GYS2	0.536632	-0.18061674	FALSE
GZF1	0.713728	0.10781085	FALSE
GZMA	0.674747	0.1232124	FALSE
GZMB	0.719353	0.10561062	FALSE
GZMH	0.736305	0.09900996	FALSE
GZMK	0.708117	0.11001107	FALSE
GZMM	0.317637	-0.288229	FALSE
H1F0	0.952376	-0.01760177	FALSE
H1FX	0.680272	0.12101217	FALSE
H2AFB1	0.543202	-0.17775949	FALSE
H2AFB3	0.499879	0.1968953	FALSE
H2AFJ	0.168708	0.38943918	FALSE
H2AFV	0.620371	-0.14521461	FALSE
H2AFX	0.691367	0.11661173	FALSE
H2AFY	0.413341	-0.23762391	FALSE
H2AFY2	0.010283	0.65953814	FALSE
H2AFZ	0.851846	0.05500553	FALSE
H2BFM	0.759081	-0.09020908	FALSE
H2BFS	0.176678	-0.38283852	FALSE
H3F3A	0.552323	-0.17381749	FALSE
H3F3AP4	0.272116	0.31533732	FALSE
H3F3AP6	0.618808	0.14585715	FALSE
H3F3B	0.184888	0.37623785	FALSE
H3F3BP1	0.245275	-0.33259912	FALSE
H3F3C	0.232769	0.34103431	FALSE
H6PD	0.151032	0.40484073	FALSE
HAAO	0.391381	0.24862501	FALSE
HABP4	0.105502	0.45104538	FALSE
HACD1	0.741981	0.09680974	FALSE
HACD2	0.249158	-0.3300332	FALSE

HACD3	0.770539	-0.08580863	FALSE
HACD4	0.898983	0.03740376	FALSE
HACE1	0.408899	-0.23982413	FALSE
HACL1	0.916747	-0.0308031	FALSE
HADH	0.454411	-0.21782191	FALSE
HADHA	0.625734	0.14301439	FALSE
HADHB	0.15845	0.39824006	FALSE
HAGH	0.685812	0.11881195	FALSE
HAGHL	0.413341	0.23762391	FALSE
HAL	0.269725	0.31683187	FALSE
HAMP	0.013222	-0.64246464	FALSE
HAO1	0.888189	-0.04142228	FALSE
HAP1	0.053437	-0.5258529	FALSE
HAPLN3	0.641924	-0.13641372	FALSE
HAPLN4	0.805166	-0.0726073	FALSE
HARBI1	0.904899	-0.03520354	FALSE
HARS	0.652801	-0.13201328	FALSE
HARS2	0.166104	0.3916394	FALSE
HAS1	0.315892	-0.28922473	FALSE
HAS2	0.583333	-0.16061616	FALSE
HAS3	0.107424	-0.44884516	FALSE
HAT1	0.910821	0.03300332	FALSE
HAUS1	0.119462	-0.43564383	FALSE
HAUS1P1	0.836723	-0.06068667	FALSE
HAUS2	0.696936	-0.11441151	FALSE
HAUS3	0.680272	-0.12101217	FALSE
HAUS4	0.724991	0.1034104	FALSE
HAUS5	0.294957	0.30143033	FALSE
HAUS6	0.696936	0.11441151	FALSE
HAUS6P3	0.818637	-0.06750698	FALSE
HAUS7	0.062172	0.51045135	FALSE
HAUS8	0.166104	0.3916394	FALSE
HAVCR1	0.636511	-0.13861395	FALSE
HAVCR2	0.382774	0.25302546	FALSE
HAX1	0.353453	0.26842701	FALSE
HBA1	0.459093	0.21562169	FALSE
HBA2	0.578116	0.16281638	FALSE
HBB	0.408899	0.23982413	FALSE
HBBP1	0.581891	0.16122372	FALSE
HBD	0.329337	0.28162833	FALSE
HBE1	0.587226	-0.15897959	FALSE
HBEGF	0.685812	-0.11881195	FALSE
HBG1	0.95972	-0.01488541	FALSE
HBG2	0.266229	0.3190321	FALSE
HBM	0.347891	0.27142628	FALSE
HBP1	0.674747	-0.1232124	FALSE
HBQ1	0.702515	0.11221309	FALSE
HBS1L	0.32151	-0.28602878	FALSE

HBZ	0.621653	0.14468795	FALSE
HCAR1	0.0779	-0.48624892	FALSE
HCAR2	0.527033	-0.18481859	FALSE
HCAR3	0.764804	0.08800885	FALSE
HCCS	0.404482	0.24202435	FALSE
HCFC1	0.445116	-0.22222236	FALSE
HCFC1R1	1	0	FALSE
HCFC2	0.964274	-0.01320133	FALSE
HCG22	0.118612	0.43654516	FALSE
HCG4B	0.05081	0.530837	FALSE
HCG4P11	0.032552	0.57205755	FALSE
HCG4P3	0.365318	-0.26211454	FALSE
HCG4P5	0.132385	0.4224425	FALSE
HCG4P7	0.887164	0.04180421	FALSE
HCK	0.009537	0.66446685	FALSE
HCLS1	0.255905	0.32563276	FALSE
HCN1	0.454411	0.21782191	FALSE
HCN2	0.353453	-0.26842701	FALSE
HCN3	0.724991	0.1034104	FALSE
HCRT	0.429904	-0.22952374	FALSE
HCRTR1	0.058312	-0.51705202	FALSE
HCRTR2	0.493442	0.1998016	FALSE
HCST	0.190494	-0.37183741	FALSE
HDAC1	0.273248	-0.31463165	FALSE
HDAC10	0.255905	0.32563276	FALSE
HDAC11	0.994044	0.00220022	FALSE
HDAC2	0.291271	-0.30363055	FALSE
HDAC3	0.063499	0.50825113	FALSE
HDAC4	0.958324	0.01540155	FALSE
HDAC5	0.229572	-0.34323453	FALSE
HDAC6	0.658264	0.12981306	FALSE
HDAC7	0.685812	-0.11881195	FALSE
HDAC8	0.964274	-0.01320133	FALSE
HDAC9	0.449752	0.22002214	FALSE
HDC	0.881262	-0.04400443	FALSE
HDDC2	0.052265	0.52805312	FALSE
HDDC3	0.404482	0.24202435	FALSE
HDGF	0.226404	-0.34543475	FALSE
HDGFP1	0.868601	0.0487321	FALSE
HDHD2	0.730641	0.10121018	FALSE
HDHD3	0.753369	0.0924093	FALSE
HDLBP	0.588569	-0.15841594	FALSE
HDX	0.065182	0.50550661	FALSE
HEATR1	0.223262	-0.34763497	FALSE
HEATR3	0.378508	0.25522568	FALSE
HEATR4	0.840128	-0.05940598	FALSE
HEATR5A	0.922677	0.02860288	FALSE
HEATR5B	0.199106	-0.36523674	FALSE

HEATR6	0.060866	0.51265158	FALSE
HEATR9	0.073736	0.49229075	FALSE
HEBP1	0.357565	0.26622678	FALSE
HEBP2	0.069009	0.49945025	FALSE
HECA	0.34531	-0.27282745	FALSE
HECTD1	0.220147	-0.3498352	FALSE
HECTD2	0.680272	0.12101217	FALSE
HECTD3	0.202031	0.36303652	FALSE
HECTD4	0.182124	-0.37843807	FALSE
HECW1	0.306176	-0.29482966	FALSE
HECW2	0.229572	-0.34323453	FALSE
HEG1	0.071888	0.4950498	FALSE
HELB	0.663743	0.12761284	FALSE
HELLS	0.764804	0.08800885	FALSE
HELQ	0.658264	-0.12981306	FALSE
HELZ	0.0779	-0.48624892	FALSE
HELZ2	0.01898	0.61606198	FALSE
HEMGN	0.625734	0.14301439	FALSE
HEMK1	0.851846	0.05500553	FALSE
HENMT1	0.56774	-0.16721682	FALSE
HEPACAM	0.204983	0.3608363	FALSE
HEPACAM2	0.131777	0.42304376	FALSE
HEPH	0.482111	-0.20496064	FALSE
HERC1	0.146217	0.40924117	FALSE
HERC2	0.988088	-0.00440044	FALSE
HERC2P10	0.56774	-0.16721682	FALSE
HERC2P2	0.391381	-0.24862501	FALSE
HERC2P3	0.685812	-0.11881195	FALSE
HERC2P4	0.851846	-0.05500553	FALSE
HERC2P5	0.269725	-0.31683187	FALSE
HERC2P8	0.225859	-0.34581498	FALSE
HERC2P9	0.636511	-0.13861395	FALSE
HERC3	0.03596	-0.56325667	FALSE
HERC4	1	0	FALSE
HERC5	0.435916	0.2266228	FALSE
HERC6	0.893071	-0.03960398	FALSE
HERPUD1	0.82844	-0.06380642	FALSE
HERPUD2	0.062172	-0.51045135	FALSE
HES1	0.010201	0.66006641	FALSE
HES2	0.426813	0.23102324	FALSE
HES4	0.004753	0.70627105	TRUE
HES6	0.459093	0.21562169	FALSE
HES7	0.054313	0.52422907	FALSE
HESX1	0.881132	-0.04405286	FALSE
HEXA	0.631114	0.14081417	FALSE
HEXB	0.53205	0.18261837	FALSE
HEXDC	0.887164	-0.04180421	FALSE
HEXIM1	0.893071	-0.03960398	FALSE

HEXIM2	0.958324	-0.01540155	FALSE
HEY1	0.153479	0.40264051	FALSE
HEY2	0.667885	0.12595346	FALSE
HEYL	0.759081	0.09020908	FALSE
HFE	0.674747	-0.1232124	FALSE
HGD	0.422298	-0.23322346	FALSE
HGF	0.042548	-0.54785512	FALSE
HGFAC	0.439988	0.2246696	FALSE
HGH1	0.92861	0.02640266	FALSE
HGS	0.119462	0.43564383	FALSE
HGSNAT	0.658264	-0.12981306	FALSE
HHAT	0.130169	-0.42464272	FALSE
HHATL	0.182623	-0.37803911	FALSE
HHEX	0.007742	-0.67766818	FALSE
HHIP	0.074851	-0.49064936	FALSE
HHIPL1	0.609698	-0.14961505	FALSE
HHIPL2	0.279819	-0.31057269	FALSE
HHLA1	0.187678	-0.37403763	FALSE
HHLA2	0.881262	-0.04400443	FALSE
HHLA3	0.822609	-0.06600664	FALSE
HIBADH	0.235992	-0.33883409	FALSE
HIBCH	0.252518	-0.32783298	FALSE
HIC1	0.869477	-0.04840487	FALSE
HIC2	0.370053	0.25962612	FALSE
HID1	0.084258	-0.47744803	FALSE
HIF1A	0.940487	-0.02200221	FALSE
HIF1AN	0.881262	-0.04400443	FALSE
HIF3A	0.50718	-0.19361948	FALSE
HIGD1A	0.155952	0.40044029	FALSE
HIGD1AP1	0.725908	-0.10305283	FALSE
HIGD1AP1L	0.477869	0.20690692	FALSE
HIGD2A	0.130169	0.42464272	FALSE
HIGD2B	0.31405	-0.29028003	FALSE
HIKESHI	0.085903	0.47524781	FALSE
HILPDA	0.153479	0.40264051	FALSE
HINFP	0.34531	-0.27282745	FALSE
HINT1	0.006222	-0.6908695	FALSE
HINT2	0.210967	0.35643586	FALSE
HINT3	0.887164	0.04180421	FALSE
HIP1	0.435916	-0.2266228	FALSE
HIP1R	0.223262	-0.34763497	FALSE
HIPK1	0.232769	-0.34103431	FALSE
HIPK2	0.353453	-0.26842701	FALSE
HIPK3	0.776284	0.08360841	FALSE
HIPK4	0.79937	-0.07480753	FALSE
HIRA	0.08757	-0.47304759	FALSE
HIRIP3	0.255905	0.32563276	FALSE
HIST1H1A	0.381362	-0.25375195	FALSE

HIST1H1B	0.031508	0.57488987	FALSE
HIST1H1C	0.764804	0.08800885	FALSE
HIST1H1D	0.357565	0.26622678	FALSE
HIST1H1E	0.302409	0.29702988	FALSE
HIST1H1PS	0.581355	0.16144944	FALSE
HIST1H1T	0.551879	-0.17400881	FALSE
HIST1H2AB	0.981727	0.0067507	FALSE
HIST1H2AC	0.988088	-0.00440044	FALSE
HIST1H2AD	0.904899	-0.03520354	FALSE
HIST1H2AE	0.631114	-0.14081417	FALSE
HIST1H2AG	0.454411	0.21782191	FALSE
HIST1H2AH	0.115352	0.44004427	FALSE
HIST1H2AI	0.537087	0.18041815	FALSE
HIST1H2AJ	0.274565	0.31381388	FALSE
HIST1H2AK	0.537087	-0.18041815	FALSE
HIST1H2AL	0.173995	0.38503874	FALSE
HIST1H2AM	0.512111	0.19141926	FALSE
HIST1H2BB	0.445116	0.22222236	FALSE
HIST1H2BC	0.562581	-0.16941704	FALSE
HIST1H2BD	0.898983	0.03740376	FALSE
HIST1H2BE	0.325411	-0.28382855	FALSE
HIST1H2BF	0.840128	-0.05940598	FALSE
HIST1H2BG	0.4638	-0.21342147	FALSE
HIST1H2BH	0.473281	-0.20902103	FALSE
HIST1H2BI	0.291179	0.30368596	FALSE
HIST1H2BJ	0.29867	0.2992301	FALSE
HIST1H2BK	0.851846	-0.05500553	FALSE
HIST1H2BL	0.435916	0.2266228	FALSE
HIST1H2BN	0.323181	0.28508444	FALSE
HIST1H2BN	0.259319	0.32343254	FALSE
HIST1H2BC	0.82844	0.06380642	FALSE
HIST1H2BP	0.494948	0.1991201	FALSE
HIST1H2BP	0.579767	-0.1621193	FALSE
HIST1H3A	0.964274	-0.01320133	FALSE
HIST1H3B	0.805166	0.0726073	FALSE
HIST1H3C	0.828254	0.06387665	FALSE
HIST1H3E	0.182124	-0.37843807	FALSE
HIST1H3F	0.245261	0.33260844	FALSE
HIST1H3G	0.787807	-0.07920797	FALSE
HIST1H3H	0.382774	0.25302546	FALSE
HIST1H3I	0.329337	0.28162833	FALSE
HIST1H3J	0.964235	-0.01321586	FALSE
HIST1H3PS	0.791339	-0.07786214	FALSE
HIST1H4A	0.56774	0.16721682	FALSE
HIST1H4B	0.120119	0.43494949	FALSE
HIST1H4C	0.588569	0.15841594	FALSE
HIST1H4D	0.512111	-0.19141926	FALSE
HIST1H4E	0.970226	-0.01100111	FALSE

HIST1H4F	0.363669	0.26298487	FALSE
HIST1H4H	0.940487	-0.02200221	FALSE
HIST1H4I	0.940487	-0.02200221	FALSE
HIST1H4J	0.468529	0.21122125	FALSE
HIST1H4L	0.395172	0.24670328	FALSE
HIST2H2AA	0.593824	0.15621572	FALSE
HIST2H2AA	0.680272	-0.12101217	FALSE
HIST2H2AB	0.620371	0.14521461	FALSE
HIST2H2AC	0.31379	0.29042922	FALSE
HIST2H2BA	0.245972	0.33213646	FALSE
HIST2H2BB	0.892162	0.03994244	FALSE
HIST2H2BC	0.845984	-0.05720576	FALSE
HIST2H2BD	0.87523	0.04625551	FALSE
HIST2H2BE	0.976179	-0.00880089	FALSE
HIST2H2BF	0.196209	0.36743697	FALSE
HIST2H3C	0.793583	0.07700775	FALSE
HIST2H3D	0.102238	0.45484581	FALSE
HIST2H3PS	0.101119	0.45616757	FALSE
HIST2H4A	0.046687	0.53905423	FALSE
HIST2H4B	0.417807	0.23542368	FALSE
HIST3H2A	0.019406	0.61436802	FALSE
HIST3H2BB	0.374268	0.2574259	FALSE
HIST4H4	0.001086	0.77667814	TRUE
HIVEP1	0.976179	0.00880089	FALSE
HIVEP2	0.599097	-0.15401549	FALSE
HIVEP3	0.857716	-0.05280531	FALSE
HJURP	0.691367	0.11661173	FALSE
HK1	0.34531	0.27282745	FALSE
HK2	0.805166	0.0726073	FALSE
HK2P1	0.171485	-0.38711617	FALSE
HK3	0.0201	0.61166154	FALSE
HKDC1	0.670749	0.12480843	FALSE
HKR1	0.103603	-0.4532456	FALSE
HLA-A	0.349368	0.27062723	FALSE
HLA-B	0.076365	0.48844914	FALSE
HLA-C	0.235992	0.33883409	FALSE
HLA-DMA	0.103603	0.4532456	FALSE
HLA-DMB	0.049979	0.53245357	FALSE
HLA-DOA	0.166104	0.3916394	FALSE
HLA-DOB	0.349368	0.27062723	FALSE
HLA-DPA1	0.103603	0.4532456	FALSE
HLA-DPB1	0.329337	0.28162833	FALSE
HLA-DPB2	0.391381	0.24862501	FALSE
HLA-DQA1	0.094465	0.46424671	FALSE
HLA-DQA2	0.112886	0.44273631	FALSE
HLA-DQB1	0.4638	0.21342147	FALSE
HLA-DQB2	0.179388	0.38063829	FALSE
HLA-DRA	0.058312	0.51705202	FALSE

HLA-DRB1	0.038684	0.556656	FALSE
HLA-DRB2	0.272913	0.31484038	FALSE
HLA-DRB3	0.478056	0.20682081	FALSE
HLA-DRB4	0.269725	0.31683187	FALSE
HLA-DRB5	0.536632	0.18061674	FALSE
HLA-DRB6	0.741981	0.09680974	FALSE
HLA-DRB7	0.092823	0.4663009	FALSE
HLA-DRB8	0.103416	0.45346413	FALSE
HLA-DRB9	0.626889	0.14254139	FALSE
HLA-E	0.353453	0.26842701	FALSE
HLA-F	0.081035	0.48184848	FALSE
HLA-G	0.719353	0.10561062	FALSE
HLA-H	0.404482	-0.24202435	FALSE
HLA-J	0.091432	0.46806167	FALSE
HLA-K	0.92861	0.02640266	FALSE
HLA-L	0.121554	0.43344361	FALSE
HLA-T	0.127211	0.42761902	FALSE
HLA-U	0.287055	0.3061674	FALSE
HLA-V	0.387065	0.25082523	FALSE
HLA-W	0.793583	-0.07700775	FALSE
HLCS	0.83428	0.0616062	FALSE
HLF	0.857716	-0.05280531	FALSE
HLTF	0.652801	-0.13201328	FALSE
HLX	0.182124	-0.37843807	FALSE
HM13	0.283981	0.30803099	FALSE
HMBX1	0.004567	-0.70847128	TRUE
HMBS	0.176678	0.38283852	FALSE
HMCES	0.982133	-0.00660066	FALSE
HMCN1	0.428609	0.23015133	FALSE
HMCN2	0.204983	0.3608363	FALSE
HMG20A	0.008906	-0.66886729	FALSE
HMG20B	0.620371	-0.14521461	FALSE
HMGA1	0.970226	0.01100111	FALSE
HMGA1P1	0.537087	0.18041815	FALSE
HMGA1P2	0.288257	0.30544216	FALSE
HMGA1P3	0.367863	-0.26077491	FALSE
HMGA1P8	0.236726	0.33833593	FALSE
HMGA2	0.378508	0.25522568	FALSE
HMGB1	0.454411	-0.21782191	FALSE
HMGB1P1	0.684346	-0.11939364	FALSE
HMGB1P1C	0.588569	-0.15841594	FALSE
HMGB1P1D	0.462301	-0.21412089	FALSE
HMGB1P1E	0.413452	-0.23756898	FALSE
HMGB1P1F	0.101894	-0.45525112	FALSE
HMGB1P2C	0.4638	-0.21342147	FALSE
HMGB1P2D	0.378508	-0.25522568	FALSE
HMGB1P2E	0.059579	0.5148518	FALSE
HMGB1P3	0.719353	0.10561062	FALSE

HMGB1P31	0.958278	0.0154185	FALSE
HMGB1P3E	0.493442	-0.1998016	FALSE
HMGB1P3E	0.94643	-0.01980199	FALSE
HMGB1P41	0.035847	-0.56353901	FALSE
HMGB1P44	0.160975	-0.39603984	FALSE
HMGB1P5	0.517064	-0.18921904	FALSE
HMGB1P8	0.708117	0.11001107	FALSE
HMGB2	0.09805	0.45984626	FALSE
HMGB2P1	0.479613	0.20610567	FALSE
HMGB3	0.105502	-0.45104538	FALSE
HMGB3P2C	0.464755	-0.21297586	FALSE
HMGB3P2Z	0.024085	0.5973603	FALSE
HMGB3P24	0.804562	0.07283621	FALSE
HMGB3P3Z	0.964116	-0.01325974	FALSE
HMGB3P4	0.478056	-0.20682081	FALSE
HMGB3P9	0.550398	0.17464724	FALSE
HMGCL	0.0779	0.48624892	FALSE
HMGCR	0.023117	0.60066043	FALSE
HMGCS1	0.053437	0.5258529	FALSE
HMGN1	0.176678	0.38283852	FALSE
HMGN1P1C	0.471281	-0.2099459	FALSE
HMGN1P14	0.730641	0.10121018	FALSE
HMGN1P19	0.109879	0.44607352	FALSE
HMGN1P3	0.44224	0.22359296	FALSE
HMGN1P3Z	0.024202	0.59696821	FALSE
HMGN1P8	0.482854	-0.20462059	FALSE
HMGN2	0.011264	0.65346574	FALSE
HMGN2P17	0.144265	0.41105198	FALSE
HMGN2P28	0.993977	-0.00222481	FALSE
HMGN2P3	0.221629	0.34878608	FALSE
HMGN2P36	0.071888	0.4950498	FALSE
HMGN2P38	0.372629	-0.25828012	FALSE
HMGN2P4	0.538004	0.18001862	FALSE
HMGN2P4C	0.263875	-0.32052336	FALSE
HMGN2P46	0.333291	0.27942811	FALSE
HMGN3	0.50718	-0.19361948	FALSE
HMGN4	0.691367	-0.11661173	FALSE
HMGN5	0.708117	-0.11001107	FALSE
HMGXB3	0.136894	0.41804206	FALSE
HMGXB4	0.459093	0.21562169	FALSE
HMMR	0.370053	0.25962612	FALSE
HMOX1	0.473281	-0.20902103	FALSE
HMOX2	0.934547	-0.02420243	FALSE
HMP19	0.112378	-0.44329586	FALSE
HMSD	0.261731	0.32188904	FALSE
HMX2	0.313224	0.29075389	FALSE
HMX3	0.5281	0.18435007	FALSE
HN1	0.793583	-0.07700775	FALSE

HN1L	0.636511	0.13861395	FALSE
HNF1A	0.934547	-0.02420243	FALSE
HNF1B	0.691367	0.11661173	FALSE
HNF4A	0.431353	0.22882302	FALSE
HNF4G	0.88704	0.04185022	FALSE
HNMT	0.071888	0.4950498	FALSE
HNRNPA0	0.747669	0.09460952	FALSE
HNRNPA1	0.002633	-0.73707415	TRUE
HNRNPA1L	0.013222	-0.64246464	FALSE
HNRNPA1P	0.333291	-0.27942811	FALSE
HNRNPA1P	0.707809	-0.11013216	FALSE
HNRNPA1P	0.325943	0.28352933	FALSE
HNRNPA1P	0.568676	-0.16681841	FALSE
HNRNPA1P	0.658264	0.12981306	FALSE
HNRNPA1P	0.334011	0.27902886	FALSE
HNRNPA1P	0.103077	-0.45386034	FALSE
HNRNPA1P	0.555673	0.17237664	FALSE
HNRNPA1P	0.828254	0.06387665	FALSE
HNRNPA1P	0.910723	-0.03303965	FALSE
HNRNPA1P	0.384897	-0.25193509	FALSE
HNRNPA1P	0.978305	0.00801522	FALSE
HNRNPA1P	0.674085	-0.12347671	FALSE
HNRNPA1P	0.70252	0.11221129	FALSE
HNRNPA1P	0.127661	-0.42716267	FALSE
HNRNPA1P	0.854422	-0.05403977	FALSE
HNRNPA1P	0.868904	0.04861905	FALSE
HNRNPA1P	0.086241	-0.47479911	FALSE
HNRNPA1P	0.093548	0.46539154	FALSE
HNRNPA1P	0.02467	-0.59541638	FALSE
HNRNPA1P	0.970226	-0.01100111	FALSE
HNRNPA1P	0.625734	-0.14301439	FALSE
HNRNPA1P	0.835656	0.06108843	FALSE
HNRNPA1P	0.437592	-0.22581777	FALSE
HNRNPA1P	0.678926	0.12154763	FALSE
HNRNPA1P	0.904113	-0.03549598	FALSE
HNRNPA1P	0.988075	0.00440529	FALSE
HNRNPA1P	0.66785	-0.12596754	FALSE
HNRNPA1P	0.136894	-0.41804206	FALSE
HNRNPA1P	0.341514	0.27489794	FALSE
HNRNPA1P	0.722028	-0.10456586	FALSE
HNRNPA1P	0.074918	-0.49055074	FALSE
HNRNPA1P	0.673368	0.1237628	FALSE
HNRNPA1P	0.934475	0.02422907	FALSE
HNRNPA1P	0.173481	-0.38546256	FALSE
HNRNPA1P	0.478056	-0.20682081	FALSE
HNRNPA1P	0.572919	-0.1650166	FALSE
HNRNPA1P	0.430666	-0.22915498	FALSE
HNRNPA1P	0.764804	0.08800885	FALSE

HNRNPA1P	0.439249	-0.22502328	FALSE
HNRNPA1P	0.06677	-0.50296289	FALSE
HNRNPA1P	0.03592	-0.5633555	FALSE
HNRNPA1P	0.009537	-0.66446685	FALSE
HNRNPA1P	0.265674	-0.31938326	FALSE
HNRNPA1P	0.194241	0.36894273	FALSE
HNRNPA1P	0.422298	-0.23322346	FALSE
HNRNPA2B	0.625734	0.14301439	FALSE
HNRNPA3	0.893071	-0.03960398	FALSE
HNRNPA3P	0.724733	-0.10351071	FALSE
HNRNPA3P	0.247256	-0.33128726	FALSE
HNRNPA3P	0.171485	-0.38711617	FALSE
HNRNPA3P	0.319014	-0.28744493	FALSE
HNRNPA3P	0.520165	0.18784634	FALSE
HNRNPA3P	0.93682	-0.02336046	FALSE
HNRNPAB	0.615026	-0.14741483	FALSE
HNRNPABP	0.294787	-0.30153119	FALSE
HNRNPC	0.863593	-0.05060509	FALSE
HNRNPCL2	0.943974	0.02071114	FALSE
HNRNPCP1	0.134627	-0.42024228	FALSE
HNRNPCP2	0.155454	0.40088106	FALSE
HNRNPCP3	0.351942	0.26923962	FALSE
HNRNPCP4	0.922592	0.02863436	FALSE
HNRNPCP6	0.770539	0.08580863	FALSE
HNRNPD	0.922677	0.02860288	FALSE
HNRNPD	0.724991	0.1034104	FALSE
HNRNPF	0.988088	-0.00440044	FALSE
HNRNPH1	0.459093	-0.21562169	FALSE
HNRNPH1P	0.537087	-0.18041815	FALSE
HNRNPH2	0.035084	0.56545689	FALSE
HNRNPH3	0.770539	0.08580863	FALSE
HNRNPK	0.851846	-0.05500553	FALSE
HNRNPKP1	0.641554	0.13656388	FALSE
HNRNPKP2	0.066201	0.50387017	FALSE
HNRNPKP4	0.249158	-0.3300332	FALSE
HNRNPL	0.361702	0.26402656	FALSE
HNRNPLL	0.024415	0.59625999	FALSE
HNRNPLP1	0.287612	0.30583077	FALSE
HNRNPLP2	0.704988	-0.11124028	FALSE
HNRNPM	0.863593	0.05060509	FALSE
HNRNPMP	0.416077	0.23627444	FALSE
HNRNPR	0.53205	0.18261837	FALSE
HNRNPRP1	0.812451	-0.06984692	FALSE
HNRNPU	0.070438	0.49725003	FALSE
HNRNPUL1	0.047766	-0.53685401	FALSE
HNRNPUL2	0.92861	-0.02640266	FALSE
HNRNPUL2	0.229572	-0.34323453	FALSE
HOGA1	0.214	-0.35423564	FALSE

HOMER1	0.631114	-0.14081417	FALSE
HOMER2	0.713728	-0.10781085	FALSE
HOMER2P1	0.048306	-0.53576728	FALSE
HOMER3	0.08757	0.47304759	FALSE
HOMEZ	0.810971	0.07040708	FALSE
HOOK1	0.970226	0.01100111	FALSE
HOOK2	0.333291	0.27942811	FALSE
HOOK3	0.269725	0.31683187	FALSE
HOPX	0.50718	-0.19361948	FALSE
HORMAD1	0.387065	-0.25082523	FALSE
HORMAD2	0.078039	-0.48605028	FALSE
HOXA1	0.890653	0.04050419	FALSE
HOXA10	0.007922	0.67624681	FALSE
HOXA10-HC	0.108428	0.44770585	FALSE
HOXA11	0.022414	0.60312089	FALSE
HOXA13	0.225662	0.34595259	FALSE
HOXA2	7.19E-05	0.86255815	TRUE
HOXA3	0.007013	0.68372052	FALSE
HOXA4	0.054464	0.52395078	FALSE
HOXA5	0.000479	0.80748124	TRUE
HOXA6	0.040582	0.55225556	FALSE
HOXA7	0.027222	0.58731075	FALSE
HOXA9	0.011522	0.65193728	FALSE
HOXB13	0.337271	-0.27722789	FALSE
HOXB2	0.810971	-0.07040708	FALSE
HOXB3	0.283981	-0.30803099	FALSE
HOXB4	0.255905	-0.32563276	FALSE
HOXB5	0.733746	-0.10000329	FALSE
HOXB6	0.68527	0.1190271	FALSE
HOXB7	0.04245	0.54806931	FALSE
HOXB8	0.89763	-0.03790688	FALSE
HOXB9	0.121098	-0.4339207	FALSE
HOXC4	0.187678	-0.37403763	FALSE
HOXC6	0.07128	-0.49596743	FALSE
HOXD13	0.8349	0.06137304	FALSE
HP	0.291271	0.30363055	FALSE
HP1BP3	0.547224	-0.17601771	FALSE
HPCA	0.84531	-0.05745888	FALSE
HPCAL1	0.652801	0.13201328	FALSE
HPCAL4	0.045626	0.54125445	FALSE
HPD	0.280376	0.31023121	FALSE
HPDL	0.764804	0.08800885	FALSE
HPF1	0.857716	0.05280531	FALSE
HPGD	0.109913	0.44603524	FALSE
HPGDS	0.916747	-0.0308031	FALSE
HPN	0.431353	-0.22882302	FALSE
HPRT1	0.413341	0.23762391	FALSE
HPS1	0.003881	0.71727216	TRUE

HPS3	0.970226	0.01100111	FALSE
HPS4	0.294957	-0.30143033	FALSE
HPS5	0.492518	0.20022014	FALSE
HPS6	0.753369	0.0924093	FALSE
HPSE	0.898983	-0.03740376	FALSE
HPSE2	0.101119	0.45616757	FALSE
HPX	0.810971	-0.07040708	FALSE
HR	0.069009	-0.49945025	FALSE
HRAS	0.062172	0.51045135	FALSE
HRASLS2	0.391183	0.24872613	FALSE
HRASLS5	0.344758	-0.27312775	FALSE
HRC	0.753369	0.0924093	FALSE
HRG	0.669238	-0.12541262	FALSE
HRH1	0.417807	0.23542368	FALSE
HRH2	0.487675	0.20242036	FALSE
HRH4	0.764804	0.08800885	FALSE
HRK	0.562581	-0.16941704	FALSE
HS1BP3	0.082635	0.47964826	FALSE
HS2ST1	0.015903	-0.62926331	FALSE
HS3ST1	0.190494	-0.37183741	FALSE
HS3ST2	0.341277	0.27502767	FALSE
HS3ST3A1	0.01241	-0.64686508	FALSE
HS3ST3B1	0.015903	-0.62926331	FALSE
HS3ST4	0.235992	0.33883409	FALSE
HS6ST1	0.572919	-0.1650166	FALSE
HS6ST1P1	0.400753	0.24389171	FALSE
HS6ST2	0.351942	-0.26923962	FALSE
HSP1	0.168708	0.38943918	FALSE
HSP1L1	0.000777	0.78987947	TRUE
HSCB	0.970226	0.01100111	FALSE
HSD11B1	0.393963	0.2473154	FALSE
HSD11B1L	0.252518	-0.32783298	FALSE
HSD11B2	0.235332	-0.33928285	FALSE
HSD17B1	0.724991	0.1034104	FALSE
HSD17B10	0.333291	0.27942811	FALSE
HSD17B11	0.006222	-0.6908695	FALSE
HSD17B12	0.863593	-0.05060509	FALSE
HSD17B13	0.015903	-0.62926331	FALSE
HSD17B14	0.545424	-0.17679655	FALSE
HSD17B1P	0.378508	-0.25522568	FALSE
HSD17B2	0.759081	0.09020908	FALSE
HSD17B3	0.965913	-0.01259535	FALSE
HSD17B4	0.625734	0.14301439	FALSE
HSD17B6	0.170826	0.3876652	FALSE
HSD17B7	0.652801	0.13201328	FALSE
HSD17B7P	0.242521	-0.33443365	FALSE
HSD17B8	0.652801	-0.13201328	FALSE
HSD3B7	0.229572	0.34323453	FALSE

HSDL1	0.940487	0.02200221	FALSE
HSDL2	0.759081	0.09020908	FALSE
HSF1	0.15845	0.39824006	FALSE
HSF2	0.235992	-0.33883409	FALSE
HSF2BP	0.324855	-0.28414097	FALSE
HSF4	0.173995	0.38503874	FALSE
HSF5	0.0201	0.61166154	FALSE
HSFX1	0.630734	-0.14096916	FALSE
HSFX2	0.581131	0.16154377	FALSE
HSFY1	0.226404	-0.34543475	FALSE
HSFY2	0.630724	-0.1409733	FALSE
HSH2D	0.881262	0.04400443	FALSE
HSP90AA1	0.445116	0.22222236	FALSE
HSP90AA2I	0.497383	0.19801992	FALSE
HSP90AA4I	0.497383	0.19801992	FALSE
HSP90AA5I	0.121098	0.4339207	FALSE
HSP90AA6I	0.204983	0.3608363	FALSE
HSP90AB1	0.916747	0.0308031	FALSE
HSP90AB2I	0.691367	0.11661173	FALSE
HSP90AB3I	0.478056	0.20682081	FALSE
HSP90AB4I	0.00577	0.69526995	FALSE
HSP90AB7I	0.141504	0.41364161	FALSE
HSP90B1	0.641924	0.13641372	FALSE
HSP90B2P	0.015903	-0.62926331	FALSE
HSP90B3P	0.240204	0.33598637	FALSE
HSPA12A	0.038684	0.556656	FALSE
HSPA13	0.904899	0.03520354	FALSE
HSPA14	0.01898	-0.61606198	FALSE
HSPA1A	0.537087	0.18041815	FALSE
HSPA1B	0.440504	0.22442258	FALSE
HSPA1L	0.647355	0.1342135	FALSE
HSPA2	0.922677	0.02860288	FALSE
HSPA4	0.787807	0.07920797	FALSE
HSPA4L	0.155952	0.40044029	FALSE
HSPA5	0.207961	0.35863608	FALSE
HSPA6	0.685812	0.11881195	FALSE
HSPA7	0.130169	0.42464272	FALSE
HSPA8	0.810971	-0.07040708	FALSE
HSPA8P1	0.541694	0.1784141	FALSE
HSPA8P11	0.701757	-0.11251164	FALSE
HSPA8P14	0.603986	0.15198238	FALSE
HSPA8P15	0.934547	-0.02420243	FALSE
HSPA8P18	0.419247	0.23471699	FALSE
HSPA8P3	0.207961	0.35863608	FALSE
HSPA8P5	0.557442	0.17161727	FALSE
HSPA8P7	0.701757	0.11251164	FALSE
HSPA8P8	0.793583	-0.07700775	FALSE
HSPA8P9	0.633859	0.13969384	FALSE

HSPA9	0.287612	0.30583077	FALSE
HSPA9P1	0.319088	0.28740291	FALSE
HSPB1	0.50718	0.19361948	FALSE
HSPB11	0.276799	-0.31243143	FALSE
HSPB1P1	1	0	FALSE
HSPB1P2	0.082742	0.47950294	FALSE
HSPB6	0.115595	0.43978142	FALSE
HSPB7	0.483312	0.20441129	FALSE
HSPB9	0.487675	-0.20242036	FALSE
HSPBAP1	0.875366	0.04620465	FALSE
HSPBP1	0.478056	0.20682081	FALSE
HSPD1	0.674747	0.1232124	FALSE
HSPD1P1	0.076365	0.48844914	FALSE
HSPD1P10	0.094055	-0.46475771	FALSE
HSPD1P11	0.625734	-0.14301439	FALSE
HSPD1P5	0.16622	0.3915405	FALSE
HSPD1P6	0.063499	-0.50825113	FALSE
HSPE1	0.249158	0.3300332	FALSE
HSPE1-MOI	0.329337	0.28162833	FALSE
HSPE1P10	0.202031	-0.36303652	FALSE
HSPE1P11	0.887164	-0.04180421	FALSE
HSPE1P13	0.487675	-0.20242036	FALSE
HSPE1P18	0.492032	0.20044053	FALSE
HSPE1P25	0.788987	-0.07875815	FALSE
HSPE1P26	0.232769	0.34103431	FALSE
HSPE1P27	0.188022	-0.37376734	FALSE
HSPE1P28	0.776284	0.08360841	FALSE
HSPE1P3	0.132385	0.4224425	FALSE
HSPE1P4	0.284374	0.30779171	FALSE
HSPG2	0.382774	0.25302546	FALSE
HSPH1	0.502271	0.1958197	FALSE
HTATIP2	0.333291	-0.27942811	FALSE
HTATSF1	0.239243	-0.33663387	FALSE
HTATSF1P1	0.893071	-0.03960398	FALSE
HTATSF1P2	0.08926	0.47084737	FALSE
HTN1	0.08757	-0.47304759	FALSE
HTN3	0.736305	0.09900996	FALSE
HTR1D	0.125812	-0.42904316	FALSE
HTR1F	0.077941	0.48619052	FALSE
HTR2A	0.964274	0.01320133	FALSE
HTR2B	0.091079	0.46851086	FALSE
HTR3A	0.171394	0.38719222	FALSE
HTR3B	0.255905	-0.32563276	FALSE
HTR5BP	0.965303	-0.01282093	FALSE
HTR6	0.314969	0.28975311	FALSE
HTR7	0.000733	0.79207969	TRUE
HTR7P1	0.910821	0.03300332	FALSE
HTRA1	0.707483	0.11026003	FALSE

HTRA2	0.037759	0.55885622	FALSE
HTRA3	0.863593	-0.05060509	FALSE
HTRA4	0.242521	0.33443365	FALSE
HTT	0.333291	-0.27942811	FALSE
HUNK	0.113334	0.44224449	FALSE
HUS1	0.010901	0.65566596	FALSE
HUS1B	0.070438	-0.49725003	FALSE
HUWE1	0.026463	0.58965932	FALSE
HVCN1	0.492518	-0.20022014	FALSE
HYAL1	0.56774	-0.16721682	FALSE
HYAL2	0.090972	0.46864715	FALSE
HYAL3	0.4638	0.21342147	FALSE
HYAL4	0.204983	0.3608363	FALSE
HYDIN	0.141504	0.41364161	FALSE
HYI	0.747669	-0.09460952	FALSE
HYKK	0.958324	0.01540155	FALSE
HYLS1	0.408899	-0.23982413	FALSE
HYOU1	0.753369	0.0924093	FALSE
HYPK	0.669238	-0.12541262	FALSE
IAH1	0.099878	0.45764604	FALSE
IAPP	0.283981	-0.30803099	FALSE
IARS	0.395723	-0.24642479	FALSE
IARS2	0.111339	-0.44444471	FALSE
IARS2P1	0.266229	0.3190321	FALSE
IBA57	0.631114	0.14081417	FALSE
IBTK	0.370053	0.25962612	FALSE
ICA1	0.184888	0.37623785	FALSE
ICA1L	0.445116	-0.22222236	FALSE
ICAM1	0.276799	0.31243143	FALSE
ICAM2	0.113334	0.44224449	FALSE
ICAM3	0.708117	-0.11001107	FALSE
ICAM4	0.171338	-0.38723896	FALSE
ICAM5	0.294957	-0.30143033	FALSE
ICE1	0.074851	-0.49064936	FALSE
ICE2	0.115352	-0.44004427	FALSE
ICK	0.29867	-0.2992301	FALSE
ICMT	0.440504	0.22442258	FALSE
ICOS	0.970226	-0.01100111	FALSE
ICOSLG	0.40009	-0.24422457	FALSE
ID1	0.863593	0.05060509	FALSE
ID2	0.652801	-0.13201328	FALSE
ID3	0.578116	-0.16281638	FALSE
ID4	0.605662	0.15128678	FALSE
IDE	0.527033	-0.18481859	FALSE
IDH1	0.787807	0.07920797	FALSE
IDH2	0.708117	0.11001107	FALSE
IDH3A	0.060866	-0.51265158	FALSE
IDH3B	0.378508	-0.25522568	FALSE

IDH3G	0.952376	0.01760177	FALSE
IDI1	0.064846	0.50605091	FALSE
IDI2	0.32711	-0.28287448	FALSE
IDNK	0.006222	0.6908695	FALSE
IDO1	0.636486	0.13862375	FALSE
IDO2	0.522038	0.18701882	FALSE
IDS	0.232769	-0.34103431	FALSE
IDSP1	0.208581	-0.35818092	FALSE
IDUA	0.810971	0.07040708	FALSE
IER2	0.863593	-0.05060509	FALSE
IER3	0.822609	-0.06600664	FALSE
IER3IP1	0.020678	-0.60946131	FALSE
IER5	0.341277	0.27502767	FALSE
IER5L	0.934547	0.02420243	FALSE
IFFO1	0.125812	0.42904316	FALSE
IFFO2	0.869477	0.04840487	FALSE
IFI16	0.599097	-0.15401549	FALSE
IFI27	0.378508	0.25522568	FALSE
IFI27L1	0.333291	0.27942811	FALSE
IFI27L2	0.370053	0.25962612	FALSE
IFI30	0.013643	0.64026441	FALSE
IFI35	0.000322	0.82068256	TRUE
IFI44	0.741981	0.09680974	FALSE
IFI44L	0.325411	0.28382855	FALSE
IFI6	0.027898	0.58525888	FALSE
IFIH1	0.572919	0.1650166	FALSE
IFIT1	0.127978	0.42684294	FALSE
IFIT1B	0.233702	0.34039526	FALSE
IFIT1P1	0.329337	-0.28162833	FALSE
IFIT2	0.353453	0.26842701	FALSE
IFIT3	0.193338	0.36963719	FALSE
IFIT5	0.736305	0.09900996	FALSE
IFITM1	0.599097	-0.15401549	FALSE
IFITM10	0.081035	0.48184848	FALSE
IFITM2	0.374268	-0.2574259	FALSE
IFITM3	0.245826	0.33223342	FALSE
IFITM4P	0.004465	0.70971298	TRUE
IFITM5	0.227344	-0.3447796	FALSE
IFNA5	0.041456	-0.55027927	FALSE
IFNAR1	0.016388	0.62706309	FALSE
IFNAR2	0.146217	0.40924117	FALSE
IFNB1	0.04601	0.54045487	FALSE
IFNG	0.517064	0.18921904	FALSE
IFNGR1	0.583333	0.16061616	FALSE
IFNGR2	0.004388	0.7106715	TRUE
IFNLR1	0.53205	-0.18261837	FALSE
IFNW1	0.168824	-0.38934098	FALSE
IFRD1	0.309969	-0.29262944	FALSE

IFRD2	0.182124	0.37843807	FALSE
IFT122	0.845984	0.05720576	FALSE
IFT140	0.002753	-0.73487393	TRUE
IFT172	0.970226	-0.01100111	FALSE
IFT20	0.478056	-0.20682081	FALSE
IFT22	0.024415	-0.59625999	FALSE
IFT27	0.663743	0.12761284	FALSE
IFT43	0.010201	-0.66006641	FALSE
IFT46	0.468529	-0.21122125	FALSE
IFT52	0.898983	0.03740376	FALSE
IFT57	0.691367	-0.11661173	FALSE
IFT74	0.764804	0.08800885	FALSE
IFT80	0.141504	-0.41364161	FALSE
IFT81	0.028637	-0.58305866	FALSE
IFT88	0.685812	-0.11881195	FALSE
IGBP1	0.023117	-0.60066043	FALSE
IGBP1P1	0.043545	0.54568029	FALSE
IGBP1P4	0.302408	-0.29703073	FALSE
IGDCC3	0.134627	-0.42024228	FALSE
IGDCC4	0.557442	-0.17161727	FALSE
IGF1	0.431353	0.22882302	FALSE
IGF1R	0.94643	0.01980199	FALSE
IGF2	0.509808	0.19244568	FALSE
IGF2BP1	0.012811	0.64466486	FALSE
IGF2BP2	0.31379	0.29042922	FALSE
IGF2BP3	0.958324	0.01540155	FALSE
IGF2R	0.361702	0.26402656	FALSE
IGFALS	0.173995	-0.38503874	FALSE
IGFBP2	0.025084	-0.59405977	FALSE
IGFBP3	0.662122	0.12826327	FALSE
IGFBP4	0.557442	0.17161727	FALSE
IGFBP5	0.449258	-0.22025575	FALSE
IGFBP6	0.527033	-0.18481859	FALSE
IGFBP7	0.235992	0.33883409	FALSE
IGFL2	0.70252	0.11221129	FALSE
IGFL4	0.076365	-0.48844914	FALSE
IGFLR1	0.032552	0.57205755	FALSE
IGHA1	0.096246	-0.46204648	FALSE
IGHA2	0.6093	-0.14977974	FALSE
IGHD	0.53205	0.18261837	FALSE
IGHE	0.449752	0.22002214	FALSE
IGHEP2	0.630734	0.14096916	FALSE
IGHG1	0.53205	-0.18261837	FALSE
IGHG2	0.547821	-0.17575964	FALSE
IGHG3	0.482854	-0.20462059	FALSE
IGHG4	0.439913	0.22470537	FALSE
IGHGP	0.601499	-0.15301583	FALSE
IGHJ1	0.462968	0.21380951	FALSE

IGHJ2	0.730875	0.1011191	FALSE
IGHJ2P	0.973892	0.00964586	FALSE
IGHJ3	0.593412	0.15638767	FALSE
IGHJ3P	0.524868	0.18577127	FALSE
IGHJ4	0.736305	0.09900996	FALSE
IGHJ5	0.299979	0.29845815	FALSE
IGHJ6	0.618075	-0.14615865	FALSE
IGHM	0.713728	0.10781085	FALSE
IGHMBP2	0.042548	0.54785512	FALSE
IGHV1-18	0.625734	-0.14301439	FALSE
IGHV1-2	0.70252	-0.11221129	FALSE
IGHV1-24	0.653631	0.13167862	FALSE
IGHV1-3	0.378508	-0.25522568	FALSE
IGHV1-46	0.943396	0.02092511	FALSE
IGHV1-58	0.091079	-0.46851086	FALSE
IGHV1-69	0.164829	-0.39272445	FALSE
IGHV1-69-2	0.934547	0.02420243	FALSE
IGHV1OR1	0.33959	0.27595259	FALSE
IGHV1OR1	0.534546	-0.18152707	FALSE
IGHV2-26	0.964116	-0.01325974	FALSE
IGHV2-5	0.588569	-0.15841594	FALSE
IGHV2-70	0.701757	-0.11251164	FALSE
IGHV3-11	0.898872	-0.03744493	FALSE
IGHV3-13	0.153958	0.40221215	FALSE
IGHV3-15	0.435916	0.2266228	FALSE
IGHV3-20	0.488075	0.20223821	FALSE
IGHV3-21	0.103603	-0.4532456	FALSE
IGHV3-23	0.988088	0.00440044	FALSE
IGHV3-30	0.57249	-0.16519824	FALSE
IGHV3-33	0.887164	0.04180421	FALSE
IGHV3-33-2	0.138002	-0.41697566	FALSE
IGHV3-35	0.376206	-0.25641869	FALSE
IGHV3-36	0.282039	-0.30921426	FALSE
IGHV3-37	0.138002	-0.41697566	FALSE
IGHV3-38	0.109794	-0.44616851	FALSE
IGHV3-41	0.042149	-0.54873599	FALSE
IGHV3-42	0.347195	-0.27180381	FALSE
IGHV3-43	0.077941	-0.48619052	FALSE
IGHV3-48	0.410586	0.23898678	FALSE
IGHV3-49	0.468028	-0.21145374	FALSE
IGHV3-53	0.433833	-0.22762556	FALSE
IGHV3-62	0.703271	-0.11191555	FALSE
IGHV3-64	0.094569	-0.46411782	FALSE
IGHV3-66	0.737152	0.09868131	FALSE
IGHV3-7	0.994044	-0.00220022	FALSE
IGHV3-72	0.047685	-0.53701953	FALSE
IGHV3-73	0.087173	-0.47356828	FALSE
IGHV3-74	0.691367	0.11661173	FALSE

IGHV3-76	0.124908	-0.42996857	FALSE
IGHV4-28	0.923777	-0.02819466	FALSE
IGHV4-31	0.302408	-0.29703073	FALSE
IGHV4-34	0.708117	-0.11001107	FALSE
IGHV4-39	0.78204	-0.08140819	FALSE
IGHV4-4	0.890653	-0.04050419	FALSE
IGHV4-55	0.151827	0.40412347	FALSE
IGHV4-59	0.578116	-0.16281638	FALSE
IGHV4-61	0.219797	-0.3500837	FALSE
IGHV5-51	0.552323	-0.17381749	FALSE
IGHV5-78	0.9428	-0.021146	FALSE
IGHV6-1	0.458239	0.21602235	FALSE
IGHV7-27	0.014504	-0.63591834	FALSE
IGHVII-30-1	0.306087	-0.29488149	FALSE
IGHVII-43-1	0.033538	-0.56944409	FALSE
IGHVII-44-2	0.187678	-0.37403763	FALSE
IGHVIII-38-	0.225776	-0.34587311	FALSE
IGHVIII-44	0.062279	-0.51027318	FALSE
IGHVIII-76-	0.47762	-0.20702141	FALSE
IGIP	0.764804	-0.08800885	FALSE
IGKC	0.904899	-0.03520354	FALSE
IGKJ1	0.214	0.35423564	FALSE
IGKJ2	0.382774	0.25302546	FALSE
IGKJ3	0.276799	0.31243143	FALSE
IGKJ4	0.48571	0.20331603	FALSE
IGKJ5	0.292719	0.30276409	FALSE
IGKV1-12	0.308164	-0.29367434	FALSE
IGKV1-16	0.821835	0.06629871	FALSE
IGKV1-17	0.527715	0.18451909	FALSE
IGKV1-22	0.053197	-0.52630033	FALSE
IGKV1-27	0.89487	-0.0389341	FALSE
IGKV1-33	0.904899	-0.03520354	FALSE
IGKV1-37	0.229043	0.34360104	FALSE
IGKV1-39	0.105417	-0.45114241	FALSE
IGKV1-5	0.79937	-0.07480753	FALSE
IGKV1-6	0.26918	-0.31717372	FALSE
IGKV1-8	0.463457	0.21358134	FALSE
IGKV1-9	0.982054	-0.00662987	FALSE
IGKV1D-13	0.121294	0.43371568	FALSE
IGKV1D-16	0.746982	-0.09487491	FALSE
IGKV1D-22	0.131777	-0.42304376	FALSE
IGKV1D-37	0.432616	0.22821263	FALSE
IGKV1D-39	0.315153	0.28964758	FALSE
IGKV1D-8	0.584355	-0.160186	FALSE
IGKV1OR1-	0.487345	0.20257076	FALSE
IGKV1OR1C	0.622337	0.14440716	FALSE
IGKV1OR2-	0.527419	0.18464939	FALSE
IGKV2-23	0.041	-0.55130703	FALSE

IGKV2-24	0.037759	-0.55885622	FALSE
IGKV2-28	0.629588	-0.14143724	FALSE
IGKV2-29	0.170813	0.38767658	FALSE
IGKV2-30	0.155952	0.40044029	FALSE
IGKV2-40	0.376206	0.25641869	FALSE
IGKV2D-23	0.095583	-0.46286235	FALSE
IGKV2D-28	0.195203	0.36820533	FALSE
IGKV2D-29	0.626889	-0.14254139	FALSE
IGKV3-11	0.588569	-0.15841594	FALSE
IGKV3-15	0.696936	0.11441151	FALSE
IGKV3-20	0.982133	-0.00660066	FALSE
IGKV3D-15	0.88925	-0.04102699	FALSE
IGKV3D-20	0.526207	0.18518197	FALSE
IGKV4-1	0.898983	-0.03740376	FALSE
IGKV5-2	0.465844	0.21246893	FALSE
IGKV6-21	0.354664	-0.2677777	FALSE
IGKV6D-21	0.473088	0.2091104	FALSE
IGKV7-3	0.937583	0.02307768	FALSE
IGLC1	0.636511	-0.13861395	FALSE
IGLC2	0.34531	-0.27282745	FALSE
IGLC3	0.934547	-0.02420243	FALSE
IGLC7	0.30813	0.29369438	FALSE
IGLJ2	0.370887	-0.25918985	FALSE
IGLJ3	0.97224	-0.01025675	FALSE
IGLL1	0.085903	-0.47524781	FALSE
IGLL5	0.696936	0.11441151	FALSE
IGLON5	0.018439	-0.6182622	FALSE
IGLV1-36	0.210245	0.35696262	FALSE
IGLV1-40	0.994044	-0.00220022	FALSE
IGLV1-41	0.447987	-0.22085818	FALSE
IGLV1-44	0.770539	0.08580863	FALSE
IGLV1-47	0.994044	0.00220022	FALSE
IGLV1-50	0.888896	-0.0411589	FALSE
IGLV1-51	0.382774	0.25302546	FALSE
IGLV11-55	0.668962	-0.12552262	FALSE
IGLV2-11	0.501791	0.19603524	FALSE
IGLV2-14	0.262761	-0.32123232	FALSE
IGLV2-18	0.136977	0.41796246	FALSE
IGLV2-23	0.851846	0.05500553	FALSE
IGLV2-5	0.923777	0.02819466	FALSE
IGLV2-8	0.435916	-0.2266228	FALSE
IGLV3-1	0.922592	0.02863436	FALSE
IGLV3-10	0.269169	-0.31718062	FALSE
IGLV3-19	0.976153	-0.00881057	FALSE
IGLV3-21	0.442292	-0.22356828	FALSE
IGLV3-25	0.898983	-0.03740376	FALSE
IGLV3-27	0.165238	0.39237569	FALSE
IGLV3-9	0.99627	0.00137798	FALSE

IGLV4-3	0.662171	-0.12824353	FALSE
IGLV4-60	0.076186	-0.48870745	FALSE
IGLV4-69	0.945833	-0.02002325	FALSE
IGLV5-45	0.922615	-0.02862579	FALSE
IGLV5-52	0.391381	-0.24862501	FALSE
IGLV6-57	0.119009	-0.43612335	FALSE
IGLV7-43	0.269155	-0.31718993	FALSE
IGLV7-46	0.854422	-0.05403977	FALSE
IGLV8-61	0.914861	0.03150326	FALSE
IGLV9-49	0.671298	0.12458911	FALSE
IGLVI-56	0.668962	-0.12552262	FALSE
IGLVI-70	0.631751	0.14055401	FALSE
IGLVIV-59	0.668962	-0.12552262	FALSE
IGLVV-58	0.141901	-0.41326694	FALSE
IGSF1	0.357565	-0.26622678	FALSE
IGSF10	0.176678	-0.38283852	FALSE
IGSF11	0.79937	-0.07480753	FALSE
IGSF22	0.80596	0.07230618	FALSE
IGSF3	0.793583	0.07700775	FALSE
IGSF5	0.708117	0.11001107	FALSE
IGSF6	0.00577	0.69526995	FALSE
IGSF8	0.034225	-0.56765711	FALSE
IGSF9	0.56774	-0.16721682	FALSE
IGSF9B	0.107424	0.44884516	FALSE
IHH	0.029454	-0.58067426	FALSE
IK	0.413341	-0.23762391	FALSE
IKBIP	0.057064	-0.51925224	FALSE
IKBKAP	0.163526	-0.39383962	FALSE
IKBKB	0.226404	-0.34543475	FALSE
IKBKE	0.341277	0.27502767	FALSE
IKBKG	0.007471	0.6798684	FALSE
IKBKGP1	0.074851	0.49064936	FALSE
IKZF1	0.547224	0.17601771	FALSE
IKZF2	0.674747	0.1232124	FALSE
IKZF3	0.593824	0.15621572	FALSE
IKZF4	0.187678	-0.37403763	FALSE
IKZF5	0.522038	-0.18701882	FALSE
IL10	0.620371	0.14521461	FALSE
IL10RA	0.032552	0.57205755	FALSE
IL10RB	0.143848	0.41144139	FALSE
IL11	0.187678	-0.37403763	FALSE
IL11RA	0.881262	-0.04400443	FALSE
IL12A	0.449752	-0.22002214	FALSE
IL12B	0.875366	0.04620465	FALSE
IL12RB1	0.869477	-0.04840487	FALSE
IL12RB2	0.404482	0.24202435	FALSE
IL13	0.141907	-0.41326194	FALSE
IL13RA1	0.249158	0.3300332	FALSE

IL15	0.002192	0.74587504	TRUE
IL15RA	0.904899	-0.03520354	FALSE
IL16	0.027898	0.58525888	FALSE
IL17B	0.993801	-0.00229006	FALSE
IL17C	0.50718	0.19361948	FALSE
IL17D	0.001485	-0.76347681	TRUE
IL17F	0.012975	-0.64377808	FALSE
IL17RA	0.70252	-0.11221129	FALSE
IL17RB	0.002104	0.74779736	TRUE
IL17RC	0.547224	-0.17601771	FALSE
IL17RD	0.869477	-0.04840487	FALSE
IL17RE	0.492518	-0.20022014	FALSE
IL17REL	0.001273	-0.77007747	TRUE
IL18	0.708117	-0.11001107	FALSE
IL18BP	0.82844	-0.06380642	FALSE
IL18R1	0.940487	0.02200221	FALSE
IL18RAP	0.641924	-0.13641372	FALSE
IL19	0.193338	-0.36963719	FALSE
IL1A	0.179388	0.38063829	FALSE
IL1B	0.043556	0.5456549	FALSE
IL1R1	0.171338	0.38723896	FALSE
IL1R2	0.94643	0.01980199	FALSE
IL1RAP	0.130169	-0.42464272	FALSE
IL1RAPL1	0.420885	0.23391407	FALSE
IL1RL1	0.408899	0.23982413	FALSE
IL1RL2	0.620371	0.14521461	FALSE
IL1RN	0.242521	0.33443365	FALSE
IL20	0.127661	-0.42716267	FALSE
IL20RB	0.262761	-0.32123232	FALSE
IL21R	0.816786	0.06820686	FALSE
IL22RA1	0.912199	0.03249161	FALSE
IL22RA2	0.546764	0.17621663	FALSE
IL23A	0.081035	0.48184848	FALSE
IL23R	0.857716	0.05280531	FALSE
IL24	0.776284	-0.08360841	FALSE
IL27	0.101189	-0.45608515	FALSE
IL27RA	0.641924	-0.13641372	FALSE
IL2RA	0.810971	-0.07040708	FALSE
IL2RB	0.934547	0.02420243	FALSE
IL2RG	0.609698	0.14961505	FALSE
IL3	0.14425	0.41106631	FALSE
IL31	0.775097	-0.08406287	FALSE
IL31RA	0.084258	0.47744803	FALSE
IL32	0.652801	0.13201328	FALSE
IL33	0.337271	-0.27722789	FALSE
IL34	0.375998	0.25652654	FALSE
IL36A	0.464702	0.21300055	FALSE
IL36G	0.011398	0.65266795	FALSE

IL36RN	0.023644	0.59885147	FALSE
IL3RA	0.291271	0.30363055	FALSE
IL4	0.371283	-0.25898287	FALSE
IL4I1	0.001562	0.76127659	TRUE
IL4R	0.922677	0.02860288	FALSE
IL5	0.746982	-0.09487491	FALSE
IL5RA	0.166104	0.3916394	FALSE
IL6	0.349368	0.27062723	FALSE
IL6R	0.187678	0.37403763	FALSE
IL6ST	0.487675	0.20242036	FALSE
IL7	0.776284	-0.08360841	FALSE
IL7R	0.822609	-0.06600664	FALSE
IL9	0.8186	0.06752105	FALSE
IL9R	0.016883	-0.62486286	FALSE
IL9RP3	0.262761	-0.32123232	FALSE
ILDR1	0.82844	0.06380642	FALSE
ILDR2	0.168708	-0.38943918	FALSE
ILF2	0.805166	-0.0726073	FALSE
ILF3	0.12367	-0.43124339	FALSE
ILK	0.502271	0.1958197	FALSE
ILKAP	0.851846	-0.05500553	FALSE
ILVBL	0.56774	0.16721682	FALSE
IMMP1L	0.810971	-0.07040708	FALSE
IMMP2L	0.50718	0.19361948	FALSE
IMMT	0.741981	0.09680974	FALSE
IMP3	0.685812	-0.11881195	FALSE
IMP3P2	0.152244	-0.40374829	FALSE
IMP4	0.887164	-0.04180421	FALSE
IMPA1	0.512111	0.19141926	FALSE
IMPA1P1	0.987818	-0.00450047	FALSE
IMPA2	0.09805	-0.45984626	FALSE
IMPACT	0.039624	0.55445578	FALSE
IMPAD1	0.374268	-0.2574259	FALSE
IMPDH1	0.502271	0.1958197	FALSE
IMPDH1P1	0.21706	0.35203542	FALSE
IMPDH1P6	0.912823	-0.03225968	FALSE
IMPDH2	0.512111	-0.19141926	FALSE
IMPG2	0.113334	-0.44224449	FALSE
INA	0.125812	-0.42904316	FALSE
INAFM1	0.83428	-0.0616062	FALSE
INAFM2	0.346784	-0.27202643	FALSE
INCA1	0.31379	0.29042922	FALSE
INCENP	0.269725	-0.31683187	FALSE
INF2	0.578116	0.16281638	FALSE
ING1	0.025766	-0.59185954	FALSE
ING2	0.776284	-0.08360841	FALSE
ING3	0.652801	-0.13201328	FALSE
ING4	0.641924	-0.13641372	FALSE

ING5	0.552323	0.17381749	FALSE
INGX	0.29867	0.2992301	FALSE
INHBA	0.32151	-0.28602878	FALSE
INHBB	0.588569	-0.15841594	FALSE
INHBC	0.064828	-0.50608013	FALSE
INHBE	0.374268	-0.2574259	FALSE
INIP	0.081035	0.48184848	FALSE
INMT	0.259319	-0.32343254	FALSE
INMT-FAM1	0.144136	-0.41117213	FALSE
INO80	0.875366	0.04620465	FALSE
INO80B	0.058312	-0.51705202	FALSE
INO80B-WI	0.068363	0.50045523	FALSE
INO80C	0.542145	0.17821793	FALSE
INO80D	0.196209	-0.36743697	FALSE
INO80E	0.669238	0.12541262	FALSE
INPP1	0.10937	0.44664493	FALSE
INPP4A	0.163526	0.39383962	FALSE
INPP4B	0.353453	-0.26842701	FALSE
INPP5A	0.009865	0.66226663	FALSE
INPP5B	0.143848	-0.41144139	FALSE
INPP5D	0.395723	0.24642479	FALSE
INPP5E	0.958324	-0.01540155	FALSE
INPP5F	0.468529	0.21122125	FALSE
INPP5J	0.177311	-0.38232254	FALSE
INPP5K	0.578116	0.16281638	FALSE
INPPL1	0.893071	-0.03960398	FALSE
INSC	0.051113	-0.53025335	FALSE
INSIG1	0.736305	-0.09900996	FALSE
INSIG2	0.56774	0.16721682	FALSE
INSL3	0.049979	-0.53245357	FALSE
INSL4	0.003051	-0.72973624	TRUE
INSL6	0.082635	0.47964826	FALSE
INSM1	0.656837	-0.13038746	FALSE
INSM2	0.699815	-0.11327651	FALSE
INSR	0.56774	-0.16721682	FALSE
INSRR	0.842884	0.05837004	FALSE
INTS1	0.557442	-0.17161727	FALSE
INTS10	0.143848	-0.41144139	FALSE
INTS12	0.210967	0.35643586	FALSE
INTS2	0.051113	-0.53025335	FALSE
INTS3	0.121554	0.43344361	FALSE
INTS4	0.329337	0.28162833	FALSE
INTS4P1	0.673368	-0.1237628	FALSE
INTS4P2	0.588446	-0.15846776	FALSE
INTS5	0.887164	0.04180421	FALSE
INTS6	0.517064	-0.18921904	FALSE
INTS6L	0.136894	-0.41804206	FALSE
INTS7	0.502271	-0.1958197	FALSE

INTS8	0.001725	-0.75687615	TRUE
INTS9	0.904899	-0.03520354	FALSE
INTU	0.910821	0.03300332	FALSE
INVS	0.044582	-0.54345467	FALSE
IP6K1	0.193338	-0.36963719	FALSE
IP6K2	0.196209	-0.36743697	FALSE
IPCEF1	0.079456	0.4840487	FALSE
IPMK	0.583333	-0.16061616	FALSE
IPO11	0.151032	-0.40484073	FALSE
IPO13	0.578116	-0.16281638	FALSE
IPO4	0.273248	-0.31463165	FALSE
IPO5	0.445116	-0.22222236	FALSE
IPO5P1	0.148612	-0.40704095	FALSE
IPO7	0.085903	-0.47524781	FALSE
IPO8	0.641924	-0.13641372	FALSE
IPO8P1	0.308164	-0.29367434	FALSE
IPO9	0.708117	0.11001107	FALSE
IPP	0.56774	0.16721682	FALSE
IPPK	0.255905	-0.32563276	FALSE
IQCA1	0.096858	0.46129772	FALSE
IQCA1L	0.604388	-0.15181527	FALSE
IQCB1	0.378508	-0.25522568	FALSE
IQCB2P	0.185278	-0.37592881	FALSE
IQCC	0.56774	-0.16721682	FALSE
IQCD	0.490565	-0.20110608	FALSE
IQCE	0.473281	-0.20902103	FALSE
IQCF1	0.82844	0.06380642	FALSE
IQCF3	0.562581	0.16941704	FALSE
IQCG	0.805166	0.0726073	FALSE
IQCH	0.869477	-0.04840487	FALSE
IQJ-SCHIP	0.129701	-0.42511013	FALSE
IQCK	0.382774	-0.25302546	FALSE
IQGAP1	0.187678	0.37403763	FALSE
IQGAP2	0.121554	-0.43344361	FALSE
IQGAP3	0.56774	0.16721682	FALSE
IQSEC1	0.214	0.35423564	FALSE
IQSEC2	0.890653	-0.04050419	FALSE
IQSEC3	0.641924	-0.13641372	FALSE
IQSEC3P1	0.064813	-0.50610392	FALSE
IQUB	0.593824	-0.15621572	FALSE
IRAK1	0.058312	0.51705202	FALSE
IRAK1BP1	0.759081	0.09020908	FALSE
IRAK2	0.117395	0.43784405	FALSE
IRAK3	0.016883	0.62486286	FALSE
IRAK4	0.609698	0.14961505	FALSE
IREB2	0.111339	-0.44444471	FALSE
IRF1	0.262761	0.32123232	FALSE
IRF2	0.94643	-0.01980199	FALSE

IRF2BP1	0.02939	-0.58085844	FALSE
IRF2BP2	0.83428	-0.0616062	FALSE
IRF2BPL	0.92861	0.02640266	FALSE
IRF3	0.92861	-0.02640266	FALSE
IRF4	0.770539	-0.08580863	FALSE
IRF5	0.043556	0.5456549	FALSE
IRF6	0.031739	0.57425777	FALSE
IRF7	0.055836	0.52145246	FALSE
IRF8	0.02939	0.58085844	FALSE
IRF9	0.041556	0.55005534	FALSE
IRGM	0.517064	-0.18921904	FALSE
IRGQ	0.440504	0.22442258	FALSE
IRS1	0.730641	0.10121018	FALSE
IRS2	0.952376	0.01760177	FALSE
IRX1	0.001358	-0.76732937	TRUE
IRX2	0.372301	-0.25845106	FALSE
IRX3	0.382774	0.25302546	FALSE
IRX5	0.34531	-0.27282745	FALSE
IRX6	0.320467	0.28661995	FALSE
ISCA1	0.764804	-0.08800885	FALSE
ISCA1P1	0.03674	0.56132905	FALSE
ISCA1P4	0.719047	-0.10572998	FALSE
ISCA2	0.010201	0.66006641	FALSE
ISCU	0.875366	-0.04620465	FALSE
ISG15	0.022488	0.60286065	FALSE
ISG20	0.881262	0.04400443	FALSE
ISG20L2	0.92861	-0.02640266	FALSE
ISL2	0.767606	0.08693354	FALSE
ISLR2	0.776284	0.08360841	FALSE
ISM1	0.762245	0.08899222	FALSE
ISM2	0.946372	0.01982379	FALSE
ISOC1	0.074851	-0.49064936	FALSE
ISOC2	0.652801	0.13201328	FALSE
ISPD	0.440504	-0.22442258	FALSE
IST1	0.391381	0.24862501	FALSE
ISY1	0.805166	-0.0726073	FALSE
ISY1-RAB43	0.604388	-0.15181527	FALSE
ISYNA1	0.845984	-0.05720576	FALSE
ITCH	0.881262	-0.04400443	FALSE
ITFG1	0.736305	-0.09900996	FALSE
ITFG2	0.56774	-0.16721682	FALSE
ITGA1	0.502271	0.1958197	FALSE
ITGA10	0.022488	-0.60286065	FALSE
ITGA11	0.53205	-0.18261837	FALSE
ITGA2	0.449752	-0.22002214	FALSE
ITGA2B	0.70252	0.11221129	FALSE
ITGA3	0.542145	-0.17821793	FALSE
ITGA4	0.910821	-0.03300332	FALSE

ITGA5	0.70252	0.11221129	FALSE
ITGA6	0.00051	-0.80528102	TRUE
ITGA7	0.223262	0.34763497	FALSE
ITGA8	0.136894	-0.41804206	FALSE
ITGA9	0.09805	-0.45984626	FALSE
ITGAD	0.422298	0.23322346	FALSE
ITGAE	0.713728	0.10781085	FALSE
ITGAL	0.79937	0.07480753	FALSE
ITGAM	0.010547	0.65786618	FALSE
ITGAV	0.223262	0.34763497	FALSE
ITGAX	0.044582	0.54345467	FALSE
ITGB1	0.730641	-0.10121018	FALSE
ITGB1BP1	0.370053	0.25962612	FALSE
ITGB1BP2	0.537087	0.18041815	FALSE
ITGB1P1	0.276703	0.31249082	FALSE
ITGB2	0.182124	0.37843807	FALSE
ITGB3	0.12367	0.43124339	FALSE
ITGB3BP	0.753369	0.0924093	FALSE
ITGB4	0.235992	-0.33883409	FALSE
ITGB5	0.976179	-0.00880089	FALSE
ITGB7	0.099878	0.45764604	FALSE
ITGB8	0.730641	0.10121018	FALSE
ITGBL1	0.750693	-0.09344184	FALSE
ITIH1	0.387065	0.25082523	FALSE
ITIH4	0.770539	-0.08580863	FALSE
ITIH5	0.770539	-0.08580863	FALSE
ITK	0.333291	0.27942811	FALSE
ITLN1	0.097501	0.46051279	FALSE
ITLN2	0.376206	0.25641869	FALSE
ITM2A	0.002633	-0.73707415	TRUE
ITM2B	0.478056	-0.20682081	FALSE
ITM2C	0.121554	-0.43344361	FALSE
ITPA	0.092707	0.46644693	FALSE
ITPK1	0.00357	0.7216726	TRUE
ITPKA	0.387065	-0.25082523	FALSE
ITPKB	0.168708	-0.38943918	FALSE
ITPKC	0.21706	0.35203542	FALSE
ITPR1	0.202031	-0.36303652	FALSE
ITPR2	0.0779	-0.48624892	FALSE
ITPR3	0.805166	0.0726073	FALSE
ITPRIP	0.857716	-0.05280531	FALSE
ITPRIPL1	0.361702	-0.26402656	FALSE
ITPRIPL2	0.776284	-0.08360841	FALSE
ITSN1	0.395723	0.24642479	FALSE
ITSN2	0.21706	0.35203542	FALSE
IVD	0.199106	-0.36523674	FALSE
IVNS1ABP	0.685812	-0.11881195	FALSE
IWS1	0.970226	0.01100111	FALSE

IYD	0.337271	0.27722789	FALSE
IZUMO1	0.904899	0.03520354	FALSE
IZUMO2	0.255905	0.32563276	FALSE
IZUMO4	0.404482	0.24202435	FALSE
JADE1	0.0779	-0.48624892	FALSE
JADE2	0.204983	-0.3608363	FALSE
JADE3	0.226404	-0.34543475	FALSE
JAG1	0.593824	-0.15621572	FALSE
JAG2	0.753369	0.0924093	FALSE
JAGN1	0.741981	0.09680974	FALSE
JAK1	0.845984	-0.05720576	FALSE
JAK2	0.805166	0.0726073	FALSE
JAK3	0.547224	-0.17601771	FALSE
JAKMIP1	0.522038	-0.18701882	FALSE
JAKMIP2	0.620371	-0.14521461	FALSE
JAKMIP3	0.44924	0.22026432	FALSE
JAM2	0.382774	0.25302546	FALSE
JAM3	0.840128	0.05940598	FALSE
JAML	0.269725	0.31683187	FALSE
JARID2	0.294957	0.30143033	FALSE
JAZF1	0.226404	0.34543475	FALSE
JCHAIN	0.051113	-0.53025335	FALSE
JDP2	0.269725	-0.31683187	FALSE
JKAMP	0.182124	-0.37843807	FALSE
JMJD1C	0.557442	0.17161727	FALSE
JMJD4	0.043556	0.5456549	FALSE
JMJD6	0.805166	0.0726073	FALSE
JMJD7	0.08757	-0.47304759	FALSE
JMJD7-PLA	0.337271	-0.27722789	FALSE
JMJD8	0.83428	0.0616062	FALSE
JMY	0.869477	0.04840487	FALSE
JOSD1	0.387065	-0.25082523	FALSE
JOSD2	0.009537	0.66446685	FALSE
JPH1	0.15445	0.40177391	FALSE
JPH3	0.91638	-0.0309394	FALSE
JPH4	0.822609	0.06600664	FALSE
JRK	0.78204	-0.08140819	FALSE
JRKL	0.869477	0.04840487	FALSE
JSRP1	0.092707	0.46644693	FALSE
JTB	0.4638	0.21342147	FALSE
JUN	0.845984	-0.05720576	FALSE
JUNB	0.578116	0.16281638	FALSE
JUND	0.329337	0.28162833	FALSE
JUP	0.023759	-0.59846021	FALSE
KALRN	0.910821	0.03300332	FALSE
KANK1	0.473281	-0.20902103	FALSE
KANK2	0.052265	0.52805312	FALSE
KANK3	0.204983	-0.3608363	FALSE

KANK4	0.965913	0.01259535	FALSE
KANSL1	0.840128	-0.05940598	FALSE
KANSL1L	0.223262	-0.34763497	FALSE
KANSL2	0.422298	-0.23322346	FALSE
KANSL3	5.99E-05	-0.86688721	TRUE
KANTR	0.252518	0.32783298	FALSE
KARS	0.038684	0.556656	FALSE
KAT14	0.255905	-0.32563276	FALSE
KAT2A	0.685812	-0.11881195	FALSE
KAT2B	0.904899	-0.03520354	FALSE
KAT5	0.193338	0.36963719	FALSE
KAT6A	0.113334	-0.44224449	FALSE
KAT6B	0.025084	-0.59405977	FALSE
KAT7	0.482854	-0.20462059	FALSE
KAT8	0.625734	0.14301439	FALSE
KATNA1	0.713728	-0.10781085	FALSE
KATNAL1	0.081035	-0.48184848	FALSE
KATNAL2	0.223262	0.34763497	FALSE
KATNB1	0.032552	-0.57205755	FALSE
KATNBL1	0.357565	-0.26622678	FALSE
KAZALD1	0.988075	0.00440529	FALSE
KAZN	0.090972	0.46864715	FALSE
KB-1027C1	0.034117	0.56793562	FALSE
KB-1980E6	0.770539	0.08580863	FALSE
KB-226F1.4	0.064813	-0.50610392	FALSE
KBTBD11	0.160975	-0.39603984	FALSE
KBTBD12	0.166104	-0.3916394	FALSE
KBTBD2	0.037759	0.55885622	FALSE
KBTBD3	0.680272	-0.12101217	FALSE
KBTBD4	0.988088	-0.00440044	FALSE
KBTBD6	0.753369	-0.0924093	FALSE
KBTBD7	0.542145	0.17821793	FALSE
KBTBD8	0.119462	0.43564383	FALSE
KCMF1	0.940487	-0.02200221	FALSE
KCNA1	0.816786	0.06820686	FALSE
KCNA3	0.910821	0.03300332	FALSE
KCNA5	0.280318	-0.31026661	FALSE
KCNA6	0.462968	-0.21380951	FALSE
KCNA7	0.994044	-0.00220022	FALSE
KCNAB1	0.533333	-0.18205727	FALSE
KCNAB2	0.119462	-0.43564383	FALSE
KCNAB3	0.898983	0.03740376	FALSE
KCNB1	0.431353	0.22882302	FALSE
KCNC2	0.417807	-0.23542368	FALSE
KCNC3	0.062172	0.51045135	FALSE
KCNC4	0.934547	-0.02420243	FALSE
KCND1	0.014967	-0.63366375	FALSE
KCND3	0.658264	-0.12981306	FALSE

KCNE1	0.003279	0.72607305	TRUE
KCNE1B	0.114449	0.44102549	FALSE
KCNE2	0.56902	-0.16667215	FALSE
KCNE3	0.062172	0.51045135	FALSE
KCNE4	0.50718	-0.19361948	FALSE
KCNE5	0.958324	0.01540155	FALSE
KCNF1	0.024193	0.59699783	FALSE
KCNG1	0.179388	0.38063829	FALSE
KCNG2	0.148612	-0.40704095	FALSE
KCNG3	0.58001	-0.16201676	FALSE
KCNG4	0.422298	-0.23322346	FALSE
KCNH1	0.581713	0.16129841	FALSE
KCNH2	0.273248	0.31463165	FALSE
KCNH3	0.468529	0.21122125	FALSE
KCNH4	0.168708	0.38943918	FALSE
KCNH5	0.822609	0.06600664	FALSE
KCNH6	0.038684	-0.556656	FALSE
KCNH8	0.391381	0.24862501	FALSE
KCNIP2	0.435916	-0.2266228	FALSE
KCNIP3	0.264114	-0.32037201	FALSE
KCNJ1	0.093691	-0.4652119	FALSE
KCNJ11	0.663743	0.12761284	FALSE
KCNJ12	0.964116	0.01325974	FALSE
KCNJ13	0.9428	-0.021146	FALSE
KCNJ14	0.115352	-0.44004427	FALSE
KCNJ15	0.620371	0.14521461	FALSE
KCNJ16	0.413341	0.23762391	FALSE
KCNJ2	0.024415	0.59625999	FALSE
KCNJ3	0.869477	-0.04840487	FALSE
KCNJ4	0.085089	-0.4763331	FALSE
KCNJ5	0.79937	0.07480753	FALSE
KCNJ6	0.374268	0.2574259	FALSE
KCNJ9	0.695121	-0.1151282	FALSE
KCNK10	0.063499	0.50825113	FALSE
KCNK12	0.227382	-0.34475328	FALSE
KCNK13	0.278141	0.31160392	FALSE
KCNK17	0.085903	-0.47524781	FALSE
KCNK2	0.008022	-0.67546796	FALSE
KCNK3	0.636511	0.13861395	FALSE
KCNK4	0.851198	-0.05524892	FALSE
KCNK4-TEX	0.220405	0.34965281	FALSE
KCNK5	0.007207	-0.68206862	FALSE
KCNK6	0.810971	0.07040708	FALSE
KCNK7	0.881262	-0.04400443	FALSE
KCNK9	0.013523	-0.6408875	FALSE
KCNMA1	0.204983	-0.3608363	FALSE
KCNMB1	0.79937	-0.07480753	FALSE
KCNMB2	0.472156	0.20954076	FALSE

KCNMB3	0.365865	-0.26182634	FALSE
KCNMB3P1	0.299023	0.29902177	FALSE
KCNMB4	0.007742	0.67766818	FALSE
KCNN1	0.223262	0.34763497	FALSE
KCNN2	0.958324	0.01540155	FALSE
KCNN3	0.302409	-0.29702988	FALSE
KCNN4	0.210967	0.35643586	FALSE
KCNQ1	0.004045	0.71507194	TRUE
KCNQ2	0.046202	0.54005586	FALSE
KCNQ3	0.699336	0.11346509	FALSE
KCNQ4	0.048785	-0.53480957	FALSE
KCNQ5	0.893071	0.03960398	FALSE
KCNRG	0.982133	-0.00660066	FALSE
KCNS1	0.474779	0.20832972	FALSE
KCNS3	0.1167	0.43858889	FALSE
KCNT1	0.552323	-0.17381749	FALSE
KCNV1	0.255905	0.32563276	FALSE
KCP	0.845984	-0.05720576	FALSE
KCTD1	0.066213	-0.50385069	FALSE
KCTD10	0.148612	0.40704095	FALSE
KCTD11	0.276799	0.31243143	FALSE
KCTD12	0.302409	0.29702988	FALSE
KCTD13	0.204983	-0.3608363	FALSE
KCTD14	0.599097	-0.15401549	FALSE
KCTD15	0.70252	0.11221129	FALSE
KCTD16	0.984503	0.00572516	FALSE
KCTD17	0.641924	-0.13641372	FALSE
KCTD18	0.199106	-0.36523674	FALSE
KCTD19	0.242521	-0.33443365	FALSE
KCTD2	0.552323	-0.17381749	FALSE
KCTD20	0.631114	-0.14081417	FALSE
KCTD21	0.910821	0.03300332	FALSE
KCTD3	0.146217	-0.40924117	FALSE
KCTD4	0.727745	0.10233741	FALSE
KCTD5	0.593824	0.15621572	FALSE
KCTD6	0.56774	-0.16721682	FALSE
KCTD7	0.459093	0.21562169	FALSE
KCTD9	0.121554	-0.43344361	FALSE
KCTD9P1	0.70252	-0.11221129	FALSE
KCTD9P3	0.109574	-0.44641546	FALSE
KCTD9P4	0.364536	-0.26252706	FALSE
KDELC1	0.822609	-0.06600664	FALSE
KDELC1P1	0.56774	-0.16721682	FALSE
KDELC2	0.497383	-0.19801992	FALSE
KDELR1	0.29867	-0.2992301	FALSE
KDELR2	0.341277	0.27502767	FALSE
KDELR3	0.473281	-0.20902103	FALSE
KDF1	0.338087	0.27677863	FALSE

KDM1A	0.730641	-0.10121018	FALSE
KDM1B	0.001725	0.75687615	TRUE
KDM2A	0.78204	0.08140819	FALSE
KDM2B	0.40009	-0.24422457	FALSE
KDM3A	0.059579	-0.5148518	FALSE
KDM3B	0.190494	-0.37183741	FALSE
KDM4A	0.370053	-0.25962612	FALSE
KDM4B	0.255905	-0.32563276	FALSE
KDM4C	0.482854	-0.20462059	FALSE
KDM4D	0.001901	-0.7524757	TRUE
KDM5A	0.29867	-0.2992301	FALSE
KDM5B	0.090972	-0.46864715	FALSE
KDM5C	0.199106	-0.36523674	FALSE
KDM5D	0.552323	-0.17381749	FALSE
KDM6A	0.964274	-0.01320133	FALSE
KDM6B	0.160975	0.39603984	FALSE
KDM7A	0.94643	0.01980199	FALSE
KDM8	0.404482	-0.24202435	FALSE
KDR	0.323823	0.28472204	FALSE
KDSR	9.41E-05	-0.85588611	TRUE
KEAP1	0.840128	0.05940598	FALSE
KEL	0.583333	0.16061616	FALSE
KHDC1	0.059579	0.5148518	FALSE
KHDRBS1	0.674747	0.1232124	FALSE
KHDRBS2	0.065866	0.50440529	FALSE
KHDRBS3	0.325411	0.28382855	FALSE
KHK	0.179388	0.38063829	FALSE
KHNYN	0.15845	0.39824006	FALSE
KHSRP	0.051113	-0.53025335	FALSE
KIAA0040	0.964274	-0.01320133	FALSE
KIAA0100	0.449752	-0.22002214	FALSE
KIAA0101	0.235992	0.33883409	FALSE
KIAA0141	0.223262	0.34763497	FALSE
KIAA0196	0.153479	0.40264051	FALSE
KIAA0232	0.713728	-0.10781085	FALSE
KIAA0319	0.269725	-0.31683187	FALSE
KIAA0319L	0.851846	-0.05500553	FALSE
KIAA0355	0.604388	0.15181527	FALSE
KIAA0368	0.958324	-0.01540155	FALSE
KIAA0391	0.482854	-0.20462059	FALSE
KIAA0408	0.200033	0.36453771	FALSE
KIAA0430	0.620371	-0.14521461	FALSE
KIAA0513	0.56774	0.16721682	FALSE
KIAA0556	0.391381	0.24862501	FALSE
KIAA0586	0.021269	-0.60726109	FALSE
KIAA0753	0.685812	0.11881195	FALSE
KIAA0825	0.374268	-0.2574259	FALSE
KIAA0895	0.242521	-0.33443365	FALSE

KIAA0895L	0.033381	0.56985733	FALSE
KIAA0907	0.583333	-0.16061616	FALSE
KIAA0922	0.001028	0.77887836	TRUE
KIAA0930	0.680272	0.12101217	FALSE
KIAA1024	0.631114	-0.14081417	FALSE
KIAA1024L	0.239243	0.33663387	FALSE
KIAA1033	0.845984	0.05720576	FALSE
KIAA1107	0.605662	-0.15128702	FALSE
KIAA1109	0.459093	-0.21562169	FALSE
KIAA1143	0.023759	-0.59846021	FALSE
KIAA1147	0.010901	-0.65566596	FALSE
KIAA1161	0.239243	-0.33663387	FALSE
KIAA1191	0.130169	-0.42464272	FALSE
KIAA1210	0.003824	0.71806167	TRUE
KIAA1211	0.502271	0.1958197	FALSE
KIAA1211L	0.435916	-0.2266228	FALSE
KIAA1217	0.551879	-0.17400881	FALSE
KIAA1257	0.127978	0.42684294	FALSE
KIAA1324	0.845984	-0.05720576	FALSE
KIAA1324L	0.83428	-0.0616062	FALSE
KIAA1328	0.497383	-0.19801992	FALSE
KIAA1429	0.058312	-0.51705202	FALSE
KIAA1456	0.588569	0.15841594	FALSE
KIAA1462	0.764804	-0.08800885	FALSE
KIAA1468	0.000871	-0.78547902	TRUE
KIAA1522	0.027173	-0.5874591	FALSE
KIAA1524	0.741981	0.09680974	FALSE
KIAA1549	0.0201	-0.61166154	FALSE
KIAA1549L	0.541694	-0.1784141	FALSE
KIAA1551	0.674747	0.1232124	FALSE
KIAA1586	0.845984	0.05720576	FALSE
KIAA1614	0.417807	-0.23542368	FALSE
KIAA1644	0.329337	-0.28162833	FALSE
KIAA1671	0.604388	0.15181527	FALSE
KIAA1683	0.171338	-0.38723896	FALSE
KIAA1755	0.306176	0.29482966	FALSE
KIAA1841	0.79937	-0.07480753	FALSE
KIAA1958	0.341277	-0.27502767	FALSE
KIAA2012	0.426813	-0.23102324	FALSE
KIAA2013	0.787807	-0.07920797	FALSE
KIAA2022	0.810149	0.07071862	FALSE
KIAA2026	0.302409	-0.29702988	FALSE
KIDINS220	0.440504	-0.22442258	FALSE
KIF11	0.449752	0.22002214	FALSE
KIF13A	0.542145	0.17821793	FALSE
KIF13B	0.4638	0.21342147	FALSE
KIF14	0.166104	0.3916394	FALSE
KIF15	0.482854	0.20462059	FALSE

KIF16B	0.898983	-0.03740376	FALSE
KIF17	0.517064	0.18921904	FALSE
KIF18A	0.680272	0.12101217	FALSE
KIF18B	0.309969	0.29262944	FALSE
KIF19	0.413341	0.23762391	FALSE
KIF1A	0.964274	-0.01320133	FALSE
KIF1B	0.822609	0.06600664	FALSE
KIF1BP	0.341277	0.27502767	FALSE
KIF1C	0.030941	0.57645799	FALSE
KIF20A	0.422298	0.23322346	FALSE
KIF20B	0.273248	-0.31463165	FALSE
KIF21A	0.190494	0.37183741	FALSE
KIF21B	0.881262	0.04400443	FALSE
KIF22	0.578116	-0.16281638	FALSE
KIF23	0.881262	0.04400443	FALSE
KIF24	0.816786	0.06820686	FALSE
KIF26A	0.799153	-0.07488987	FALSE
KIF26B	0.893071	0.03960398	FALSE
KIF27	0.019534	-0.61386176	FALSE
KIF28P	0.097483	-0.46053476	FALSE
KIF2A	0.163526	-0.39383962	FALSE
KIF2C	0.245826	0.33223342	FALSE
KIF3A	0.747669	0.09460952	FALSE
KIF3B	0.107424	0.44884516	FALSE
KIF3C	0.306176	-0.29482966	FALSE
KIF4A	0.851846	0.05500553	FALSE
KIF4CP	0.341679	-0.27480756	FALSE
KIF5A	0.982133	0.00660066	FALSE
KIF5B	0.887164	0.04180421	FALSE
KIF5C	1	0	FALSE
KIF6	0.647355	-0.1342135	FALSE
KIF7	0.023117	-0.60066043	FALSE
KIF9	0.747669	-0.09460952	FALSE
KIFAP3	0.881262	-0.04400443	FALSE
KIFC1	0.062172	0.51045135	FALSE
KIFC2	0.025084	0.59405977	FALSE
KIFC3	0.317637	-0.288229	FALSE
KIN	0.70252	0.11221129	FALSE
KIR2DL1	0.15331	0.40279167	FALSE
KIR2DL2	0.89763	-0.03790688	FALSE
KIR2DL3	0.723817	0.10386797	FALSE
KIR2DL4	0.199106	0.36523674	FALSE
KIR2DP1	0.733456	0.10011625	FALSE
KIR2DS1	0.296693	0.30039975	FALSE
KIR2DS2	0.470595	-0.21026332	FALSE
KIR2DS4	0.184286	0.37671536	FALSE
KIR3DL1	0.64484	0.13523157	FALSE
KIR3DL2	0.840128	0.05940598	FALSE

KIR3DL3	0.718376	0.10599231	FALSE
KIR3DP1	0.090335	0.46946291	FALSE
KIR3DS1	0.260857	0.32244744	FALSE
KIR3DX1	0.512111	-0.19141926	FALSE
KIRREL	0.2503	-0.32928358	FALSE
KIRREL2	0.251965	-0.32819383	FALSE
KIRREL3	0.473281	-0.20902103	FALSE
KISS1	0.134336	-0.42052664	FALSE
KISS1R	0.701757	0.11251164	FALSE
KIT	0.081035	-0.48184848	FALSE
KITLG	0.460939	-0.21475771	FALSE
KIZ	0.030158	-0.57865822	FALSE
KL	0.782571	0.0812054	FALSE
KLB	0.669238	-0.12541262	FALSE
KLC1	0.810971	0.07040708	FALSE
KLC2	0.4638	-0.21342147	FALSE
KLC3	0.125812	-0.42904316	FALSE
KLC4	0.132385	-0.4224425	FALSE
KLF1	0.235992	0.33883409	FALSE
KLF10	0.317637	-0.288229	FALSE
KLF11	0.035084	0.56545689	FALSE
KLF12	0.840128	0.05940598	FALSE
KLF13	0.994044	-0.00220022	FALSE
KLF15	0.527033	0.18481859	FALSE
KLF16	0.502271	0.1958197	FALSE
KLF17	0.070438	-0.49725003	FALSE
KLF17P1	0.708117	-0.11001107	FALSE
KLF2	0.79937	0.07480753	FALSE
KLF2P2	0.682244	-0.12022831	FALSE
KLF2P4	0.245826	-0.33223342	FALSE
KLF3	0.970226	-0.01100111	FALSE
KLF3P1	0.32151	0.28602878	FALSE
KLF4	0.146217	0.40924117	FALSE
KLF5	0.387065	-0.25082523	FALSE
KLF6	0.583333	0.16061616	FALSE
KLF7	0.982133	0.00660066	FALSE
KLF7P1	0.557442	-0.17161727	FALSE
KLF8	3.3E-05	0.88008854	TRUE
KLF9	0.235992	-0.33883409	FALSE
KLHDC1	0.053437	-0.5258529	FALSE
KLHDC10	0.016388	-0.62706309	FALSE
KLHDC2	0.011636	-0.65126552	FALSE
KLHDC3	0.262761	-0.32123232	FALSE
KLHDC4	0.492518	-0.20022014	FALSE
KLHDC7B	0.517064	-0.18921904	FALSE
KLHDC8A	0.07142	0.49575612	FALSE
KLHDC8B	0.404482	0.24202435	FALSE
KLHDC9	0.645887	0.13480737	FALSE

KLHL11	0.317637	-0.288229	FALSE
KLHL12	0.130169	0.42464272	FALSE
KLHL13	0.547224	-0.17601771	FALSE
KLHL14	0.572919	0.1650166	FALSE
KLHL15	0.445116	-0.22222236	FALSE
KLHL17	0.259319	0.32343254	FALSE
KLHL18	0.184888	0.37623785	FALSE
KLHL2	0.085903	0.47524781	FALSE
KLHL20	0.022488	-0.60286065	FALSE
KLHL21	0.417807	0.23542368	FALSE
KLHL22	0.146217	0.40924117	FALSE
KLHL23	0.037759	-0.55885622	FALSE
KLHL24	0.143848	-0.41144139	FALSE
KLHL25	0.822609	-0.06600664	FALSE
KLHL26	0.988088	0.00440044	FALSE
KLHL28	0.255905	-0.32563276	FALSE
KLHL29	0.641924	-0.13641372	FALSE
KLHL2P1	0.8295	-0.06340696	FALSE
KLHL3	0.266229	-0.3190321	FALSE
KLHL30	0.615026	-0.14741483	FALSE
KLHL31	0.143848	-0.41144139	FALSE
KLHL32	0.981727	-0.0067507	FALSE
KLHL33	0.333291	-0.27942811	FALSE
KLHL34	0.704988	0.11124028	FALSE
KLHL35	0.970226	-0.01100111	FALSE
KLHL36	0.223262	0.34763497	FALSE
KLHL4	0.851846	-0.05500553	FALSE
KLHL41	0.014341	0.63672942	FALSE
KLHL42	0.155952	-0.40044029	FALSE
KLHL5	0.663743	-0.12761284	FALSE
KLHL6	0.810971	0.07040708	FALSE
KLHL7	0.547224	-0.17601771	FALSE
KLHL8	0.378508	-0.25522568	FALSE
KLHL9	0.857716	-0.05280531	FALSE
KLK1	0.238693	0.33700441	FALSE
KLK10	0.719353	0.10561062	FALSE
KLK11	0.32151	-0.28602878	FALSE
KLK13	0.042144	0.54874719	FALSE
KLK14	0.353453	0.26842701	FALSE
KLK2	0.593824	-0.15621572	FALSE
KLK4	0.810971	0.07040708	FALSE
KLK7	0.287612	-0.30583077	FALSE
KLKB1	0.134154	0.42070485	FALSE
KLKP1	0.245826	0.33223342	FALSE
KLLN	0.269725	0.31683187	FALSE
KLRA1P	0.517064	-0.18921904	FALSE
KLRB1	0.708117	0.11001107	FALSE
KLRC1	0.552323	0.17381749	FALSE

KLRC2	0.764804	0.08800885	FALSE
KLRC3	0.70252	0.11221129	FALSE
KLRC4	0.70252	0.11221129	FALSE
KLRC4-KLR	0.851846	0.05500553	FALSE
KLRD1	0.958324	0.01540155	FALSE
KLRF1	0.88704	-0.04185022	FALSE
KLRG1	0.220147	0.3498352	FALSE
KLRG2	0.966436	0.01240182	FALSE
KLRK1	0.893071	-0.03960398	FALSE
KMO	0.006457	0.68866928	FALSE
KMT2A	0.019534	-0.61386176	FALSE
KMT2B	0.302409	-0.29702988	FALSE
KMT2C	0.130169	-0.42464272	FALSE
KMT2D	0.103603	-0.4532456	FALSE
KMT2E	0.066213	-0.50385069	FALSE
KMT5A	0.34531	0.27282745	FALSE
KMT5B	0.136894	-0.41804206	FALSE
KMT5C	0.881262	0.04400443	FALSE
KNCN	0.675077	-0.12308097	FALSE
KNDC1	0.590715	-0.15751629	FALSE
KNL1	0.220147	0.3498352	FALSE
KNOP1	0.70252	0.11221129	FALSE
KNOP1P2	0.758436	0.09045749	FALSE
KNOP1P4	0.401749	0.24339207	FALSE
KNSTRN	0.964274	0.01320133	FALSE
KNTC1	0.609698	0.14961505	FALSE
KPNA1	0.685812	0.11881195	FALSE
KPNA2	0.869477	0.04840487	FALSE
KPNA3	0.982133	-0.00660066	FALSE
KPNA4	0.759081	0.09020908	FALSE
KPNA5	0.378508	-0.25522568	FALSE
KPNA6	0.103603	-0.4532456	FALSE
KPNB1	0.747669	0.09460952	FALSE
KPTN	0.365865	-0.26182634	FALSE
KRAS	0.982133	0.00660066	FALSE
KRBA1	0.724991	0.1034104	FALSE
KRBA2	0.863593	-0.05060509	FALSE
KRBOX4	0.276799	-0.31243143	FALSE
KRCC1	0.730641	0.10121018	FALSE
KREMEN1	0.121554	0.43344361	FALSE
KREMEN2	0.631114	0.14081417	FALSE
KRI1	0.92861	-0.02640266	FALSE
KRIT1	0.431353	0.22882302	FALSE
KRR1	0.34531	-0.27282745	FALSE
KRT1	0.130501	-0.42431172	FALSE
KRT10	0.599097	0.15401549	FALSE
KRT13	0.493639	0.19971218	FALSE
KRT14	0.368901	-0.26022982	FALSE

KRT15	0.117395	0.43784405	FALSE
KRT16	0.054568	-0.52375978	FALSE
KRT16P3	0.103077	-0.45386107	FALSE
KRT17	0.038877	-0.5562014	FALSE
KRT17P1	0.014823	-0.63436123	FALSE
KRT17P2	0.005345	-0.69967039	FALSE
KRT17P3	0.347195	-0.27180381	FALSE
KRT17P5	0.026076	-0.5908767	FALSE
KRT17P6	0.002296	-0.74367482	TRUE
KRT17P7	0.15467	0.40157741	FALSE
KRT17P8	0.134291	0.42057035	FALSE
KRT18	0.869477	-0.04840487	FALSE
KRT18P1	0.487594	-0.20245731	FALSE
KRT18P15	0.155837	-0.40054143	FALSE
KRT18P16	0.2762	-0.31280158	FALSE
KRT18P17	0.130394	-0.424418	FALSE
KRT18P26	0.964116	0.01325974	FALSE
KRT18P31	0.547224	0.17601771	FALSE
KRT18P34	0.454126	0.21795588	FALSE
KRT18P37	0.512447	-0.19126979	FALSE
KRT18P4	0.522038	-0.18701882	FALSE
KRT18P40	0.662973	-0.12792176	FALSE
KRT18P41	0.258065	-0.3242386	FALSE
KRT18P5	0.235992	0.33883409	FALSE
KRT18P52	0.067601	-0.50165047	FALSE
KRT18P55	0.626889	-0.14254139	FALSE
KRT18P59	0.527033	0.18481859	FALSE
KRT18P61	0.955498	0.01644689	FALSE
KRT2	0.476147	-0.20769914	FALSE
KRT23	0.009633	0.66381867	FALSE
KRT26	0.193338	0.36963719	FALSE
KRT4	0.779878	0.08223443	FALSE
KRT42P	0.306176	-0.29482966	FALSE
KRT7	0.512558	-0.19122026	FALSE
KRT72	0.328783	-0.28193833	FALSE
KRT73	0.344758	-0.27312775	FALSE
KRT79	0.44224	0.22359296	FALSE
KRT8	0.378508	-0.25522568	FALSE
KRT80	0.105502	-0.45104538	FALSE
KRT81	0.885855	0.04229199	FALSE
KRT86	0.430974	0.2290063	FALSE
KRT8P11	0.300088	-0.29839349	FALSE
KRT8P12	0.887164	0.04180421	FALSE
KRT8P15	0.6343	0.13951443	FALSE
KRT8P26	0.398001	-0.24527537	FALSE
KRT8P28	0.476147	0.20769914	FALSE
KRT8P31	0.100589	0.45679725	FALSE
KRT8P33	0.014074	-0.63806419	FALSE

KRT8P34	0.053194	0.52630667	FALSE
KRT8P39	0.685812	-0.11881195	FALSE
KRT8P41	0.375841	0.25660793	FALSE
KRT8P46	0.283981	0.30803099	FALSE
KRT8P50	0.88704	0.04185022	FALSE
KRTAP10-1	0.906957	0.03443891	FALSE
KRTAP16-1	0.693546	0.11575036	FALSE
KRTAP3-1	0.337235	-0.2772475	FALSE
KRTAP4-16	0.470595	-0.21026332	FALSE
KRTAP5-10	0.934258	0.02430953	FALSE
KRTAP5-11	0.377965	-0.25550661	FALSE
KRTAP5-4	0.168198	-0.38986784	FALSE
KRTAP5-7	0.146217	0.40924117	FALSE
KRTAP5-8	0.461777	0.21436582	FALSE
KRTAP5-9	0.325411	-0.28382855	FALSE
KRTAP9-6	0.631114	0.14081417	FALSE
KRTCAP2	0.604388	-0.15181527	FALSE
KRTCAP3	0.341277	-0.27502767	FALSE
KSR1	0.306176	-0.29482966	FALSE
KSR2	0.680272	0.12101217	FALSE
KTI12	0.893071	-0.03960398	FALSE
KTN1	0.12367	-0.43124339	FALSE
KXD1	0.090972	0.46864715	FALSE
KY	0.202031	0.36303652	FALSE
KYAT1	0.625734	-0.14301439	FALSE
KYAT3	0.426813	-0.23102324	FALSE
KYNU	0.044582	0.54345467	FALSE
KYNUP1	0.455374	-0.21736844	FALSE
KYNUP2	0.198771	0.36549074	FALSE
KYNUP3	0.169452	-0.38881397	FALSE
L1CAM	0.273248	0.31463165	FALSE
L1TD1	0.276799	0.31243143	FALSE
L2HGDH	0.976179	0.00880089	FALSE
L3HYPDH	0.023117	-0.60066043	FALSE
L3MBTL1	0.259319	-0.32343254	FALSE
L3MBTL2	0.50718	0.19361948	FALSE
L3MBTL3	0.492518	0.20022014	FALSE
L3MBTL4	0.155952	0.40044029	FALSE
LA16c-13E4	0.111811	0.44392146	FALSE
LA16c-306	0.543847	-0.17747988	FALSE
LA16c-306	0.958324	0.01540155	FALSE
LA16c-380	0.88237	-0.04359118	FALSE
LA16c-431	0.413341	-0.23762391	FALSE
LACC1	0.210967	0.35643586	FALSE
LACE1	0.341277	-0.27502767	FALSE
LACTB	0.245826	0.33223342	FALSE
LACTB2	0.857716	-0.05280531	FALSE
LACTBL1	0.452954	-0.21850862	FALSE

LAD1	0.15009	0.40569472	FALSE
LAG3	0.810971	-0.07040708	FALSE
LAGE3	0.747669	0.09460952	FALSE
LAGE3P1	0.862082	0.05117053	FALSE
LAIR1	0.492518	-0.20022014	FALSE
LAIR2	0.435916	-0.2266228	FALSE
LAMA1	0.736305	-0.09900996	FALSE
LAMA2	0.875366	-0.04620465	FALSE
LAMA3	1	0	FALSE
LAMA4	0.395723	-0.24642479	FALSE
LAMA5	0.793583	0.07700775	FALSE
LAMB1	0.417807	-0.23542368	FALSE
LAMB2	0.958324	0.01540155	FALSE
LAMB3	0.353453	0.26842701	FALSE
LAMB4	0.473281	-0.20902103	FALSE
LAMC1	0.048864	0.53465379	FALSE
LAMC2	0.512111	-0.19141926	FALSE
LAMC3	0.204983	-0.3608363	FALSE
LAMP1	0.29867	0.2992301	FALSE
LAMP2	0.249158	-0.3300332	FALSE
LAMP3	0.280376	0.31023121	FALSE
LAMP5	0.088634	0.47165879	FALSE
LAMTOR1	0.713728	0.10781085	FALSE
LAMTOR2	0.074851	0.49064936	FALSE
LAMTOR3	0.276799	0.31243143	FALSE
LAMTOR4	0.027173	0.5874591	FALSE
LAMTOR5	0.845984	0.05720576	FALSE
LANCL1	0.387065	-0.25082523	FALSE
LANCL2	0.851846	0.05500553	FALSE
LANCL3	0.916747	-0.0308031	FALSE
LAP3	0.09805	0.45984626	FALSE
LAP3P2	0.416827	0.23590519	FALSE
LAPTM4A	0.176678	-0.38283852	FALSE
LAPTM4B	0.32151	0.28602878	FALSE
LAPTM5	0.851846	0.05500553	FALSE
LARGE1	0.408899	0.23982413	FALSE
LARGE2	0.269725	0.31683187	FALSE
LARP1	0.391381	-0.24862501	FALSE
LARP1B	0.273248	-0.31463165	FALSE
LARP1P1	0.341277	-0.27502767	FALSE
LARP4	0.994044	-0.00220022	FALSE
LARP4B	0.658264	-0.12981306	FALSE
LARP6	0.143848	0.41144139	FALSE
LARP7	0.840128	0.05940598	FALSE
LARS	0.229572	-0.34323453	FALSE
LARS2	0.875366	0.04620465	FALSE
LAS1L	0.370053	-0.25962612	FALSE
LASP1	0.262761	-0.32123232	FALSE

LAT	0.035084	0.56545689	FALSE
LAT2	0.204983	0.3608363	FALSE
LATS1	0.382774	-0.25302546	FALSE
LATS2	0.040582	-0.55225556	FALSE
LAX1	0.033381	-0.56985733	FALSE
LAYN	0.40009	0.24422457	FALSE
LBH	0.730641	0.10121018	FALSE
LBHD1	0.262761	-0.32123232	FALSE
LBR	0.001485	-0.76347681	TRUE
LBX1	0.810994	0.07039849	FALSE
LBX2	0.776284	0.08360841	FALSE
LCA5	0.357565	0.26622678	FALSE
LCA5L	0.232769	-0.34103431	FALSE
LCAT	0.893071	0.03960398	FALSE
LCK	0.620371	-0.14521461	FALSE
LCLAT1	0.103603	-0.4532456	FALSE
LCMT1	0.168708	-0.38943918	FALSE
LCMT2	0.276799	0.31243143	FALSE
LCN10	0.030941	-0.57645799	FALSE
LCN12	0.478056	0.20682081	FALSE
LCN15	0.435916	-0.2266228	FALSE
LCN1P1	0.986118	0.00512837	FALSE
LCN2	0.351245	0.26961474	FALSE
LCN6	0.057064	-0.51925224	FALSE
LCN8	0.917678	0.03045756	FALSE
LCNL1	0.696048	0.11476187	FALSE
LCOR	0.696936	-0.11441151	FALSE
LCORL	0.79937	-0.07480753	FALSE
LCP1	0.062172	0.51045135	FALSE
LCP2	0.058312	0.51705202	FALSE
LCT	0.103779	-0.45304116	FALSE
LCTL	0.50718	0.19361948	FALSE
LDAH	0.875366	0.04620465	FALSE
LDB1	0.115352	-0.44004427	FALSE
LDB2	0.26736	-0.31831876	FALSE
LDB3	0.770539	-0.08580863	FALSE
LDHA	0.001341	-0.76787725	TRUE
LDHAL6A	0.081035	-0.48184848	FALSE
LDHAL6B	0.319279	-0.2872944	FALSE
LDHAL6CP	0.741981	-0.09680974	FALSE
LDHAL6FP	0.988075	-0.00440529	FALSE
LDHAP2	0.663393	0.1277533	FALSE
LDHAP3	0.278141	-0.31160392	FALSE
LDHAP4	0.009865	-0.66226663	FALSE
LDHAP7	0.046687	-0.53905423	FALSE
LDHB	0.365865	-0.26182634	FALSE
LDHBP1	0.487675	-0.20242036	FALSE
LDHC	0.008604	-0.67106751	FALSE

LDHD	0.468028	-0.21145374	FALSE
LDLR	0.043556	0.5456549	FALSE
LDLRAD1	0.562581	0.16941704	FALSE
LDLRAD2	0.204983	0.3608363	FALSE
LDLRAD3	0.517064	0.18921904	FALSE
LDLRAD4	0.047766	-0.53685401	FALSE
LDLRAP1	0.007207	0.68206862	FALSE
LDOC1	0.82655	-0.06451936	FALSE
LDOC1L	0.615026	-0.14741483	FALSE
LEAP2	0.810971	-0.07040708	FALSE
LECT1	0.737149	-0.0986825	FALSE
LECT2	0.245826	-0.33223342	FALSE
LEF1	0.631114	0.14081417	FALSE
LEFTY1	0.702206	0.1123348	FALSE
LEFTY2	0.055077	-0.52282931	FALSE
LEKR1	0.674747	-0.1232124	FALSE
LEMD2	0.793583	-0.07700775	FALSE
LEMD3	0.70252	0.11221129	FALSE
LENEP	0.147693	0.40788223	FALSE
LENG1	0.182124	0.37843807	FALSE
LENG8	0.904899	-0.03520354	FALSE
LENG9	0.337271	0.27722789	FALSE
LEO1	0.440504	-0.22442258	FALSE
LEP	1	0	FALSE
LEPR	0.199106	0.36523674	FALSE
LEPROT	0.199106	0.36523674	FALSE
LEPROTL1	0.132385	-0.4224425	FALSE
LETM1	0.822609	0.06600664	FALSE
LETM2	0.10937	0.44664493	FALSE
LETMD1	0.604388	-0.15181527	FALSE
LEXM	0.095583	0.46286235	FALSE
LFNG	0.062172	0.51045135	FALSE
LGALS1	0.071888	0.4950498	FALSE
LGALS12	0.492518	-0.20022014	FALSE
LGALS14	0.625734	0.14301439	FALSE
LGALS17A	0.444602	-0.22246696	FALSE
LGALS2	0.066213	0.50385069	FALSE
LGALS3	0.009865	0.66226663	FALSE
LGALS3BP	0.060866	-0.51265158	FALSE
LGALS4	0.039624	-0.55445578	FALSE
LGALS7	0.990701	0.00343509	FALSE
LGALS8	0.249158	-0.3300332	FALSE
LGALS9	0.249158	0.3300332	FALSE
LGALS9B	0.500343	0.19668616	FALSE
LGALS9C	0.168708	0.38943918	FALSE
LGALS9DP	0.23453	0.33982953	FALSE
LGALSL	0.940487	-0.02200221	FALSE
LG11	0.353453	0.26842701	FALSE

LGI2	0.08237	-0.48001117	FALSE
LGI3	0.758436	-0.09045749	FALSE
LGI4	0.027173	-0.5874591	FALSE
LGMN	0.223262	0.34763497	FALSE
LGR4	0.163526	0.39383962	FALSE
LGR6	0.708117	0.11001107	FALSE
LGSN	0.940487	-0.02200221	FALSE
LHFP	0.067601	-0.50165047	FALSE
LHFPL2	0.468529	-0.21122125	FALSE
LHFPL4	0.083264	0.47879287	FALSE
LHFPL5	0.526571	0.18502203	FALSE
LHPP	0.051113	0.53025335	FALSE
LHX1	0.662336	-0.1281775	FALSE
LHX2	0.44396	0.22277304	FALSE
LHX3	0.84531	0.05745888	FALSE
LHX4	0.329337	-0.28162833	FALSE
LHX6	0.798499	0.07513853	FALSE
LHX9	0.81697	-0.0681371	FALSE
LIAS	0.259319	-0.32343254	FALSE
LIF	0.204983	0.3608363	FALSE
LIFR	0.822609	-0.06600664	FALSE
LIG1	0.934547	0.02420243	FALSE
LIG3	1	0	FALSE
LIG4	0.062172	0.51045135	FALSE
LILRA1	0.015903	0.62926331	FALSE
LILRA2	0.249158	0.3300332	FALSE
LILRA3	0.719055	0.10572687	FALSE
LILRA4	0.713728	-0.10781085	FALSE
LILRA5	0.141504	0.41364161	FALSE
LILRA6	0.229572	0.34323453	FALSE
LILRB1	0.085903	0.47524781	FALSE
LILRB2	0.030158	0.57865822	FALSE
LILRB3	0.239243	0.33663387	FALSE
LILRB4	0.071888	0.4950498	FALSE
LILRB5	0.787807	0.07920797	FALSE
LILRP1	0.067601	0.50165047	FALSE
LILRP2	0.749293	0.0939822	FALSE
LIM2	0.474779	0.20832972	FALSE
LIMA1	0.037759	0.55885622	FALSE
LIMCH1	0.987955	-0.00444961	FALSE
LIMD1	0.881262	0.04400443	FALSE
LIMD2	0.840128	0.05940598	FALSE
LIME1	0.747669	-0.09460952	FALSE
LIMK1	0.179388	0.38063829	FALSE
LIMK2	0.70252	-0.11221129	FALSE
LIMS1	0.262761	0.32123232	FALSE
LIMS2	0.113334	0.44224449	FALSE
LIMS3	0.232769	0.34103431	FALSE

LIMS4	0.199106	0.36523674	FALSE
LIN28A	0.003881	0.71727216	TRUE
LIN28B	0.916747	-0.0308031	FALSE
LIN37	0.94643	0.01980199	FALSE
LIN52	0.361702	0.26402656	FALSE
LIN54	0.674747	-0.1232124	FALSE
LIN7A	0.011917	0.64964323	FALSE
LIN7B	0.139186	-0.41584184	FALSE
LIN7C	0.043556	0.5456549	FALSE
LIN9	0.357565	-0.26622678	FALSE
LINC00094	0.440504	-0.22442258	FALSE
LINC00116	0.121554	0.43344361	FALSE
LINC00176	0.753369	-0.0924093	FALSE
LINC00202	0.614632	0.14757709	FALSE
LINC00264	0.691367	0.11661173	FALSE
LINC00265	0.839767	-0.05954164	FALSE
LINC00266	0.59503	0.1557118	FALSE
LINC00339	0.547224	-0.17601771	FALSE
LINC00371	0.182124	-0.37843807	FALSE
LINC00431	0.487186	-0.20264317	FALSE
LINC00444	0.393548	-0.2475256	FALSE
LINC00475	0.367863	0.26077491	FALSE
LINC00483	0.557442	0.17161727	FALSE
LINC00493	0.306176	-0.29482966	FALSE
LINC00643	0.810971	0.07040708	FALSE
LINC00672	0.007742	-0.67766818	FALSE
LINC00674	0.599097	0.15401549	FALSE
LINC00680	0.043556	-0.5456549	FALSE
LINC00694	0.041556	-0.55005534	FALSE
LINC00854	0.309969	-0.29262944	FALSE
LINC00869	0.478056	0.20682081	FALSE
LINC00888	0.609698	-0.14961505	FALSE
LINC00890	0.027574	0.58623627	FALSE
LINC00933	0.857716	-0.05280531	FALSE
LINC00959	0.537087	-0.18041815	FALSE
LINC00961	0.840128	0.05940598	FALSE
LINC00993	0.246089	0.33205913	FALSE
LINC00998	0.599097	0.15401549	FALSE
LINC01057	0.382774	-0.25302546	FALSE
LINC01125	0.753369	0.0924093	FALSE
LINC01207	0.132385	0.4224425	FALSE
LINC01225	0.902747	-0.03600372	FALSE
LINC01296	0.40009	0.24422457	FALSE
LINC01314	0.578116	0.16281638	FALSE
LINC01330	0.2549	0.32628375	FALSE
LINC01347	0.422298	-0.23322346	FALSE
LINC01420	0.176678	-0.38283852	FALSE
LINC01529	0.196975	-0.36685284	FALSE

LINGO1	0.230833	0.34236442	FALSE
LINGO2	0.694462	0.11538841	FALSE
LINGO3	0.522038	-0.18701882	FALSE
LINS1	0.83428	0.0616062	FALSE
LIPA	0.70252	-0.11221129	FALSE
LIPC	0.910821	-0.03300332	FALSE
LIPE	0.09805	0.45984626	FALSE
LIPG	0.547224	0.17601771	FALSE
LIPH	0.220147	0.3498352	FALSE
LIPJ	0.100589	-0.45679725	FALSE
LIPN	0.70252	0.11221129	FALSE
LIPT1	0.934547	0.02420243	FALSE
LIPT2	0.10937	-0.44664493	FALSE
LITAF	0.146217	0.40924117	FALSE
LIX1	0.759081	-0.09020908	FALSE
LIX1L	0.063499	-0.50825113	FALSE
LKAAEAR1	0.453455	0.21827258	FALSE
LLOXNC01-	0.922677	-0.02860288	FALSE
LLOXNC01-	0.962816	0.01374038	FALSE
LLOXNC01-	0.07142	0.49575612	FALSE
LLOXNC01-	0.690063	0.11712772	FALSE
LLOYNC03-	0.69975	-0.11330213	FALSE
LL22NC03-	0.294924	-0.30144994	FALSE
LL22NC03-	0.021473	-0.60651005	FALSE
LL22NC03-	0.41728	-0.23568282	FALSE
LL22NC03-	0.283981	0.30803099	FALSE
Llfos-48D6	0.278141	0.31160392	FALSE
LLGL1	0.517064	-0.18921904	FALSE
LLGL2	0.893071	0.03960398	FALSE
LLNLF-1730	0.11035	0.44554609	FALSE
LLNLF-1730	0.922615	-0.02862579	FALSE
LLNLF-1760	0.881132	-0.04405286	FALSE
LLNLF-1870	0.046687	0.53905423	FALSE
LLNLF-18A0	0.482736	-0.20467481	FALSE
LLNLR-2710	0.94643	0.01980199	FALSE
LLNLR-3040	0.121554	0.43344361	FALSE
LLPH	0.422298	0.23322346	FALSE
LMAN1	0.002753	-0.73487393	TRUE
LMAN1L	0.187678	-0.37403763	FALSE
LMAN2	0.085903	0.47524781	FALSE
LMAN2L	0.166104	-0.3916394	FALSE
LMBR1	0.294957	-0.30143033	FALSE
LMBR1L	0.382774	-0.25302546	FALSE
LMBRD1	0.940487	-0.02200221	FALSE
LMBRD2	0.391381	-0.24862501	FALSE
LMCD1	0.374268	-0.2574259	FALSE
LMF1	0.994044	0.00220022	FALSE
LMF2	0.0201	0.61166154	FALSE

LMLN	0.857716	-0.05280531	FALSE
LMNA	0.374268	0.2574259	FALSE
LMNB1	0.680272	-0.12101217	FALSE
LMNB2	0.074851	-0.49064936	FALSE
LMNTD1	0.724991	0.1034104	FALSE
LMNTD2	0.031739	0.57425777	FALSE
LMO1	0.112886	-0.44273631	FALSE
LMO2	0.391381	-0.24862501	FALSE
LMO3	0.136894	0.41804206	FALSE
LMO4	0.522038	0.18701882	FALSE
LMO7	0.468529	-0.21122125	FALSE
LMOD3	0.641924	0.13641372	FALSE
LMTK2	0.028637	-0.58305866	FALSE
LMTK3	0.92861	0.02640266	FALSE
LMX1B	0.31379	0.29042922	FALSE
LNP1	0.066213	-0.50385069	FALSE
LNPEP	0.317637	-0.288229	FALSE
LNPK	0.235992	-0.33883409	FALSE
LNK1	0.413341	0.23762391	FALSE
LNK2	0.051113	-0.53025335	FALSE
LOC44046	0.593824	-0.15621572	FALSE
LONP1	0.107424	0.44884516	FALSE
LONP2	0.994044	-0.00220022	FALSE
LONRF1	0.408899	0.23982413	FALSE
LONRF2	0.081035	-0.48184848	FALSE
LONRF3	0.449752	0.22002214	FALSE
LOX	0.232079	0.34150766	FALSE
LOXHD1	0.537087	-0.18041815	FALSE
LOXL1	0.975913	-0.00889922	FALSE
LOXL2	0.283981	-0.30803099	FALSE
LOXL3	0.187678	0.37403763	FALSE
LOXL4	0.245826	-0.33223342	FALSE
LPAL2	0.770539	-0.08580863	FALSE
LPAR1	0.593824	-0.15621572	FALSE
LPAR2	0.663743	-0.12761284	FALSE
LPAR3	0.01543	0.63146353	FALSE
LPAR4	0.964274	-0.01320133	FALSE
LPAR5	0.875366	-0.04620465	FALSE
LPAR6	0.329337	-0.28162833	FALSE
LPCAT1	0.182124	0.37843807	FALSE
LPCAT2	0.391381	0.24862501	FALSE
LPCAT3	0.840128	0.05940598	FALSE
LPCAT4	0.294957	-0.30143033	FALSE
LPGAT1	0.482854	-0.20462059	FALSE
LPIN1	0.547224	-0.17601771	FALSE
LPIN2	0.226404	-0.34543475	FALSE
LPIN3	0.31379	0.29042922	FALSE
LPL	0.219605	0.35022026	FALSE

LPO	0.105502	0.45104538	FALSE
LPP	0.374268	0.2574259	FALSE
LPXN	0.365865	0.26182634	FALSE
LRAT	0.210967	0.35643586	FALSE
LRBA	0.413341	-0.23762391	FALSE
LRCH1	0.262761	-0.32123232	FALSE
LRCH3	0.4638	-0.21342147	FALSE
LRCH4	0.851846	-0.05500553	FALSE
LRCOL1	0.557675	-0.17151752	FALSE
LRFN1	0.084258	-0.47744803	FALSE
LRFN3	0.422298	-0.23322346	FALSE
LRFN4	0.94643	-0.01980199	FALSE
LRFN5	0.628378	-0.14193199	FALSE
LRG1	0.269725	0.31683187	FALSE
LRGUK	0.10937	-0.44664493	FALSE
LRIF1	0.583333	-0.16061616	FALSE
LRIG1	0.084258	0.47744803	FALSE
LRIG2	0.562581	-0.16941704	FALSE
LRIT3	0.182124	-0.37843807	FALSE
LRMP	0.242521	0.33443365	FALSE
LRP1	0.395723	0.24642479	FALSE
LRP10	0.214	0.35423564	FALSE
LRP11	0.000243	0.82948345	TRUE
LRP12	0.92861	0.02640266	FALSE
LRP1B	0.365133	0.26221221	FALSE
LRP2	0.287612	0.30583077	FALSE
LRP2BP	0.680272	0.12101217	FALSE
LRP3	0.56774	0.16721682	FALSE
LRP4	0.239243	-0.33663387	FALSE
LRP5	0.074851	-0.49064936	FALSE
LRP5L	0.333291	0.27942811	FALSE
LRP6	0.094465	-0.46424671	FALSE
LRP8	0.29867	0.2992301	FALSE
LRPAP1	0.291271	0.30363055	FALSE
LRPPRC	0.053437	-0.5258529	FALSE
LRR1	0.816786	0.06820686	FALSE
LRRC1	0.182124	-0.37843807	FALSE
LRRC10	0.449752	0.22002214	FALSE
LRRC14	0.382774	0.25302546	FALSE
LRRC15	0.367814	-0.26080061	FALSE
LRRC17	0.377965	-0.25550661	FALSE
LRRC18	0.287055	-0.3061674	FALSE
LRRC19	0.669238	-0.12541262	FALSE
LRRC2	0.276799	-0.31243143	FALSE
LRRC20	0.337271	0.27722789	FALSE
LRRC23	0.329337	0.28162833	FALSE
LRRC24	0.245826	0.33223342	FALSE
LRRC25	0.010901	0.65566596	FALSE

LRRRC26	0.956041	0.0162458	FALSE
LRRRC27	0.56774	-0.16721682	FALSE
LRRRC28	0.166104	-0.3916394	FALSE
LRRRC29	0.239243	0.33663387	FALSE
LRRRC3	0.34531	0.27282745	FALSE
LRRRC32	0.125812	0.42904316	FALSE
LRRRC34	0.770539	0.08580863	FALSE
LRRRC36	0.01898	0.61606198	FALSE
LRRRC37A	0.01898	0.61606198	FALSE
LRRRC37A11	0.337271	-0.27722789	FALSE
LRRRC37A12	0.653631	0.13167862	FALSE
LRRRC37A1E	0.220147	0.3498352	FALSE
LRRRC37A1E	0.413341	0.23762391	FALSE
LRRRC37A17	0.928295	0.02651948	FALSE
LRRRC37A2	0.291271	-0.30363055	FALSE
LRRRC37A3	0.952376	0.01760177	FALSE
LRRRC37A4F	0.413341	-0.23762391	FALSE
LRRRC37A5F	0.609698	-0.14961505	FALSE
LRRRC37A6F	0.204448	-0.36123348	FALSE
LRRRC37A7F	0.599097	-0.15401549	FALSE
LRRRC37A9F	0.881262	0.04400443	FALSE
LRRRC37B	0.000973	-0.78107858	TRUE
LRRRC37BP1	0.816786	0.06820686	FALSE
LRRRC38	0.386525	-0.25110132	FALSE
LRRRC39	0.269725	-0.31683187	FALSE
LRRRC3B	0.35583	0.26715324	FALSE
LRRRC4	0.708117	-0.11001107	FALSE
LRRRC40	0.970226	-0.01100111	FALSE
LRRRC41	0.395723	-0.24642479	FALSE
LRRRC42	0.408899	-0.23982413	FALSE
LRRRC43	0.08926	-0.47084737	FALSE
LRRRC45	0.512111	0.19141926	FALSE
LRRRC46	0.010901	0.65566596	FALSE
LRRRC47	0.857716	-0.05280531	FALSE
LRRRC49	0.691367	0.11661173	FALSE
LRRRC4B	0.481731	-0.20513495	FALSE
LRRRC4C	0.392483	0.24806582	FALSE
LRRRC55	0.658264	-0.12981306	FALSE
LRRRC56	0.625734	0.14301439	FALSE
LRRRC57	0.337271	0.27722789	FALSE
LRRRC58	0.092707	-0.46644693	FALSE
LRRRC59	0.593824	0.15621572	FALSE
LRRRC6	0.148612	-0.40704095	FALSE
LRRRC61	0.365865	-0.26182634	FALSE
LRRRC63	0.674747	0.1232124	FALSE
LRRRC66	0.794347	0.07671711	FALSE
LRRRC69	0.042548	-0.54785512	FALSE
LRRRC7	0.527482	0.18462145	FALSE

LRRRC70	0.333291	-0.27942811	FALSE
LRRRC71	0.574211	0.16446885	FALSE
LRRRC73	0.458587	-0.21585903	FALSE
LRRRC74B	0.988088	-0.00440044	FALSE
LRRRC75A	0.413341	0.23762391	FALSE
LRRRC75B	0.024415	0.59625999	FALSE
LRRRC8A	0.136894	-0.41804206	FALSE
LRRRC8B	0.79937	-0.07480753	FALSE
LRRRC8C	0.522038	-0.18701882	FALSE
LRRRC8D	0.822609	-0.06600664	FALSE
LRRRC8E	0.280376	0.31023121	FALSE
LRRCC1	0.21706	0.35203542	FALSE
LRRD1	0.459093	0.21562169	FALSE
LRRFIP1	0.82844	0.06380642	FALSE
LRRFIP1P1	0.631114	-0.14081417	FALSE
LRRFIP2	0.863593	0.05060509	FALSE
LRRIQ1	0.404482	-0.24202435	FALSE
LRRIQ3	0.665736	0.12681392	FALSE
LRRIQ4	0.522603	-0.18676932	FALSE
LRRK1	0.378508	-0.25522568	FALSE
LRRK2	0.517064	0.18921904	FALSE
LRRN1	0.440504	-0.22442258	FALSE
LRRN2	0.893071	-0.03960398	FALSE
LRRN3	0.468529	0.21122125	FALSE
LRRN4CL	0.027898	-0.58525888	FALSE
LRRTM2	0.315892	-0.28922473	FALSE
LRRTM4	0.647355	0.1342135	FALSE
LRSAM1	0.459093	0.21562169	FALSE
LRTM1	0.793583	-0.07700775	FALSE
LRTM2	0.030819	-0.57679875	FALSE
LRTOMT	0.127978	0.42684294	FALSE
LRWD1	0.160975	-0.39603984	FALSE
LSAMP	0.353453	-0.26842701	FALSE
LSG1	0.021872	-0.60506087	FALSE
LSM1	0.822609	0.06600664	FALSE
LSM10	0.074851	0.49064936	FALSE
LSM11	0.92861	0.02640266	FALSE
LSM12	0.487675	-0.20242036	FALSE
LSM12P1	0.512111	0.19141926	FALSE
LSM14A	0.101729	-0.45544582	FALSE
LSM14B	0.036852	-0.56105645	FALSE
LSM2	0.440504	-0.22442258	FALSE
LSM3	0.741981	0.09680974	FALSE
LSM4	0.329337	0.28162833	FALSE
LSM5	0.204983	0.3608363	FALSE
LSM6	0.588569	0.15841594	FALSE
LSM7	0.223262	-0.34763497	FALSE
LSM8	0.4638	0.21342147	FALSE

LSMEM1	0.283981	-0.30803099	FALSE
LSMEM2	0.008309	-0.67326773	FALSE
LSP1	0.964274	-0.01320133	FALSE
LSR	0.988088	-0.00440044	FALSE
LSS	0.030941	0.57645799	FALSE
LST1	0.691367	0.11661173	FALSE
LTA	0.117395	0.43784405	FALSE
LTA4H	0.547224	-0.17601771	FALSE
LTB	0.691367	-0.11661173	FALSE
LTB4R	0.049979	0.53245357	FALSE
LTB4R2	0.730641	0.10121018	FALSE
LTBP1	0.042548	0.54785512	FALSE
LTBP2	0.572919	-0.1650166	FALSE
LTBP3	0.013643	-0.64026441	FALSE
LTBP4	0.269725	-0.31683187	FALSE
LTBR	0.512111	0.19141926	FALSE
LTC4S	0.641924	0.13641372	FALSE
LTF	0.302409	-0.29702988	FALSE
LTK	0.276799	0.31243143	FALSE
LTN1	0.669238	0.12541262	FALSE
LTV1	0.413341	-0.23762391	FALSE
LUC7L	0.578116	0.16281638	FALSE
LUC7L2	0.103603	-0.4532456	FALSE
LUC7L3	0.663743	-0.12761284	FALSE
LUM	0.892111	0.03996144	FALSE
LURAP1	0.445116	-0.22222236	FALSE
LUZP1	0.090972	-0.46864715	FALSE
LUZP2	0.652801	0.13201328	FALSE
LUZP6	0.19516	0.36823825	FALSE
LVRN	0.232769	-0.34103431	FALSE
LXN	0.964274	-0.01320133	FALSE
LY6E	0.193338	-0.36963719	FALSE
LY6G5B	0.076365	-0.48844914	FALSE
LY6G5C	0.099878	-0.45764604	FALSE
LY6G6C	0.084258	-0.47744803	FALSE
LY6G6D	0.747927	0.09450978	FALSE
LY6G6E	0.16622	-0.3915405	FALSE
LY6G6F	0.159496	0.39732593	FALSE
LY6H	0.03359	-0.56930889	FALSE
LY6K	0.840128	0.05940598	FALSE
LY75	0.893071	-0.03960398	FALSE
LY75-CD30	0.822416	-0.0660793	FALSE
LY86	0.134627	0.42024228	FALSE
LY9	0.736305	0.09900996	FALSE
LY96	0.747669	-0.09460952	FALSE
LYAR	0.139186	0.41584184	FALSE
LYARP1	0.011636	-0.65126552	FALSE
LYG1	0.136894	-0.41804206	FALSE

LYG2	0.29787	-0.29970241	FALSE
LYL1	0.445116	0.22222236	FALSE
LYN	0.214	0.35423564	FALSE
LYNX1	0.440504	-0.22442258	FALSE
LYPD3	0.652801	-0.13201328	FALSE
LYPD4	0.91638	0.0309394	FALSE
LYPD5	0.141504	0.41364161	FALSE
LYPD6B	0.226476	0.34538459	FALSE
LYPD8	0.946372	-0.01982379	FALSE
LYPLA1	0.40009	-0.24422457	FALSE
LYPLA2	0.182124	0.37843807	FALSE
LYPLAL1	0.994044	-0.00220022	FALSE
LYRM1	0.70252	-0.11221129	FALSE
LYRM2	0.107424	0.44884516	FALSE
LYRM4	0.337271	-0.27722789	FALSE
LYRM5	0.952376	-0.01760177	FALSE
LYRM7	0.527033	0.18481859	FALSE
LYRM9	0.193338	-0.36963719	FALSE
LYSMD1	0.578116	0.16281638	FALSE
LYSMD2	0.202031	0.36303652	FALSE
LYSMD3	0.875366	-0.04620465	FALSE
LYSMD4	0.730641	-0.10121018	FALSE
LYST	0.593824	0.15621572	FALSE
LYVE1	0.252019	0.32815883	FALSE
LYZ	0.060866	0.51265158	FALSE
LZIC	0.417807	-0.23542368	FALSE
LZTFL1	0.094465	-0.46424671	FALSE
LZTR1	0.468529	0.21122125	FALSE
LZTS1	0.004045	-0.71507194	TRUE
LZTS2	0.033381	-0.56985733	FALSE
LZTS3	0.994044	-0.00220022	FALSE
M1AP	0.696936	-0.11441151	FALSE
M6PR	0.026463	0.58965932	FALSE
MAATS1	0.805166	0.0726073	FALSE
MAB21L1	0.181637	0.37882803	FALSE
MAB21L3	0.636511	0.13861395	FALSE
MACC1	0.232769	-0.34103431	FALSE
MACF1	0.143848	-0.41144139	FALSE
MACROD1	0.130169	-0.42464272	FALSE
MACROD2	0.478056	-0.20682081	FALSE
MAD1L1	0.146217	0.40924117	FALSE
MAD2L1	0.770539	0.08580863	FALSE
MAD2L1BP	0.21706	0.35203542	FALSE
MAD2L2	0.552323	-0.17381749	FALSE
MADCAM1	0.825334	0.06497797	FALSE
MADD	0.018439	-0.6182622	FALSE
MAEA	0.599097	0.15401549	FALSE
MAEL	0.214	-0.35423564	FALSE

MAF	0.964274	0.01320133	FALSE
MAF1	0.599097	-0.15401549	FALSE
MAFA	0.306176	-0.29482966	FALSE
MAFB	0.204983	0.3608363	FALSE
MAFF	0.542145	-0.17821793	FALSE
MAFG	0.625734	0.14301439	FALSE
MAFK	0.994044	0.00220022	FALSE
MAG	0.829418	0.06343799	FALSE
MAGEA10	0.249158	0.3300332	FALSE
MAGEB10	0.691367	-0.11661173	FALSE
MAGEB17	0.185198	-0.37599215	FALSE
MAGEC3	0.906957	0.03443891	FALSE
MAGED1	0.101729	-0.45544582	FALSE
MAGED2	0.759081	0.09020908	FALSE
MAGED4	0.000477	-0.80760443	TRUE
MAGED4B	0.014967	-0.63366375	FALSE
MAGEE1	0.982133	0.00660066	FALSE
MAGEF1	0.014967	0.63366375	FALSE
MAGEH1	0.753369	-0.0924093	FALSE
MAGI1	0.994044	0.00220022	FALSE
MAGI2	0.273248	-0.31463165	FALSE
MAGI3	0.139186	0.41584184	FALSE
MAGIX	0.139186	0.41584184	FALSE
MAGOH	0.615026	-0.14741483	FALSE
MAGOH2P	0.753369	0.0924093	FALSE
MAGOHB	0.148612	0.40704095	FALSE
MAGT1	0.046687	0.53905423	FALSE
MAK	0.435916	0.2266228	FALSE
MAK16	0.309969	-0.29262944	FALSE
MAL	0.105071	0.45154185	FALSE
MALL	0.226404	0.34543475	FALSE
MALRD1	0.753625	-0.09231073	FALSE
MALSU1	0.615026	0.14741483	FALSE
MALT1	0.413341	-0.23762391	FALSE
MAMDC2	0.924814	0.02781007	FALSE
MAMDC4	0.572919	-0.1650166	FALSE
MAML1	0.898983	-0.03740376	FALSE
MAML2	0.512111	0.19141926	FALSE
MAML3	0.002091	-0.74807526	TRUE
MAMLD1	0.136894	0.41804206	FALSE
MAMSTR	0.15845	-0.39824006	FALSE
MAN1A1	0.034225	-0.56765711	FALSE
MAN1A2	0.01543	-0.63146353	FALSE
MAN1A2P1	0.843419	-0.05816902	FALSE
MAN1B1	0.440504	0.22442258	FALSE
MAN1C1	0.252518	0.32783298	FALSE
MAN2A1	0.141504	-0.41364161	FALSE
MAN2A2	0.857716	-0.05280531	FALSE

MAN2B1	0.168708	0.38943918	FALSE
MAN2B2	0.910821	-0.03300332	FALSE
MAN2C1	0.202031	0.36303652	FALSE
MANBA	0.262761	0.32123232	FALSE
MANBAL	0.210967	0.35643586	FALSE
MANEA	0.239243	-0.33663387	FALSE
MANEAL	0.647355	-0.1342135	FALSE
MANF	0.309969	0.29262944	FALSE
MANSC1	0.242521	0.33443365	FALSE
MAOA	0.588569	0.15841594	FALSE
MAOB	0.017909	-0.62046242	FALSE
MAP10	0.283981	-0.30803099	FALSE
MAP1A	0.090972	-0.46864715	FALSE
MAP1B	0.70252	0.11221129	FALSE
MAP1LC3A	0.151032	0.40484073	FALSE
MAP1LC3B	0.21706	0.35203542	FALSE
MAP1LC3B	0.583333	0.16061616	FALSE
MAP1LC3C	0.78204	0.08140819	FALSE
MAP1S	0.151032	-0.40484073	FALSE
MAP2	0.702206	0.1123348	FALSE
MAP2K1	0.096246	0.46204648	FALSE
MAP2K2	0.32151	0.28602878	FALSE
MAP2K3	0.685812	0.11881195	FALSE
MAP2K4	0.473281	-0.20902103	FALSE
MAP2K4P1	0.008309	-0.67326773	FALSE
MAP2K5	0.422298	-0.23322346	FALSE
MAP2K6	0.517064	0.18921904	FALSE
MAP2K7	0.816786	-0.06820686	FALSE
MAP3K1	0.647355	0.1342135	FALSE
MAP3K10	0.759081	0.09020908	FALSE
MAP3K11	0.176678	0.38283852	FALSE
MAP3K12	0.970226	-0.01100111	FALSE
MAP3K13	0.014515	0.63586397	FALSE
MAP3K14	0.56774	0.16721682	FALSE
MAP3K15	0.940487	-0.02200221	FALSE
MAP3K2	0.537087	-0.18041815	FALSE
MAP3K3	0.012811	-0.64466486	FALSE
MAP3K4	0.426813	-0.23102324	FALSE
MAP3K5	0.042548	0.54785512	FALSE
MAP3K6	0.440504	0.22442258	FALSE
MAP3K7	0.976179	0.00880089	FALSE
MAP3K7CL	0.00577	0.69526995	FALSE
MAP3K8	0.196209	0.36743697	FALSE
MAP3K9	0.512111	-0.19141926	FALSE
MAP4	0.863593	0.05060509	FALSE
MAP4K1	0.934547	0.02420243	FALSE
MAP4K2	0.361702	0.26402656	FALSE
MAP4K3	0.50718	0.19361948	FALSE

MAP4K4	0.787807	-0.07920797	FALSE
MAP4K5	0.512111	0.19141926	FALSE
MAP6	0.516594	0.18942731	FALSE
MAP6D1	0.840128	0.05940598	FALSE
MAP7	0.035084	0.56545689	FALSE
MAP7D1	0.395723	0.24642479	FALSE
MAP7D2	0.002296	-0.74367482	TRUE
MAP7D3	0.370053	-0.25962612	FALSE
MAP9	0.440504	0.22442258	FALSE
MAPK1	0.696936	0.11441151	FALSE
MAPK10	0.821835	-0.06629871	FALSE
MAPK11	0.810971	0.07040708	FALSE
MAPK12	0.266229	0.3190321	FALSE
MAPK13	0.190494	-0.37183741	FALSE
MAPK14	0.262761	-0.32123232	FALSE
MAPK15	0.730641	0.10121018	FALSE
MAPK1IP1	0.141504	0.41364161	FALSE
MAPK3	0.713728	0.10781085	FALSE
MAPK6	0.166104	0.3916394	FALSE
MAPK6PS3	0.487345	0.20257076	FALSE
MAPK7	0.204983	0.3608363	FALSE
MAPK8	0.32151	-0.28602878	FALSE
MAPK8IP1	0.060866	-0.51265158	FALSE
MAPK8IP2	0.026463	0.58965932	FALSE
MAPK8IP3	0.976179	0.00880089	FALSE
MAPK9	0.130169	-0.42464272	FALSE
MAPKAP1	0.691367	0.11661173	FALSE
MAPKAPK2	0.431353	0.22882302	FALSE
MAPKAPK3	0.166104	0.3916394	FALSE
MAPKAPK5	0.032552	-0.57205755	FALSE
MAPKBP1	0.004045	-0.71507194	TRUE
MAPRE1	0.107424	0.44884516	FALSE
MAPRE2	0.604388	-0.15181527	FALSE
MAPRE3	0.964274	-0.01320133	FALSE
MAPT	0.127978	0.42684294	FALSE
MARC1	0.171338	0.38723896	FALSE
MARC2	0.691043	-0.11674009	FALSE
MARCH1	0.976179	-0.00880089	FALSE
MARCH2	0.190494	0.37183741	FALSE
MARCH3	0.059579	0.5148518	FALSE
MARCH5	0.280376	-0.31023121	FALSE
MARCH6	0.625734	-0.14301439	FALSE
MARCH7	0.887164	0.04180421	FALSE
MARCH8	0.875366	-0.04620465	FALSE
MARCH9	0.232769	0.34103431	FALSE
MARCKS	0.00028	0.82508301	TRUE
MARCKSL1	0.378508	0.25522568	FALSE
MARCKSL1	0.449752	0.22002214	FALSE

MARCO	0.306176	0.29482966	FALSE
MARK1	0.053061	-0.52655447	FALSE
MARK2	0.952376	-0.01760177	FALSE
MARK2P13	0.694462	-0.11538841	FALSE
MARK2P4	0.242521	-0.33443365	FALSE
MARK2P8	0.100902	-0.45642526	FALSE
MARK2P9	0.455374	-0.21736844	FALSE
MARK3	0.56774	0.16721682	FALSE
MARK4	0.103603	-0.4532456	FALSE
MARS	0.417807	-0.23542368	FALSE
MARS2	0.370053	0.25962612	FALSE
MARVELD1	0.542145	-0.17821793	FALSE
MARVELD2	0.287612	0.30583077	FALSE
MARVELD3	0.787807	0.07920797	FALSE
MAS1	0.235992	0.33883409	FALSE
MASP1	0.970226	-0.01100111	FALSE
MASP2	0.92861	-0.02640266	FALSE
MAST1	0.417807	-0.23542368	FALSE
MAST2	0.40009	0.24422457	FALSE
MAST3	0.776284	0.08360841	FALSE
MAST4	0.291271	-0.30363055	FALSE
MASTL	0.02939	0.58085844	FALSE
MAT2A	0.845984	0.05720576	FALSE
MAT2B	0.12367	-0.43124339	FALSE
MATK	0.537087	-0.18041815	FALSE
MATN1	0.341277	-0.27502767	FALSE
MATN2	0.276799	-0.31243143	FALSE
MATN3	0.237039	-0.3381234	FALSE
MATN4	0.612359	0.14851536	FALSE
MATR3	0.940487	-0.02200221	FALSE
MAU2	0.713728	0.10781085	FALSE
MAVS	0.487675	-0.20242036	FALSE
MAX	0.134627	-0.42024228	FALSE
MAZ	0.079456	-0.4840487	FALSE
MB	0.66785	0.12596754	FALSE
MB21D1	0.016883	0.62486286	FALSE
MB21D2	0.12367	0.43124339	FALSE
MBD1	0.370053	0.25962612	FALSE
MBD2	0.904899	0.03520354	FALSE
MBD3	0.262761	-0.32123232	FALSE
MBD4	0.259319	-0.32343254	FALSE
MBD5	0.325411	0.28382855	FALSE
MBD6	0.249158	0.3300332	FALSE
MBIP	0.02939	-0.58085844	FALSE
MBLAC1	0.680272	-0.12101217	FALSE
MBLAC2	0.10937	-0.44664493	FALSE
MBNL1	0.875366	0.04620465	FALSE
MBNL2	0.881262	0.04400443	FALSE

MBNL3	0.006457	-0.68866928	FALSE
MBOAT1	0.252518	-0.32783298	FALSE
MBOAT2	0.40009	0.24422457	FALSE
MBOAT4	0.199595	-0.36486812	FALSE
MBOAT7	0.910821	-0.03300332	FALSE
MBP	0.816786	0.06820686	FALSE
MBTD1	0.015903	-0.62926331	FALSE
MBTPS1	0.29867	-0.2992301	FALSE
MBTPS2	0.604388	-0.15181527	FALSE
MC1R	0.391381	-0.24862501	FALSE
MC2R	0.001412	-0.76567703	TRUE
MC5R	0.522038	0.18701882	FALSE
MCAM	0.652801	0.13201328	FALSE
MCAT	0.82844	0.06380642	FALSE
MCC	0.341277	-0.27502767	FALSE
MCCC1	0.055836	-0.52145246	FALSE
MCCC2	0.631114	-0.14081417	FALSE
MCCD1P2	0.119209	-0.43591177	FALSE
MCEE	0.713728	-0.10781085	FALSE
MCEMP1	0.239243	-0.33663387	FALSE
MCF2	0.266229	-0.3190321	FALSE
MCF2L	0.09805	0.45984626	FALSE
MCF2L2	0.440504	0.22442258	FALSE
MCFD2	0.497383	-0.19801992	FALSE
MCHR2	0.741706	-0.0969163	FALSE
MCL1	0.685812	0.11881195	FALSE
MCM10	0.163526	0.39383962	FALSE
MCM2	0.266229	0.3190321	FALSE
MCM3	0.685812	0.11881195	FALSE
MCM3AP	0.869477	-0.04840487	FALSE
MCM4	0.408899	-0.23982413	FALSE
MCM5	0.615026	-0.14741483	FALSE
MCM6	0.306176	-0.29482966	FALSE
MCM7	0.822609	0.06600664	FALSE
MCM8	0.952376	0.01760177	FALSE
MCM9	0.039624	-0.55445578	FALSE
MCMBP	0.459093	0.21562169	FALSE
MCMDC2	0.910821	0.03300332	FALSE
MCOLN1	0.071888	0.4950498	FALSE
MCOLN2	0.008906	0.66886729	FALSE
MCOLN3	0.022488	0.60286065	FALSE
MCPH1	0.552323	-0.17381749	FALSE
MCRIP1	0.537087	0.18041815	FALSE
MCRIP2	0.115352	0.44004427	FALSE
MCRIP2P1	0.296779	-0.30034876	FALSE
MCRS1	0.291271	0.30363055	FALSE
MCTP1	0.349368	0.27062723	FALSE
MCTP2	0.422298	-0.23322346	FALSE

MCTS1	0.482854	-0.20462059	FALSE
MCTS2P	0.431353	0.22882302	FALSE
MCU	0.840128	0.05940598	FALSE
MCUB	0.045626	0.54125445	FALSE
MCUR1	0.196209	-0.36743697	FALSE
MDC1	0.478056	0.20682081	FALSE
MDFI	0.558841	-0.17101769	FALSE
MDFIC	0.387065	0.25082523	FALSE
MDGA1	0.378508	0.25522568	FALSE
MDGA2	0.572919	-0.1650166	FALSE
MDH1	0.283981	0.30803099	FALSE
MDH1B	0.105502	-0.45104538	FALSE
MDH2	0.107424	0.44884516	FALSE
MDK	0.816786	0.06820686	FALSE
MDM1	0.007207	-0.68206862	FALSE
MDM2	0.136894	0.41804206	FALSE
MDM4	0.155952	0.40044029	FALSE
MDN1	0.066213	-0.50385069	FALSE
MDP1	0.881262	0.04400443	FALSE
ME1	0.136894	-0.41804206	FALSE
ME2	0.609698	-0.14961505	FALSE
ME3	0.547224	0.17601771	FALSE
MEA1	0.287612	-0.30583077	FALSE
MEAF6	0.101729	-0.45544582	FALSE
MECOM	0.193338	-0.36963719	FALSE
MECP2	0.012811	0.64466486	FALSE
MECR	0.035084	0.56545689	FALSE
MED1	0.132385	-0.4224425	FALSE
MED10	0.663743	0.12761284	FALSE
MED11	0.527033	0.18481859	FALSE
MED12	0.4638	-0.21342147	FALSE
MED12L	0.426813	-0.23102324	FALSE
MED13	0.747669	-0.09460952	FALSE
MED13L	0.512111	-0.19141926	FALSE
MED14	0.370053	0.25962612	FALSE
MED15	0.168708	0.38943918	FALSE
MED15P9	0.53205	0.18261837	FALSE
MED16	0.893071	-0.03960398	FALSE
MED17	0.431353	-0.22882302	FALSE
MED18	0.685812	0.11881195	FALSE
MED19	0.454411	0.21782191	FALSE
MED20	0.391381	0.24862501	FALSE
MED21	0.074851	-0.49064936	FALSE
MED22	0.232769	0.34103431	FALSE
MED23	0.008604	-0.67106751	FALSE
MED24	0.70252	0.11221129	FALSE
MED25	0.658264	0.12981306	FALSE
MED26	0.53205	-0.18261837	FALSE

MED27	0.252518	-0.32783298	FALSE
MED28	0.449752	0.22002214	FALSE
MED28P1	0.487675	0.20242036	FALSE
MED28P7	0.768039	-0.08676742	FALSE
MED29	0.522038	0.18701882	FALSE
MED30	0.023759	-0.59846021	FALSE
MED31	0.353453	0.26842701	FALSE
MED4	0.724991	-0.1034104	FALSE
MED6	0.898983	-0.03740376	FALSE
MED7	0.361702	0.26402656	FALSE
MED8	0.214	0.35423564	FALSE
MED9	0.151032	-0.40484073	FALSE
MEDAG	0.045727	-0.54104343	FALSE
MEF2A	0.179388	-0.38063829	FALSE
MEF2B	0.353453	-0.26842701	FALSE
MEF2C	0.840128	-0.05940598	FALSE
MEF2D	0.059579	-0.5148518	FALSE
MEFV	0.076365	0.48844914	FALSE
MEGF10	0.800098	-0.07453099	FALSE
MEGF11	0.586899	0.1591169	FALSE
MEGF6	0.01739	-0.62266264	FALSE
MEGF8	0.273248	-0.31463165	FALSE
MEGF9	0.207961	-0.35863608	FALSE
MEI1	0.090972	0.46864715	FALSE
MEIG1	0.91638	0.0309394	FALSE
MEIKIN	0.166666	-0.39116237	FALSE
MEIOB	0.432616	0.22821263	FALSE
MEIOC	0.010901	0.65566596	FALSE
MEIS1	0.107424	0.44884516	FALSE
MEIS2	0.982133	-0.00660066	FALSE
MEIS3	0.691367	0.11661173	FALSE
MEIS3P1	0.358877	0.26552747	FALSE
MEIS3P2	0.331303	0.28053272	FALSE
MELK	0.190494	0.37183741	FALSE
MELTF	0.012811	0.64466486	FALSE
MEMO1	0.127978	-0.42684294	FALSE
MEMO1P1	0.021417	0.60671463	FALSE
MEN1	0.184888	-0.37623785	FALSE
MEP1A	0.088562	0.47175298	FALSE
MEP1B	0.294957	-0.30143033	FALSE
MEPCE	0.413341	-0.23762391	FALSE
MERTK	0.922677	-0.02860288	FALSE
MESDC1	0.845984	-0.05720576	FALSE
MESDC2	0.014967	-0.63366375	FALSE
MESP1	0.628039	0.14207048	FALSE
MESP2	0.204983	0.3608363	FALSE
MEST	0.004045	-0.71507194	TRUE
MET	0.016883	0.62486286	FALSE

METAP1	0.588569	0.15841594	FALSE
METAP1D	0.413341	0.23762391	FALSE
METAP2	0.117395	-0.43784405	FALSE
METRNL	0.391381	0.24862501	FALSE
METRNL	0.374268	0.2574259	FALSE
METTL1	0.005554	0.69747017	FALSE
METTL10	0.382774	-0.25302546	FALSE
METTL12	0.916747	0.0308031	FALSE
METTL13	0.78204	0.08140819	FALSE
METTL14	0.431353	-0.22882302	FALSE
METTL15	0.096246	-0.46204648	FALSE
METTL15P1	0.677346	0.12217686	FALSE
METTL16	0.512111	0.19141926	FALSE
METTL17	0.374268	-0.2574259	FALSE
METTL18	0.435916	-0.2266228	FALSE
METTL21A	0.193338	0.36963719	FALSE
METTL21AF	0.958324	0.01540155	FALSE
METTL21B	0.431353	-0.22882302	FALSE
METTL21EF	0.674747	0.1232124	FALSE
METTL22	0.306176	-0.29482966	FALSE
METTL23	0.08757	0.47304759	FALSE
METTL24	0.794817	-0.07653818	FALSE
METTL25	0.009865	-0.66226663	FALSE
METTL26	0.337271	0.27722789	FALSE
METTL2A	0.869477	0.04840487	FALSE
METTL2B	0.696936	-0.11441151	FALSE
METTL3	0.863593	0.05060509	FALSE
METTL4	0.207961	-0.35863608	FALSE
METTL5	0.468529	0.21122125	FALSE
METTL6	0.40009	0.24422457	FALSE
METTL7A	0.487675	0.20242036	FALSE
METTL7B	0.034225	0.56765711	FALSE
METTL8	0.370053	-0.25962612	FALSE
METTL9	0.557442	-0.17161727	FALSE
MEX3A	0.537087	0.18041815	FALSE
MEX3B	0.113334	-0.44224449	FALSE
MEX3C	0.057064	-0.51925224	FALSE
MEX3D	0.32151	0.28602878	FALSE
MFAP1	0.759081	0.09020908	FALSE
MFAP1P1	0.215317	-0.35328654	FALSE
MFAP2	0.337706	-0.2769883	FALSE
MFAP3	0.387065	0.25082523	FALSE
MFAP3L	0.413341	-0.23762391	FALSE
MFAP4	0.173995	-0.38503874	FALSE
MFAP5	0.249158	-0.3300332	FALSE
MFF	0.547224	0.17601771	FALSE
MFG8	0.517064	-0.18921904	FALSE
MFFAS1	0.764804	0.08800885	FALSE

MFN1	0.934547	-0.02420243	FALSE
MFN2	0.92861	0.02640266	FALSE
MFNG	0.674747	-0.1232124	FALSE
MFSD1	0.404482	0.24202435	FALSE
MFSD10	0.269725	0.31683187	FALSE
MFSD11	0.487675	0.20242036	FALSE
MFSD12	0.370053	0.25962612	FALSE
MFSD13A	0.125812	0.42904316	FALSE
MFSD13B	0.114622	0.44083713	FALSE
MFSD14A	0.02939	-0.58085844	FALSE
MFSD14B	0.512111	-0.19141926	FALSE
MFSD14C	0.922677	0.02860288	FALSE
MFSD1P1	0.311089	-0.29198303	FALSE
MFSD2A	0.013222	0.64246464	FALSE
MFSD2B	0.337271	-0.27722789	FALSE
MFSD3	0.374268	0.2574259	FALSE
MFSD4A	0.482854	0.20462059	FALSE
MFSD4B	0.076365	0.48844914	FALSE
MFSD4BP1	0.578116	0.16281638	FALSE
MFSD5	0.193338	0.36963719	FALSE
MFSD6	0.042548	-0.54785512	FALSE
MFSD6L	0.593824	0.15621572	FALSE
MFSD7	0.038684	0.556656	FALSE
MFSD8	0.578116	-0.16281638	FALSE
MFSD9	0.382774	-0.25302546	FALSE
MGA	0.155952	-0.40044029	FALSE
MGAM	0.294957	-0.30143033	FALSE
MGAM2	0.092707	-0.46644693	FALSE
MGARP	0.562581	-0.16941704	FALSE
MGAT1	0.12367	0.43124339	FALSE
MGAT2	0.204983	0.3608363	FALSE
MGAT3	0.353453	-0.26842701	FALSE
MGAT4A	0.030941	-0.57645799	FALSE
MGAT4B	0.235992	0.33883409	FALSE
MGAT4C	0.269725	0.31683187	FALSE
MGAT4EP	0.064846	0.50605091	FALSE
MGAT5	0.249158	-0.3300332	FALSE
MGAT5B	0.163526	-0.39383962	FALSE
MGEA5	0.898983	-0.03740376	FALSE
MGLL	0.542145	0.17821793	FALSE
MGME1	0.492518	0.20022014	FALSE
MGMT	0.685812	0.11881195	FALSE
MGP	0.042548	-0.54785512	FALSE
MGRN1	0.404482	-0.24202435	FALSE
MGST1	0.449752	-0.22002214	FALSE
MGST2	0.171338	0.38723896	FALSE
MGST3	0.168708	0.38943918	FALSE
MIA	0.531591	-0.18281938	FALSE

MIA-RAB4B	0.482854	-0.20462059	FALSE
MIA2	0.904899	0.03520354	FALSE
MIA3	0.163526	-0.39383962	FALSE
MIB1	0.168708	-0.38943918	FALSE
MIB2	0.719353	-0.10561062	FALSE
MICA	0.187678	0.37403763	FALSE
MICAL1	0.002878	0.73267371	TRUE
MICAL2	0.337271	0.27722789	FALSE
MICAL3	0.994044	0.00220022	FALSE
MICALCL	0.13231	0.42251662	FALSE
MICALL1	0.287612	0.30583077	FALSE
MICALL2	0.94643	-0.01980199	FALSE
MICB	0.134627	0.42024228	FALSE
MICD	0.144136	-0.41117213	FALSE
MICE	0.187678	0.37403763	FALSE
MICU1	0.497383	0.19801992	FALSE
MICU2	0.730641	-0.10121018	FALSE
MICU3	0.741981	-0.09680974	FALSE
MID1	0.964274	0.01320133	FALSE
MID1IP1	0.435916	0.2266228	FALSE
MID2	0.934475	0.02422907	FALSE
MIDN	0.851846	0.05500553	FALSE
MIEF1	0.604388	0.15181527	FALSE
MIEF2	0.294957	0.30143033	FALSE
MIEN1	0.007471	0.6798684	FALSE
MIER1	0.869477	-0.04840487	FALSE
MIER2	0.787807	0.07920797	FALSE
MIER3	0.426813	0.23102324	FALSE
MIF	0.478056	0.20682081	FALSE
MIF4GD	1	0	FALSE
MIGA1	0.34531	-0.27282745	FALSE
MIGA2	0.713728	-0.10781085	FALSE
MIIP	0.329337	0.28162833	FALSE
MILR1	0.119462	0.43564383	FALSE
MINA	0.647355	0.1342135	FALSE
MINK1	0.006457	0.68866928	FALSE
MINOS1	0.034225	0.56765711	FALSE
MINOS1-NE	0.208453	0.35827494	FALSE
MINPP1	0.119462	0.43564383	FALSE
MIOS	0.025084	0.59405977	FALSE
MIOX	0.810971	-0.07040708	FALSE
MIP	0.487675	-0.20242036	FALSE
MIPEP	0.02939	-0.58085844	FALSE
MIPEPP1	0.368901	-0.26022982	FALSE
MIPEPP3	0.111339	-0.44444471	FALSE
MIPOL1	0.357565	-0.26622678	FALSE
MIS12	0.810971	0.07040708	FALSE
MIS18A	0.620371	-0.14521461	FALSE

MIS18BP1	0.023759	-0.59846021	FALSE
MISP	0.542145	-0.17821793	FALSE
MISP3	0.593824	-0.15621572	FALSE
MITD1	0.816786	0.06820686	FALSE
MITF	0.922677	-0.02860288	FALSE
MIXL1	0.266229	-0.3190321	FALSE
MKI67	0.361702	0.26402656	FALSE
MKKS	0.875366	-0.04620465	FALSE
MKL1	0.776284	0.08360841	FALSE
MKL2	0.776284	-0.08360841	FALSE
MKLN1	0.035084	-0.56545689	FALSE
MKNK1	0.663743	0.12761284	FALSE
MKNK2	0.604388	0.15181527	FALSE
MKRN1	0.478056	-0.20682081	FALSE
MKRN2	0.276799	-0.31243143	FALSE
MKRN2OS	0.349368	0.27062723	FALSE
MKRN3	0.615026	-0.14741483	FALSE
MKRN5P	0.678926	0.12154763	FALSE
MKRN9P	0.273248	-0.31463165	FALSE
MKRNP2	0.315892	0.28922473	FALSE
MKS1	0.422298	-0.23322346	FALSE
MLANA	0.845984	-0.05720576	FALSE
MLC1	9.41E-05	-0.85588611	TRUE
MLEC	0.099878	-0.45764604	FALSE
MLF1	0.02939	0.58085844	FALSE
MLF2	0.537087	-0.18041815	FALSE
MLH1	0.204983	0.3608363	FALSE
MLH3	0.214	0.35423564	FALSE
MLIP	0.440504	0.22442258	FALSE
MLKL	0.422298	0.23322346	FALSE
MLLT1	0.631114	-0.14081417	FALSE
MLLT10	0.759081	0.09020908	FALSE
MLLT11	0.976179	-0.00880089	FALSE
MLLT3	0.787807	-0.07920797	FALSE
MLLT6	0.395723	0.24642479	FALSE
MLNR	0.057015	-0.51933987	FALSE
MLPH	0.121554	0.43344361	FALSE
MLST8	0.898983	-0.03740376	FALSE
MLX	0.160975	0.39603984	FALSE
MLXIP	0.502271	-0.1958197	FALSE
MLXIPL	0.29867	0.2992301	FALSE
MLYCD	0.196209	-0.36743697	FALSE
MMAA	0.94643	0.01980199	FALSE
MMAB	0.02939	0.58085844	FALSE
MMACHC	0.387065	0.25082523	FALSE
MMADHC	0.537087	-0.18041815	FALSE
MMD	0.15845	0.39824006	FALSE
MME	0.94643	-0.01980199	FALSE

MMEL1	0.566003	-0.16795672	FALSE
MMGT1	0.502271	-0.1958197	FALSE
MMP1	0.0366	0.56167401	FALSE
MMP10	0.148122	0.40748899	FALSE
MMP11	0.08926	0.47084737	FALSE
MMP12	0.262645	0.32130592	FALSE
MMP13	0.701258	-0.1127078	FALSE
MMP14	0.952376	0.01760177	FALSE
MMP15	0.691043	-0.11674009	FALSE
MMP16	0.276799	0.31243143	FALSE
MMP17	0.249158	0.3300332	FALSE
MMP19	0.863593	0.05060509	FALSE
MMP2	0.707809	-0.11013216	FALSE
MMP21	0.581646	-0.16132685	FALSE
MMP23A	0.909008	0.0336768	FALSE
MMP23B	0.473281	0.20902103	FALSE
MMP24	0.845984	0.05720576	FALSE
MMP24-AS	0.916747	0.0308031	FALSE
MMP25	0.001642	-0.75907637	TRUE
MMP27	0.876121	-0.04592291	FALSE
MMP28	0.127661	-0.42716267	FALSE
MMP7	0.816786	-0.06820686	FALSE
MMP8	0.816587	0.06828194	FALSE
MMP9	0.073359	0.49284958	FALSE
MMRN1	0.822609	-0.06600664	FALSE
MMRN2	0.054627	0.52365268	FALSE
MMS19	0.787807	-0.07920797	FALSE
MMS22L	0.309969	0.29262944	FALSE
MN1	0.013222	-0.64246464	FALSE
MNAT1	0.382774	-0.25302546	FALSE
MND1	0.522038	0.18701882	FALSE
MNDA	0.631114	0.14081417	FALSE
MNS1	0.081035	0.48184848	FALSE
MNT	0.952376	0.01760177	FALSE
MX1	0.653884	0.13157667	FALSE
MOAP1	0.139186	0.41584184	FALSE
MOB1A	0.851846	-0.05500553	FALSE
MOB1B	0.449752	0.22002214	FALSE
MOB2	0.724991	-0.1034104	FALSE
MOB3A	0.001811	0.75467592	TRUE
MOB3B	0.764804	-0.08800885	FALSE
MOB3C	0.160975	0.39603984	FALSE
MOB4	0.934547	-0.02420243	FALSE
MOBP	0.685812	-0.11881195	FALSE
MOCOS	0.033381	0.56985733	FALSE
MOCS1	0.016551	0.62633223	FALSE
MOCS2	0.674747	0.1232124	FALSE
MOCS3	0.395723	0.24642479	FALSE

MOG	0.685812	-0.11881195	FALSE
MOGAT1	0.022213	0.60383565	FALSE
MOGAT3	0.361702	0.26402656	FALSE
MOGS	0.753369	0.0924093	FALSE
MOK	0.005554	-0.69747017	FALSE
MON1A	0.604388	-0.15181527	FALSE
MON1B	0.669238	-0.12541262	FALSE
MON2	0.204983	-0.3608363	FALSE
MORC1	0.422057	0.233341	FALSE
MORC2	0.113334	-0.44224449	FALSE
MORC3	0.101729	0.45544582	FALSE
MORC4	0.636511	-0.13861395	FALSE
MORF4	0.464755	0.21297586	FALSE
MORF4L1	0.994044	0.00220022	FALSE
MORF4L1P	0.148612	0.40704095	FALSE
MORF4L1P	0.830563	-0.06300652	FALSE
MORF4L2	0.387065	0.25082523	FALSE
MORN1	0.542145	-0.17821793	FALSE
MORN2	0.057064	0.51925224	FALSE
MORN3	0.988088	0.00440044	FALSE
MORN4	0.176678	-0.38283852	FALSE
MOSPD1	0.422298	0.23322346	FALSE
MOSPD2	0.391381	0.24862501	FALSE
MOSPD3	0.459093	0.21562169	FALSE
MOV10	0.139186	-0.41584184	FALSE
MOV10L1	0.226404	-0.34543475	FALSE
MOXD1	0.209118	0.35778701	FALSE
MPC1	0.12367	-0.43124339	FALSE
MPC2	0.207961	0.35863608	FALSE
MPDU1	0.009865	0.66226663	FALSE
MPDZ	0.936644	0.02342567	FALSE
MPEG1	0.036852	0.56105645	FALSE
MPG	0.50718	0.19361948	FALSE
MPHOSPH1	0.522038	-0.18701882	FALSE
MPHOSPH€	0.0201	0.61166154	FALSE
MPHOSPH€	0.210967	-0.35643586	FALSE
MPHOSPH€	0.631114	-0.14081417	FALSE
MPI	0.713728	0.10781085	FALSE
MPL	0.752492	0.09274755	FALSE
MPLKIP	0.255905	0.32563276	FALSE
MPND	0.492518	-0.20022014	FALSE
MPO	0.652801	-0.13201328	FALSE
MPP1	0.030158	0.57865822	FALSE
MPP2	0.576444	-0.16352321	FALSE
MPP3	0.004944	0.70407083	TRUE
MPP4	0.92861	0.02640266	FALSE
MPP5	0.770539	-0.08580863	FALSE
MPP6	0.83428	0.0616062	FALSE

MPP7	0.003279	0.72607305	TRUE
MPPE1	0.680272	-0.12101217	FALSE
MPPED2	0.00357	0.7216726	TRUE
MPRIP	0.057064	-0.51925224	FALSE
MPST	0.970226	-0.01100111	FALSE
MPV17	0.78204	0.08140819	FALSE
MPV17L	0.34531	0.27282745	FALSE
MPV17L2	0.431353	-0.22882302	FALSE
MPZ	0.609698	0.14961505	FALSE
MPZL1	0.736305	-0.09900996	FALSE
MPZL2	0.287612	0.30583077	FALSE
MPZL3	0.851846	-0.05500553	FALSE
MR1	0.440504	0.22442258	FALSE
MRAP2	0.332737	-0.27973568	FALSE
MRAS	0.036852	0.56105645	FALSE
MRC1	0.40009	-0.24422457	FALSE
MRC2	0.204983	-0.3608363	FALSE
MRE11A	0.141504	-0.41364161	FALSE
MREG	0.276799	-0.31243143	FALSE
MRFAP1	0.845984	0.05720576	FALSE
MRFAP1L1	0.370053	-0.25962612	FALSE
MRGBP	0.391381	0.24862501	FALSE
MRGPRF	0.731104	-0.1010304	FALSE
MRGPRX2	0.64002	-0.1371868	FALSE
MRGPRX3	0.337271	0.27722789	FALSE
MRI1	0.229572	-0.34323453	FALSE
MRLN	0.910821	-0.03300332	FALSE
MRM1	0.604388	0.15181527	FALSE
MRM2	0.273248	0.31463165	FALSE
MRM3	0.988088	-0.00440044	FALSE
MRO	0.497383	0.19801992	FALSE
MROH1	0.004944	0.70407083	TRUE
MROH4P	0.906957	0.03443891	FALSE
MROH6	0.055836	-0.52145246	FALSE
MROH7	0.663743	0.12761284	FALSE
MROH7-TT	0.759081	-0.09020908	FALSE
MROH8	0.696936	-0.11441151	FALSE
MRPL1	0.378508	-0.25522568	FALSE
MRPL10	0.691367	0.11661173	FALSE
MRPL11	0.680272	0.12101217	FALSE
MRPL12	0.329337	0.28162833	FALSE
MRPL13	0.857716	0.05280531	FALSE
MRPL14	0.003723	0.71947238	TRUE
MRPL15	0.235992	-0.33883409	FALSE
MRPL16	0.736305	-0.09900996	FALSE
MRPL17	0.071888	0.4950498	FALSE
MRPL18	0.56774	0.16721682	FALSE
MRPL19	0.053437	-0.5258529	FALSE

MRPL2	0.713728	-0.10781085	FALSE
MRPL20	0.223262	0.34763497	FALSE
MRPL21	0.059579	0.5148518	FALSE
MRPL22	0.840128	-0.05940598	FALSE
MRPL23	0.09805	0.45984626	FALSE
MRPL24	0.276799	0.31243143	FALSE
MRPL27	0.008309	0.67326773	FALSE
MRPL28	0.713728	0.10781085	FALSE
MRPL2P1	0.797456	-0.07553475	FALSE
MRPL3	0.422298	-0.23322346	FALSE
MRPL30	0.970226	-0.01100111	FALSE
MRPL32	0.127978	-0.42684294	FALSE
MRPL33	0.964274	-0.01320133	FALSE
MRPL34	0.805166	0.0726073	FALSE
MRPL35	0.887164	-0.04180421	FALSE
MRPL35P3	0.426813	0.23102324	FALSE
MRPL36	0.83428	0.0616062	FALSE
MRPL37	0.713728	-0.10781085	FALSE
MRPL37P1	0.741981	-0.09680974	FALSE
MRPL38	0.537087	0.18041815	FALSE
MRPL39	0.473281	0.20902103	FALSE
MRPL4	0.139186	-0.41584184	FALSE
MRPL40	0.010547	0.65786618	FALSE
MRPL40P1	0.857093	0.05303897	FALSE
MRPL41	0.143848	0.41144139	FALSE
MRPL42	0.934547	-0.02420243	FALSE
MRPL42P2	0.004388	-0.7106715	TRUE
MRPL42P6	0.012621	-0.64570031	FALSE
MRPL43	0.893071	0.03960398	FALSE
MRPL44	0.641924	-0.13641372	FALSE
MRPL45	0.134627	-0.42024228	FALSE
MRPL46	0.940487	0.02200221	FALSE
MRPL47	0.287612	-0.30583077	FALSE
MRPL48	0.56774	-0.16721682	FALSE
MRPL49	0.840128	0.05940598	FALSE
MRPL50	0.83428	0.0616062	FALSE
MRPL51	0.940487	-0.02200221	FALSE
MRPL52	0.010547	0.65786618	FALSE
MRPL53	0.294957	0.30143033	FALSE
MRPL54	0.916747	0.0308031	FALSE
MRPL55	0.166104	0.3916394	FALSE
MRPL57	0.502271	-0.1958197	FALSE
MRPL58	0.353453	0.26842701	FALSE
MRPL9	0.578116	-0.16281638	FALSE
MRPS10	0.291271	0.30363055	FALSE
MRPS10P2	0.463048	-0.21377211	FALSE
MRPS11	0.764804	0.08800885	FALSE
MRPS12	0.291271	0.30363055	FALSE

MRPS14	0.741981	0.09680974	FALSE
MRPS15	0.057064	0.51925224	FALSE
MRPS15P1	0.952166	0.01767966	FALSE
MRPS16	0.593824	0.15621572	FALSE
MRPS17	0.658264	-0.12981306	FALSE
MRPS17P1	0.663743	0.12761284	FALSE
MRPS18A	0.008906	0.66886729	FALSE
MRPS18AP	0.807302	-0.07179723	FALSE
MRPS18B	0.043556	0.5456549	FALSE
MRPS18C	0.153479	0.40264051	FALSE
MRPS18CP	0.334079	-0.27899126	FALSE
MRPS2	0.497383	-0.19801992	FALSE
MRPS21	0.119462	0.43564383	FALSE
MRPS22	0.50718	-0.19361948	FALSE
MRPS23	0.840128	0.05940598	FALSE
MRPS24	0.025766	0.59185954	FALSE
MRPS25	0.459093	-0.21562169	FALSE
MRPS26	0.583333	0.16061616	FALSE
MRPS27	0.776284	-0.08360841	FALSE
MRPS28	0.964274	0.01320133	FALSE
MRPS30	0.325411	-0.28382855	FALSE
MRPS31	0.0779	-0.48624892	FALSE
MRPS31P2	0.313224	-0.29075389	FALSE
MRPS31P4	0.000871	-0.78547902	TRUE
MRPS31P5	0.008309	-0.67326773	FALSE
MRPS33	0.625734	0.14301439	FALSE
MRPS34	0.663743	0.12761284	FALSE
MRPS35	0.013222	-0.64246464	FALSE
MRPS36	0.822609	0.06600664	FALSE
MRPS36P4	0.715261	-0.10721062	FALSE
MRPS5	0.105502	-0.45104538	FALSE
MRPS6	0.357565	0.26622678	FALSE
MRPS7	0.276799	0.31243143	FALSE
MRPS9	0.047766	-0.53685401	FALSE
MRRF	0.105502	0.45104538	FALSE
MRS2	0.182124	-0.37843807	FALSE
MRT04	0.220147	0.3498352	FALSE
MRVI1	0.669238	0.12541262	FALSE
MS4A1	0.578116	0.16281638	FALSE
MS4A10	0.787807	0.07920797	FALSE
MS4A14	0.073359	0.49284958	FALSE
MS4A2	0.805166	0.0726073	FALSE
MS4A3	0.609698	0.14961505	FALSE
MS4A4A	0.001725	0.75687615	TRUE
MS4A4E	0.009537	0.66446685	FALSE
MS4A5	0.433833	0.22762556	FALSE
MS4A6A	0.009865	0.66226663	FALSE
MS4A6E	0.773735	0.08458398	FALSE

MS4A7	0.008309	0.67326773	FALSE
MSANTD1	0.473281	0.20902103	FALSE
MSANTD2	0.252518	0.32783298	FALSE
MSANTD3	0.810971	0.07040708	FALSE
MSANTD3-T	0.793583	-0.07700775	FALSE
MSANTD4	0.964274	0.01320133	FALSE
MSC	0.910821	0.03300332	FALSE
MSH2	0.160975	-0.39603984	FALSE
MSH3	0.03596	-0.56325667	FALSE
MSH4	0.066213	-0.50385069	FALSE
MSH5	0.964274	0.01320133	FALSE
MSH5-SAPC	0.976179	0.00880089	FALSE
MSH6	0.096246	-0.46204648	FALSE
MSI1	0.021269	0.60726109	FALSE
MSI2	0.40009	-0.24422457	FALSE
MSL1	0.239243	-0.33663387	FALSE
MSL2	0.030158	-0.57865822	FALSE
MSL3	0.952376	-0.01760177	FALSE
MSL3P1	0.041556	-0.55005534	FALSE
MSLN	0.868904	0.04861905	FALSE
MSLNL	0.545118	0.17692889	FALSE
MSMB	0.005379	-0.69930562	FALSE
MSMO1	0.413341	0.23762391	FALSE
MSMP	0.06988	0.49810567	FALSE
MSN	0.922677	-0.02860288	FALSE
MSNP1	0.545424	0.17679655	FALSE
MSR1	0.522038	0.18701882	FALSE
MSRA	0.40009	0.24422457	FALSE
MSRB1	0.916747	-0.0308031	FALSE
MSRB2	0.696936	-0.11441151	FALSE
MSRB3	0.31379	0.29042922	FALSE
MSS51	0.863593	0.05060509	FALSE
MST1	0.262761	0.32123232	FALSE
MST1L	0.837026	0.06057269	FALSE
MST1P2	0.219605	0.35022026	FALSE
MST1R	0.386525	-0.25110132	FALSE
MSTN	0.08886	-0.47136564	FALSE
MSTO1	0.916747	0.0308031	FALSE
MSTO2P	0.417807	-0.23542368	FALSE
MSX1	0.29867	-0.2992301	FALSE
MSX2	0.789547	0.07854489	FALSE
MT-ATP6	0.952376	-0.01760177	FALSE
MT-ATP8	0.53205	0.18261837	FALSE
MT-CO1	0.482854	0.20462059	FALSE
MT-CO2	0.578116	0.16281638	FALSE
MT-CO3	0.353453	0.26842701	FALSE
MT-CYB	0.487675	0.20242036	FALSE
MT-ND1	0.459093	0.21562169	FALSE

MT-ND2	0.56774	0.16721682	FALSE
MT-ND3	0.652801	0.13201328	FALSE
MT-ND4	0.56774	0.16721682	FALSE
MT-ND4L	0.94643	0.01980199	FALSE
MT-ND5	0.747669	0.09460952	FALSE
MT-ND6	0.50718	0.19361948	FALSE
MT1A	0.392644	0.24798371	FALSE
MT1E	0.805166	0.0726073	FALSE
MT1F	0.776044	0.08370044	FALSE
MT1G	0.540122	0.17909685	FALSE
MT1H	0.154151	0.40203981	FALSE
MT1JP	0.922615	-0.02862579	FALSE
MT1L	0.171394	0.38719222	FALSE
MT1M	0.100009	0.45748953	FALSE
MT1X	0.685812	0.11881195	FALSE
MT1XP1	0.619982	-0.14537445	FALSE
MT2A	0.103603	0.4532456	FALSE
MTA1	0.037759	-0.55885622	FALSE
MTA2	0.615026	-0.14741483	FALSE
MTA3	0.101729	-0.45544582	FALSE
MTAP	0.193338	0.36963719	FALSE
MTATP6P1	0.741981	0.09680974	FALSE
MTATP6P1	0.674747	-0.1232124	FALSE
MTATP6P1	0.632852	0.14010478	FALSE
MTATP6P1	0.251445	-0.32853398	FALSE
MTATP6P2	0.796256	0.07599119	FALSE
MTATP8P1	0.361702	0.26402656	FALSE
MTBP	0.497383	-0.19801992	FALSE
MTCH1	0.084258	0.47744803	FALSE
MTCH2	0.370053	0.25962612	FALSE
MTCL1	0.869477	0.04840487	FALSE
MTCO1P11	0.724991	-0.1034104	FALSE
MTCO1P12	0.40009	0.24422457	FALSE
MTCO1P2	0.370053	0.25962612	FALSE
MTCO1P22	0.753369	-0.0924093	FALSE
MTCO1P24	0.294399	0.30176211	FALSE
MTCO1P25	0.182124	-0.37843807	FALSE
MTCO1P28	0.345841	-0.27253869	FALSE
MTCO1P31	0.990106	-0.00365491	FALSE
MTCO1P4	0.347891	0.27142628	FALSE
MTCO1P40	0.615026	0.14741483	FALSE
MTCO1P42	0.057208	0.51899685	FALSE
MTCO1P53	0.269402	0.3170348	FALSE
MTCO2P11	0.805166	-0.0726073	FALSE
MTCO2P12	0.478056	0.20682081	FALSE
MTCO2P19	0.487361	0.20256314	FALSE
MTCO2P2	0.958324	0.01540155	FALSE
MTCO2P22	0.857716	-0.05280531	FALSE

MTCO2P33	0.021147	0.60771229	FALSE
MTCO2P4	0.733746	0.10000329	FALSE
MTCO3P11	0.669238	-0.12541262	FALSE
MTCO3P12	0.435916	0.2266228	FALSE
MTCO3P17	0.129624	0.42518756	FALSE
MTCO3P21	0.391381	-0.24862501	FALSE
MTCO3P22	0.552208	0.17386707	FALSE
MTCO3P23	0.869477	0.04840487	FALSE
MTCO3P39	0.791323	0.0778682	FALSE
MTCO3P44	0.667885	-0.12595346	FALSE
MTCP1	0.302409	0.29702988	FALSE
MTCYBP14	0.391381	0.24862501	FALSE
MTCYBP18	0.886667	0.04198918	FALSE
MTCYBP23	0.245826	0.33223342	FALSE
MTCYBP28	0.044917	-0.54274493	FALSE
MTCYBP3	0.173995	-0.38503874	FALSE
MTCYBP36	0.387129	0.25079246	FALSE
MTCYBP4	0.141901	-0.41326694	FALSE
MTCYBP7	0.500343	0.19668616	FALSE
MTDH	0.391381	-0.24862501	FALSE
MTERF1	0.232769	0.34103431	FALSE
MTERF2	0.111339	0.44444471	FALSE
MTERF3	0.055836	-0.52145246	FALSE
MTERF4	0.141504	-0.41364161	FALSE
MTF1	0.492518	0.20022014	FALSE
MTF2	0.069009	-0.49945025	FALSE
MTFMT	0.151032	-0.40484073	FALSE
MTFP1	0.92861	0.02640266	FALSE
MTFR1	0.357565	-0.26622678	FALSE
MTFR1L	0.291271	0.30363055	FALSE
MTFR2	0.15845	-0.39824006	FALSE
MTG1	0.53205	-0.18261837	FALSE
MTG2	0.10937	0.44664493	FALSE
MTHFD1	0.204983	0.3608363	FALSE
MTHFD1L	0.337271	-0.27722789	FALSE
MTHFD2	0.395723	0.24642479	FALSE
MTHFD2L	0.125812	-0.42904316	FALSE
MTHFD2P1	0.604388	0.15181527	FALSE
MTHFD2P7	0.288257	-0.30544216	FALSE
MTHFR	0.032552	0.57205755	FALSE
MTHFS	0.542145	0.17821793	FALSE
MTHFSD	0.417807	0.23542368	FALSE
MTIF2	0.242521	-0.33443365	FALSE
MTIF3	0.404482	-0.24202435	FALSE
MTM1	0.542145	-0.17821793	FALSE
MTMR1	0.052265	-0.52805312	FALSE
MTMR10	0.542145	-0.17821793	FALSE
MTMR11	0.027898	0.58525888	FALSE

MTMR12	0.970226	0.01100111	FALSE
MTMR14	0.003881	0.71727216	TRUE
MTMR2	0.770539	0.08580863	FALSE
MTMR3	0.210967	-0.35643586	FALSE
MTMR4	0.497383	0.19801992	FALSE
MTMR6	0.994044	0.00220022	FALSE
MTMR7	0.083868	0.47797357	FALSE
MTMR8	0.958324	-0.01540155	FALSE
MTMR9	0.127978	0.42684294	FALSE
MTMR9LP	0.141504	0.41364161	FALSE
MTND1P10	0.468529	-0.21122125	FALSE
MTND1P11	0.562581	-0.16941704	FALSE
MTND1P23	0.037759	0.55885622	FALSE
MTND1P5	0.047685	0.53701953	FALSE
MTND1P8	0.367974	-0.26071673	FALSE
MTND2P12	0.199106	-0.36523674	FALSE
MTND2P2	0.990106	0.00365491	FALSE
MTND2P24	0.31708	-0.28854626	FALSE
MTND2P26	0.15331	-0.40279167	FALSE
MTND2P28	0.255905	0.32563276	FALSE
MTND2P32	0.476067	-0.20773595	FALSE
MTND2P40	0.082884	-0.47930923	FALSE
MTND2P5	0.753105	-0.09251101	FALSE
MTND2P9	0.142361	0.41283408	FALSE
MTND3P12	0.755963	0.09140969	FALSE
MTND3P13	0.017603	-0.6217521	FALSE
MTND3P22	0.82655	0.06451936	FALSE
MTND3P4	0.179401	-0.38062792	FALSE
MTND3P5	0.056348	0.52052993	FALSE
MTND4LP1	0.08757	0.47304759	FALSE
MTND4LP1	0.656524	-0.1305135	FALSE
MTND4LP2	0.896697	0.03825396	FALSE
MTND4LP3	0.840128	-0.05940598	FALSE
MTND4P12	0.898983	-0.03740376	FALSE
MTND4P14	0.840128	-0.05940598	FALSE
MTND4P24	0.055836	0.52145246	FALSE
MTND4P30	0.910821	0.03300332	FALSE
MTND4P35	0.404482	0.24202435	FALSE
MTND4P6	0.993801	-0.00229006	FALSE
MTND4P9	0.4969	0.19823789	FALSE
MTND5P10	0.393568	0.24751517	FALSE
MTND5P11	0.199106	0.36523674	FALSE
MTND5P12	0.291727	0.30335731	FALSE
MTND5P14	0.620371	-0.14521461	FALSE
MTND5P15	0.018439	-0.6182622	FALSE
MTND5P19	0.090357	-0.46943398	FALSE
MTND5P2	0.781806	0.0814978	FALSE
MTND5P26	0.013419	-0.64142853	FALSE

MTND5P32	0.333291	0.27942811	FALSE
MTND5P42	0.335432	-0.27824265	FALSE
MTND6P21	0.543181	-0.17776839	FALSE
MTND6P22	0.204738	0.36101789	FALSE
MTND6P4	0.787807	0.07920797	FALSE
MTND6P5	0.964274	0.01320133	FALSE
MTO1	0.952376	0.01760177	FALSE
MTOR	0.134627	-0.42024228	FALSE
MTPAP	0.615026	-0.14741483	FALSE
MTPN	0.357565	0.26622678	FALSE
MTR	0.34531	-0.27282745	FALSE
MTRF1	0.4638	-0.21342147	FALSE
MTRF1L	0.136894	0.41804206	FALSE
MTRNR2L1	0.329337	0.28162833	FALSE
MTRNR2L1	0.232769	0.34103431	FALSE
MTRNR2L1	0.220147	0.3498352	FALSE
MTRNR2L1	0.40009	0.24422457	FALSE
MTRNR2L1	0.636511	0.13861395	FALSE
MTRNR2L2	0.331066	0.28066453	FALSE
MTRNR2L3	0.869477	0.04840487	FALSE
MTRNR2L4	0.171338	0.38723896	FALSE
MTRNR2L5	0.238693	0.33700441	FALSE
MTRNR2L6	0.273248	0.31463165	FALSE
MTRNR2L7	0.365865	0.26182634	FALSE
MTRNR2L8	0.287612	0.30583077	FALSE
MTRR	0.652801	-0.13201328	FALSE
MTSS1	0.492518	0.20022014	FALSE
MTSS1L	0.353453	-0.26842701	FALSE
MTPP	0.557015	0.17180052	FALSE
MTURN	0.038684	-0.556656	FALSE
MTUS1	0.12367	0.43124339	FALSE
MTUS2	0.873984	-0.04672092	FALSE
MTX1	0.148612	0.40704095	FALSE
MTX2	0.016883	0.62486286	FALSE
MTX3	0.004045	0.71507194	TRUE
MUC1	0.182124	0.37843807	FALSE
MUC12	0.382232	0.25330396	FALSE
MUC13	0.830563	0.06300652	FALSE
MUC16	0.31708	-0.28854626	FALSE
MUC17	0.298584	0.29928096	FALSE
MUC19	0.50718	-0.19361948	FALSE
MUC2	0.372301	0.25845106	FALSE
MUC20	0.040582	-0.55225556	FALSE
MUC20P1	0.276242	-0.31277533	FALSE
MUC21	0.691367	-0.11661173	FALSE
MUC3A	0.636486	0.13862375	FALSE
MUC4	0.317637	-0.288229	FALSE
MUC5AC	0.653631	0.13167862	FALSE

MUC5B	0.435277	0.22693017	FALSE
MUC6	0.994044	-0.00220022	FALSE
MUCL1	0.768737	0.08649948	FALSE
MUL1	0.21706	0.35203542	FALSE
MUM1	0.066213	0.50385069	FALSE
MURC	0.468529	-0.21122125	FALSE
MUS81	0.141504	0.41364161	FALSE
MUSTN1	0.714182	0.10763296	FALSE
MUT	0.468529	-0.21122125	FALSE
MUTYH	0.010547	-0.65786618	FALSE
MVB12A	0.291271	0.30363055	FALSE
MVB12B	0.055836	-0.52145246	FALSE
MVD	0.001028	0.77887836	TRUE
MVK	0.117395	0.43784405	FALSE
MVP	0.235992	0.33883409	FALSE
MX1	0.12367	0.43124339	FALSE
MX2	0.063499	0.50825113	FALSE
MXD1	0.719353	-0.10561062	FALSE
MXD3	0.337271	0.27722789	FALSE
MXD4	0.674747	0.1232124	FALSE
MXI1	0.329337	0.28162833	FALSE
MXRA7	0.000921	-0.7832788	TRUE
MXRA8	0.027898	0.58525888	FALSE
MYADM	0.408899	0.23982413	FALSE
MYADML2	0.323996	0.28462474	FALSE
MYB	0.970226	0.01100111	FALSE
MYBBP1A	0.730641	0.10121018	FALSE
MYBL1	0.881262	0.04400443	FALSE
MYBL2	0.005345	0.69967039	FALSE
MYBPC1	0.003595	0.7213134	TRUE
MYBPC2	0.245275	0.33259912	FALSE
MYBPC3	0.079456	0.4840487	FALSE
MYBPH	0.725908	-0.10305283	FALSE
MYBPHL	0.614312	-0.14770906	FALSE
MYC	0.952376	-0.01760177	FALSE
MYCBP	0.816786	-0.06820686	FALSE
MYCBP2	0.337271	-0.27722789	FALSE
MYCBPAP	0.207961	-0.35863608	FALSE
MYCL	0.17461	0.3845325	FALSE
MYCN	0.011264	-0.65346574	FALSE
MYCT1	0.83428	0.0616062	FALSE
MYD88	0.770539	0.08580863	FALSE
MYDGF	0.92861	-0.02640266	FALSE
MYEF2	0.631114	-0.14081417	FALSE
MYEOV	0.669238	-0.12541262	FALSE
MYF6	0.280835	0.3099502	FALSE
MYH10	0.40009	0.24422457	FALSE
MYH11	0.196209	-0.36743697	FALSE

MYH14	0.329337	0.28162833	FALSE
MYH15	0.578116	-0.16281638	FALSE
MYH16	0.145482	-0.40992128	FALSE
MYH3	0.018439	-0.6182622	FALSE
MYH7B	0.741981	0.09680974	FALSE
MYH9	0.497383	-0.19801992	FALSE
MYL10	0.910821	-0.03300332	FALSE
MYL12A	0.031739	0.57425777	FALSE
MYL12AP1	0.2549	0.32628375	FALSE
MYL12B	0.08926	0.47084737	FALSE
MYL12BP1	0.166104	-0.3916394	FALSE
MYL12BP2	0.225881	0.34579951	FALSE
MYL3	0.842522	-0.05850605	FALSE
MYL4	0.137268	0.41768185	FALSE
MYL5	0.970226	-0.01100111	FALSE
MYL6	0.105502	0.45104538	FALSE
MYL6B	0.426813	-0.23102324	FALSE
MYL6P1	0.340713	0.27533636	FALSE
MYL6P4	0.002442	-0.7407279	TRUE
MYL9	0.374268	0.2574259	FALSE
MYLIP	0.910821	-0.03300332	FALSE
MYLK	0.021872	0.60506087	FALSE
MYLK2	0.0366	-0.56167401	FALSE
MYLK3	0.875366	-0.04620465	FALSE
MYLK4	0.062172	-0.51045135	FALSE
MYLPF	0.266229	-0.3190321	FALSE
MYNN	0.572919	0.1650166	FALSE
MYO10	0.691367	0.11661173	FALSE
MYO15A	0.492518	-0.20022014	FALSE
MYO15B	0.636511	0.13861395	FALSE
MYO16	0.378508	0.25522568	FALSE
MYO18A	0.922677	-0.02860288	FALSE
MYO18B	0.053127	-0.52643172	FALSE
MYO19	0.599097	-0.15401549	FALSE
MYO1A	0.537087	0.18041815	FALSE
MYO1B	0.79937	-0.07480753	FALSE
MYO1C	0.094465	0.46424671	FALSE
MYO1D	0.557442	-0.17161727	FALSE
MYO1E	0.187678	0.37403763	FALSE
MYO1F	0.111339	0.44444471	FALSE
MYO1G	0.255905	0.32563276	FALSE
MYO1H	0.980921	0.00704867	FALSE
MYO3A	0.042144	0.54874719	FALSE
MYO3B	0.910821	-0.03300332	FALSE
MYO5A	0.15845	0.39824006	FALSE
MYO5B	0.803028	-0.07341858	FALSE
MYO5C	0.473281	-0.20902103	FALSE
MYO6	0.378508	0.25522568	FALSE

MYO7A	0.182124	0.37843807	FALSE
MYO7B	0.851846	-0.05500553	FALSE
MYO9A	0.01543	-0.63146353	FALSE
MYO9B	0.449752	0.22002214	FALSE
MYOF	0.173995	0.38503874	FALSE
MYOG	0.550538	0.17458659	FALSE
MYOM1	0.881262	-0.04400443	FALSE
MYOM2	0.417807	-0.23542368	FALSE
MYOM3	0.910821	0.03300332	FALSE
MYOZ1	0.624318	-0.14359446	FALSE
MYOZ3	0.229572	-0.34323453	FALSE
MYPN	0.70252	-0.11221129	FALSE
MYPOP	0.361702	-0.26402656	FALSE
MYRF	0.125812	-0.42904316	FALSE
MYRFL	0.695654	-0.11491776	FALSE
MYRIP	0.515179	0.19005518	FALSE
MYSM1	0.229572	-0.34323453	FALSE
MYT1	0.383766	-0.25251544	FALSE
MYT1L	0.333291	-0.27942811	FALSE
MYZAP	0.922335	-0.02872944	FALSE
MZB1	0.070438	-0.49725003	FALSE
MZF1	0.875366	-0.04620465	FALSE
MZT1	0.527033	0.18481859	FALSE
MZT2A	0.370053	-0.25962612	FALSE
MZT2B	0.851846	-0.05500553	FALSE
N4BP1	0.517064	0.18921904	FALSE
N4BP2	0.011264	-0.65346574	FALSE
N4BP2L1	0.004567	-0.70847128	TRUE
N4BP2L2	0.276799	-0.31243143	FALSE
N4BP3	0.497383	0.19801992	FALSE
N6AMT1	0.046687	0.53905423	FALSE
NAA10	0.306176	0.29482966	FALSE
NAA11	0.090357	0.46943398	FALSE
NAA15	0.708117	0.11001107	FALSE
NAA16	0.413341	-0.23762391	FALSE
NAA20	0.893071	-0.03960398	FALSE
NAA25	0.266229	-0.3190321	FALSE
NAA30	0.210967	-0.35643586	FALSE
NAA35	0.557442	-0.17161727	FALSE
NAA38	0.010201	0.66006641	FALSE
NAA40	0.527033	0.18481859	FALSE
NAA50	0.143848	0.41144139	FALSE
NAA60	0.50718	0.19361948	FALSE
NAAA	0.593824	0.15621572	FALSE
NAALAD2	0.854422	-0.05403977	FALSE
NAALADL1	0.83428	0.0616062	FALSE
NAALADL2	0.283981	0.30803099	FALSE
NAB1	0.337271	0.27722789	FALSE

NAB2	0.747669	0.09460952	FALSE
NABP1	0.92861	-0.02640266	FALSE
NABP2	0.922677	-0.02860288	FALSE
NACA	0.069009	-0.49945025	FALSE
NACA2	0.571198	-0.16574677	FALSE
NACA3P	0.805166	-0.0726073	FALSE
NACAD	0.435916	0.2266228	FALSE
NACAP1	0.291271	0.30363055	FALSE
NACC1	0.134627	-0.42024228	FALSE
NACC2	0.663743	0.12761284	FALSE
NADK	0.027898	0.58525888	FALSE
NADK2	0.103603	-0.4532456	FALSE
NADSYN1	0.341277	-0.27502767	FALSE
NAE1	0.10937	-0.44664493	FALSE
NAF1	0.759081	-0.09020908	FALSE
NAGA	0.040582	0.55225556	FALSE
NAGK	0.00357	0.7216726	TRUE
NAGLU	1	0	FALSE
NAGPA	0.08757	0.47304759	FALSE
NAGS	0.12535	0.42951542	FALSE
NAIF1	0.337271	-0.27722789	FALSE
NAIP	0.127978	0.42684294	FALSE
NALCN	0.70252	0.11221129	FALSE
NAMPT	0.893071	-0.03960398	FALSE
NAMPTP1	0.719353	0.10561062	FALSE
NANOG	0.223262	-0.34763497	FALSE
NANOGB	0.835656	0.06108843	FALSE
NANOGBF	0.536632	-0.18061674	FALSE
NANOGP1	0.708117	0.11001107	FALSE
NANOGP4	0.151032	-0.40484073	FALSE
NANOGP5	0.753369	-0.0924093	FALSE
NANOS1	0.431353	-0.22882302	FALSE
NANOS3	0.542145	-0.17821793	FALSE
NANP	0.287612	0.30583077	FALSE
NANS	0.168708	-0.38943918	FALSE
NAP1L1	0.059579	-0.5148518	FALSE
NAP1L1P1	0.202031	-0.36303652	FALSE
NAP1L1P3	0.397942	-0.24530522	FALSE
NAP1L2	0.921815	-0.02892247	FALSE
NAP1L3	0.753576	0.09232943	FALSE
NAP1L4	0.747669	-0.09460952	FALSE
NAP1L4P1	0.572919	0.1650166	FALSE
NAP1L4P3	0.072916	0.49350857	FALSE
NAP1L5	0.599097	-0.15401549	FALSE
NAPA	0.053437	0.5258529	FALSE
NAPB	0.043556	-0.5456549	FALSE
NAPEPLD	0.542145	-0.17821793	FALSE
NAPG	0.94643	-0.01980199	FALSE

NAPRT	0.805166	0.0726073	FALSE
NAPSA	0.492518	-0.20022014	FALSE
NAPSB	0.119462	0.43564383	FALSE
NARF	0.245826	-0.33223342	FALSE
NARFL	0.255905	-0.32563276	FALSE
NARS	0.020678	-0.60946131	FALSE
NARS2	0.341277	-0.27502767	FALSE
NASP	0.21706	-0.35203542	FALSE
NAT1	0.071888	0.4950498	FALSE
NAT10	0.009537	-0.66446685	FALSE
NAT14	0.166104	-0.3916394	FALSE
NAT16	0.753369	-0.0924093	FALSE
NAT6	0.004213	0.71287172	TRUE
NAT8B	0.602208	0.15272108	FALSE
NAT8L	0.207961	-0.35863608	FALSE
NAT9	0.982133	0.00660066	FALSE
NATD1	0.40009	0.24422457	FALSE
NAV1	0.02939	-0.58085844	FALSE
NAV2	0.199106	0.36523674	FALSE
NAV3	0.78204	0.08140819	FALSE
NAXD	0.857716	0.05280531	FALSE
NAXE	0.153479	0.40264051	FALSE
NBAS	0.449752	-0.22002214	FALSE
NBEA	0.173995	-0.38503874	FALSE
NBEAL1	0.370053	0.25962612	FALSE
NBEAL2	0.090972	0.46864715	FALSE
NBEAP1	0.117395	-0.43784405	FALSE
NBL1	0.764804	0.08800885	FALSE
NBN	0.306176	-0.29482966	FALSE
NBPF1	0.445116	-0.22222236	FALSE
NBPF10	0.039624	0.55445578	FALSE
NBPF11	0.759081	0.09020908	FALSE
NBPF12	0.103603	0.4532456	FALSE
NBPF13P	0.404482	0.24202435	FALSE
NBPF14	0.08926	0.47084737	FALSE
NBPF15	0.074851	0.49064936	FALSE
NBPF17P	0.012714	0.64519362	FALSE
NBPF19	0.085903	0.47524781	FALSE
NBPF20	0.005554	0.69747017	FALSE
NBPF25P	0.038684	0.556656	FALSE
NBPF26	0.000777	0.78987947	TRUE
NBPF2P	0.049979	0.53245357	FALSE
NBPF3	0.934547	-0.02420243	FALSE
NBPF4	0.82655	0.06451936	FALSE
NBPF6	0.468477	0.21124539	FALSE
NBPF7	0.736304	-0.09901024	FALSE
NBPF8	0.4638	-0.21342147	FALSE
NBPF9	0.08926	0.47084737	FALSE

NBR1	0.631114	0.14081417	FALSE
NBR2	0.445116	0.22222236	FALSE
NCALD	0.764804	0.08800885	FALSE
NCAM1	0.013643	0.64026441	FALSE
NCAM2	0.575089	0.16409692	FALSE
NCAN	0.062755	-0.50948048	FALSE
NCAPD2	0.988088	0.00440044	FALSE
NCAPD3	0.034225	-0.56765711	FALSE
NCAPG	0.226404	0.34543475	FALSE
NCAPG2	0.881262	-0.04400443	FALSE
NCAPGP1	0.422298	0.23322346	FALSE
NCAPH	0.12367	0.43124339	FALSE
NCAPH2	0.255905	0.32563276	FALSE
NBP1	0.881262	-0.04400443	FALSE
NBP2	0.374268	0.2574259	FALSE
NBP2-AS2	0.242521	-0.33443365	FALSE
NBP3	0.719353	-0.10561062	FALSE
NCCRP1	0.182124	-0.37843807	FALSE
NCDN	0.273248	0.31463165	FALSE
NCEH1	0.454411	0.21782191	FALSE
NCF1	0.625734	0.14301439	FALSE
NCF1B	0.309969	0.29262944	FALSE
NCF1C	0.151032	0.40484073	FALSE
NCF2	0.184888	0.37623785	FALSE
NCF4	0.435916	0.2266228	FALSE
NCK1	0.21706	-0.35203542	FALSE
NCK2	0.851846	-0.05500553	FALSE
NCKAP1	0.21706	0.35203542	FALSE
NCKAP1L	0.291271	0.30363055	FALSE
NCKAP5	0.718089	0.1061045	FALSE
NCKAP5L	0.904899	0.03520354	FALSE
NCKIPSD	0.214	0.35423564	FALSE
NCL	0.713728	0.10781085	FALSE
NCLN	0.262761	-0.32123232	FALSE
NCLP1	0.522038	-0.18701882	FALSE
NCMAP	0.08757	-0.47304759	FALSE
NCOA1	0.052265	-0.52805312	FALSE
NCOA2	0.210967	-0.35643586	FALSE
NCOA3	0.736305	0.09900996	FALSE
NCOA4	0.283981	-0.30803099	FALSE
NCOA5	0.454411	-0.21782191	FALSE
NCOA6	0.759081	-0.09020908	FALSE
NCOA7	0.625734	-0.14301439	FALSE
NCOR1	0.010547	-0.65786618	FALSE
NCOR2	0.266229	0.3190321	FALSE
NCR1	0.527033	0.18481859	FALSE
NCR2	0.847871	-0.0564972	FALSE
NCR3	0.94643	0.01980199	FALSE

NCR3LG1	0.776284	0.08360841	FALSE
NCS1	0.34531	0.27282745	FALSE
NCSTN	0.291271	0.30363055	FALSE
NDC1	0.708117	-0.11001107	FALSE
NDC80	0.435916	0.2266228	FALSE
NDE1	0.113334	-0.44224449	FALSE
NDE1P2	0.105502	0.45104538	FALSE
NDEL1	0.994044	0.00220022	FALSE
NDFIP1	0.139186	0.41584184	FALSE
NDFIP2	0.309969	0.29262944	FALSE
NDN	0.390294	-0.24917823	FALSE
NDNF	0.228853	0.34373246	FALSE
NDOR1	0.29867	0.2992301	FALSE
NDRG1	0.641924	-0.13641372	FALSE
NDRG2	0.747669	0.09460952	FALSE
NDRG3	0.182124	-0.37843807	FALSE
NDRG4	0.026463	0.58965932	FALSE
NDST1	0.333291	-0.27942811	FALSE
NDST2	0.910821	0.03300332	FALSE
NDST3	0.007207	-0.68206862	FALSE
NDST4	0.283981	-0.30803099	FALSE
NDUFA1	0.046687	0.53905423	FALSE
NDUFA10	0.572919	-0.1650166	FALSE
NDUFA11	0.391381	0.24862501	FALSE
NDUFA12	0.051113	0.53025335	FALSE
NDUFA13	0.040582	0.55225556	FALSE
NDUFA2	0.262761	0.32123232	FALSE
NDUFA3	0.4638	-0.21342147	FALSE
NDUFA3P1	0.906957	0.03443891	FALSE
NDUFA4	0.50718	0.19361948	FALSE
NDUFA4L2	0.426813	-0.23102324	FALSE
NDUFA5	0.020678	-0.60946131	FALSE
NDUFA6	0.269725	0.31683187	FALSE
NDUFA7	0.747669	0.09460952	FALSE
NDUFA8	0.196209	0.36743697	FALSE
NDUFA9	0.492518	-0.20022014	FALSE
NDUFAB1	0.537087	-0.18041815	FALSE
NDUFAB1P	0.452954	0.21850862	FALSE
NDUFAF1	0.787807	-0.07920797	FALSE
NDUFAF2	0.741981	-0.09680974	FALSE
NDUFAF3	0.008604	0.67106751	FALSE
NDUFAF4	0.893071	0.03960398	FALSE
NDUFAF4P	0.628787	-0.14176466	FALSE
NDUFAF4P	0.536879	0.18050894	FALSE
NDUFAF5	0.663743	0.12761284	FALSE
NDUFAF6	0.000823	-0.78767924	TRUE
NDUFAF7	0.325411	-0.28382855	FALSE
NDUFB1	0.105502	0.45104538	FALSE

NDUFB10	0.387065	0.25082523	FALSE
NDUFB11	0.631114	-0.14081417	FALSE
NDUFB1P2	0.886667	-0.04198918	FALSE
NDUFB2	0.357565	0.26622678	FALSE
NDUFB3	0.306176	0.29482966	FALSE
NDUFB4	0.229572	0.34323453	FALSE
NDUFB4P1	0.691043	0.11674009	FALSE
NDUFB4P5	0.0191	-0.61558342	FALSE
NDUFB4P8	0.907835	-0.03411247	FALSE
NDUFB5	0.309969	0.29262944	FALSE
NDUFB5P1	0.136894	0.41804206	FALSE
NDUFB6	0.426813	0.23102324	FALSE
NDUFB7	0.593824	0.15621572	FALSE
NDUFB8	0.4638	0.21342147	FALSE
NDUFB8P2	0.312015	-0.29144953	FALSE
NDUFB9	0.071888	0.4950498	FALSE
NDUFC1	0.887164	0.04180421	FALSE
NDUFC2	0.674747	-0.1232124	FALSE
NDUFC2-KC	0.541208	-0.17862491	FALSE
NDUFS1	0.916747	-0.0308031	FALSE
NDUFS2	0.387065	0.25082523	FALSE
NDUFS3	0.940487	-0.02200221	FALSE
NDUFS4	0.708117	-0.11001107	FALSE
NDUFS5	0.34531	-0.27282745	FALSE
NDUFS6	0.976179	0.00880089	FALSE
NDUFS6P1	0.065127	-0.50559552	FALSE
NDUFS7	0.805166	0.0726073	FALSE
NDUFS8	0.361702	0.26402656	FALSE
NDUFV1	0.898983	0.03740376	FALSE
NDUFV2	0.736305	0.09900996	FALSE
NDUFV2P1	0.242521	-0.33443365	FALSE
NDUFV3	0.395723	0.24642479	FALSE
NEB	0.136894	0.41804206	FALSE
NEBL	0.031739	0.57425777	FALSE
NECAB1	0.668892	-0.12555066	FALSE
NECAB2	0.310141	0.29253026	FALSE
NECAB3	0.502271	0.1958197	FALSE
NECAP1	0.840128	-0.05940598	FALSE
NECAP2	0.01241	0.64686508	FALSE
NECTIN1	0.497383	0.19801992	FALSE
NECTIN2	0.259319	0.32343254	FALSE
NECTIN3	0.199106	-0.36523674	FALSE
NECTIN4	0.604388	0.15181527	FALSE
NEDD1	0.370053	-0.25962612	FALSE
NEDD4	0.155952	-0.40044029	FALSE
NEDD4L	0.599097	-0.15401549	FALSE
NEDD8	0.588569	0.15841594	FALSE
NEDD8-MD	0.825334	0.06497797	FALSE

NEDD9	0.988088	0.00440044	FALSE
NEFH	0.252518	0.32783298	FALSE
NEFL	0.274127	0.31408556	FALSE
NEFM	0.068644	0.50001644	FALSE
NEGR1	0.557442	-0.17161727	FALSE
NEIL1	0.119462	0.43564383	FALSE
NEIL2	0.881262	0.04400443	FALSE
NEIL3	0.113334	0.44224449	FALSE
NEK1	0.115352	-0.44004427	FALSE
NEK10	0.021269	-0.60726109	FALSE
NEK11	0.055836	-0.52145246	FALSE
NEK2	0.53205	0.18261837	FALSE
NEK3	0.163526	0.39383962	FALSE
NEK4	0.269725	0.31683187	FALSE
NEK5	0.013222	-0.64246464	FALSE
NEK6	0.235992	-0.33883409	FALSE
NEK7	0.179388	-0.38063829	FALSE
NEK8	0.105502	0.45104538	FALSE
NEK9	0.374268	0.2574259	FALSE
NELFA	0.283981	-0.30803099	FALSE
NELFB	0.753369	0.0924093	FALSE
NELFCD	0.50718	-0.19361948	FALSE
NELFE	0.011636	0.65126552	FALSE
NELL1	0.94643	-0.01980199	FALSE
NELL2	0.245826	0.33223342	FALSE
NEMF	0.934547	-0.02420243	FALSE
NEMP1	0.105502	0.45104538	FALSE
NEMP2	0.652801	-0.13201328	FALSE
NENF	0.810971	0.07040708	FALSE
NENFP1	0.048102	-0.53617815	FALSE
NEO1	0.417807	0.23542368	FALSE
NEPRO	0.382774	0.25302546	FALSE
NES	0.982133	0.00660066	FALSE
NET1	0.229572	-0.34323453	FALSE
NETO1	0.309969	0.29262944	FALSE
NETO2	0.01898	-0.61606198	FALSE
NEU1	0.229572	0.34323453	FALSE
NEU3	0.764804	-0.08800885	FALSE
NEU4	0.190494	0.37183741	FALSE
NEURL1	0.934547	0.02420243	FALSE
NEURL1B	0.625734	-0.14301439	FALSE
NEURL2	0.696936	0.11441151	FALSE
NEURL3	0.244619	0.33303445	FALSE
NEURL4	0.770539	-0.08580863	FALSE
NEUROD1	0.099878	-0.45764604	FALSE
NEUROD2	0.910821	0.03300332	FALSE
NEUROG2	0.495443	-0.19889612	FALSE
NEUROG3	0.154301	0.40190605	FALSE

NEXN	0.764804	-0.08800885	FALSE
NF1	0.002878	-0.73267371	TRUE
NF2	0.002091	-0.74807526	TRUE
NFAM1	0.302409	0.29702988	FALSE
NFASC	0.058312	-0.51705202	FALSE
NFAT5	0.283981	0.30803099	FALSE
NFATC1	0.517064	-0.18921904	FALSE
NFATC2	0.179388	-0.38063829	FALSE
NFATC2IP	0.190494	0.37183741	FALSE
NFATC3	0.000369	-0.81628212	TRUE
NFATC4	0.603986	0.15198238	FALSE
NFE2	0.502271	-0.1958197	FALSE
NFE2L1	0.620371	-0.14521461	FALSE
NFE2L2	0.636511	-0.13861395	FALSE
NFE2L3	0.000973	0.78107858	TRUE
NFE2L3P1	0.099514	0.45808173	FALSE
NFE4	0.401302	0.24361621	FALSE
NFIA	0.599097	0.15401549	FALSE
NFIB	0.361702	-0.26402656	FALSE
NFIC	0.052265	-0.52805312	FALSE
NFIL3	0.094465	-0.46424671	FALSE
NFIX	0.557442	-0.17161727	FALSE
NFKB1	0.207961	0.35863608	FALSE
NFKB2	0.107424	0.44884516	FALSE
NFKBIA	0.187678	0.37403763	FALSE
NFKBIB	0.111339	0.44444471	FALSE
NFKBID	0.473281	-0.20902103	FALSE
NFKBIE	0.067601	0.50165047	FALSE
NFKBIL1	0.512111	0.19141926	FALSE
NFKBIZ	0.609698	0.14961505	FALSE
NFRKB	0.136894	-0.41804206	FALSE
NFS1	0.29867	0.2992301	FALSE
NFU1	0.56774	-0.16721682	FALSE
NFX1	0.063499	0.50825113	FALSE
NFXL1	0.404482	-0.24202435	FALSE
NFYA	0.764804	-0.08800885	FALSE
NFYB	0.182124	-0.37843807	FALSE
NFYC	0.361702	-0.26402656	FALSE
NGDN	0.631114	-0.14081417	FALSE
NGEF	0.840128	-0.05940598	FALSE
NGFR	0.922677	0.02860288	FALSE
NGLY1	0.329337	-0.28162833	FALSE
NGRN	0.810971	0.07040708	FALSE
NHEJ1	0.259319	-0.32343254	FALSE
NHLH1	0.708117	-0.11001107	FALSE
NHLRC1	0.000449	0.80968146	TRUE
NHLRC2	0.391381	-0.24862501	FALSE
NHLRC3	0.125812	-0.42904316	FALSE

NHLRC4	0.287612	0.30583077	FALSE
NHP2	0.426813	-0.23102324	FALSE
NHS	0.443052	-0.22320565	FALSE
NHSL1	0.83428	-0.0616062	FALSE
NHSL2	0.103603	0.4532456	FALSE
NICN1	0.408899	0.23982413	FALSE
NID1	0.542145	-0.17821793	FALSE
NID2	0.708117	-0.11001107	FALSE
NIF3L1	0.776284	0.08360841	FALSE
NIFK	0.730641	-0.10121018	FALSE
NIFKP3	0.250319	-0.32927123	FALSE
NIFKP4	0.34531	0.27282745	FALSE
NIFKP8	0.194117	-0.36903817	FALSE
NIFKP9	0.725067	0.10338042	FALSE
NIM1K	0.349368	-0.27062723	FALSE
NIN	0.022488	-0.60286065	FALSE
NINJ1	0.196209	0.36743697	FALSE
NINJ2	0.4638	0.21342147	FALSE
NINL	0.08757	0.47304759	FALSE
NIP7	0.431353	0.22882302	FALSE
NIPA1	0.875366	0.04620465	FALSE
NIPA2	0.512111	-0.19141926	FALSE
NIPAL1	0.94643	0.01980199	FALSE
NIPAL2	0.134627	0.42024228	FALSE
NIPAL3	0.604388	-0.15181527	FALSE
NIPAL4	0.904899	0.03520354	FALSE
NIPBL	0.53205	-0.18261837	FALSE
NIPSNAP1	0.337271	-0.27722789	FALSE
NIPSNAP3A	0.78204	0.08140819	FALSE
NIPSNAP3E	0.011636	-0.65126552	FALSE
NISCH	0.82844	-0.06380642	FALSE
NIT1	0.141504	0.41364161	FALSE
NIT2	0.840128	-0.05940598	FALSE
NKAIN1	0.976917	0.00852812	FALSE
NKAIN2	0.464702	0.21300055	FALSE
NKAP	0.269725	0.31683187	FALSE
NKAPL	0.67967	0.1212519	FALSE
NKAPP1	0.94643	-0.01980199	FALSE
NKD1	0.395723	-0.24642479	FALSE
NKD2	0.026463	-0.58965932	FALSE
NKG7	0.042548	0.54785512	FALSE
NKIRAS1	0.922677	0.02860288	FALSE
NKIRAS2	0.239243	0.33663387	FALSE
NKPD1	0.242521	-0.33443365	FALSE
NKRF	0.341277	-0.27502767	FALSE
NKTR	0.214	-0.35423564	FALSE
NKX2-2	0.130845	0.42396926	FALSE
NKX2-3	0.581131	0.16154377	FALSE

NKX3-1	0.478056	0.20682081	FALSE
NKX3-2	0.016856	-0.62498164	FALSE
NKX6-2	0.216228	0.35263169	FALSE
NLE1	0.708117	-0.11001107	FALSE
NLGN2	0.922677	0.02860288	FALSE
NLGN3	0.010901	-0.65566596	FALSE
NLGN4X	0.128862	-0.42595172	FALSE
NLGN4Y	0.78204	-0.08140819	FALSE
NLK	0.232769	-0.34103431	FALSE
NLN	0.179388	0.38063829	FALSE
NLRC3	0.141504	-0.41364161	FALSE
NLRC4	0.171338	0.38723896	FALSE
NLRC5	0.669238	0.12541262	FALSE
NLRP1	0.478056	0.20682081	FALSE
NLRP11	0.578116	0.16281638	FALSE
NLRP12	0.459093	0.21562169	FALSE
NLRP2	0.193338	-0.36963719	FALSE
NLRP2B	0.786032	-0.07988487	FALSE
NLRP3	0.517064	-0.18921904	FALSE
NLRP4	0.006103	0.6919958	FALSE
NLRP5	0.457411	0.21641095	FALSE
NLRP6	0.426813	-0.23102324	FALSE
NLRP7	0.099324	-0.45830995	FALSE
NLRP8	0.907759	0.03414097	FALSE
NLRP9	0.192396	0.37036395	FALSE
NLRP9P1	0.459055	-0.21563954	FALSE
NLRX1	0.259319	0.32343254	FALSE
NMB	0.15845	0.39824006	FALSE
NMD3	0.01241	-0.64686508	FALSE
NME1	0.620371	0.14521461	FALSE
NME1-NME	0.994044	0.00220022	FALSE
NME2	0.685812	-0.11881195	FALSE
NME3	0.53205	0.18261837	FALSE
NME4	0.365865	-0.26182634	FALSE
NME5	0.560756	-0.17019763	FALSE
NME6	0.365865	-0.26182634	FALSE
NME7	0.099878	-0.45764604	FALSE
NME8	0.615026	-0.14741483	FALSE
NME9	0.391381	0.24862501	FALSE
NMI	0.669238	-0.12541262	FALSE
NMNAT1	0.641924	0.13641372	FALSE
NMNAT2	0.477869	0.20690692	FALSE
NMNAT3	0.179388	0.38063829	FALSE
NMRAL1	0.604388	0.15181527	FALSE
NMRAL1P1	0.816786	-0.06820686	FALSE
NMRK1	0.103603	0.4532456	FALSE
NMT1	0.105502	0.45104538	FALSE
NMT2	0.940487	0.02200221	FALSE

NMU	0.30626	0.29478049	FALSE
NMUR1	0.113334	0.44224449	FALSE
NNAT	0.224067	0.34706967	FALSE
NNMT	0.438431	-0.2254156	FALSE
NNT	0.741981	-0.09680974	FALSE
NOA1	0.057064	-0.51925224	FALSE
NOB1	0.0067	-0.68646906	FALSE
NOC2L	0.78204	0.08140819	FALSE
NOC3L	0.168708	0.38943918	FALSE
NOC4L	0.478056	-0.20682081	FALSE
NOCT	0.204983	0.3608363	FALSE
NOD1	0.685812	0.11881195	FALSE
NOD2	0.53205	0.18261837	FALSE
NOG	0.001145	-0.77447792	TRUE
NOL10	0.220147	-0.3498352	FALSE
NOL11	0.357565	-0.26622678	FALSE
NOL12	0.512111	-0.19141926	FALSE
NOL3	0.031739	0.57425777	FALSE
NOL4L	0.83428	-0.0616062	FALSE
NOL6	0.557442	-0.17161727	FALSE
NOL7	0.276799	0.31243143	FALSE
NOL8	0.620371	0.14521461	FALSE
NOL9	0.153479	-0.40264051	FALSE
NOLC1	0.708117	0.11001107	FALSE
NOM1	0.840128	-0.05940598	FALSE
NOMO1	0.753369	-0.0924093	FALSE
NOMO2	0.805166	-0.0726073	FALSE
NOMO3	0.266229	0.3190321	FALSE
NONO	0.56774	-0.16721682	FALSE
NONOP2	0.066213	-0.50385069	FALSE
NOP10	0.357565	0.26622678	FALSE
NOP14	0.063499	-0.50825113	FALSE
NOP16	0.94643	0.01980199	FALSE
NOP2	0.063499	-0.50825113	FALSE
NOP56	0.857716	-0.05280531	FALSE
NOP56P1	0.525174	-0.18563638	FALSE
NOP56P3	0.788987	0.07875815	FALSE
NOP58	0.4638	0.21342147	FALSE
NOP9	0.845984	0.05720576	FALSE
NOS1	0.02939	-0.58085844	FALSE
NOS1AP	0.357565	0.26622678	FALSE
NOS2P3	0.94643	0.01980199	FALSE
NOS3	0.857716	0.05280531	FALSE
NOSIP	0.136894	0.41804206	FALSE
NOSTRIN	0.021872	-0.60506087	FALSE
NOTCH1	0.764804	-0.08800885	FALSE
NOTCH2	0.013643	0.64026441	FALSE
NOTCH2NL	0.064846	0.50605091	FALSE

NOTCH3	0.092707	-0.46644693	FALSE
NOTCH4	0.082635	0.47964826	FALSE
NOTO	0.625734	0.14301439	FALSE
NOTUM	0.184613	0.37645546	FALSE
NOV	0.034225	0.56765711	FALSE
NOVA1	0.417807	0.23542368	FALSE
NOVA2	0.4638	0.21342147	FALSE
NOX4	0.522038	0.18701882	FALSE
NOX5	0.776284	-0.08360841	FALSE
NOXA1	0.001341	0.76787725	TRUE
NOXO1	0.881262	-0.04400443	FALSE
NOXRED1	0.035084	-0.56545689	FALSE
NPAP1	0.940487	0.02200221	FALSE
NPAP1P2	0.502353	0.19578289	FALSE
NPAP1P3	0.333291	-0.27942811	FALSE
NPAP1P6	0.128411	-0.42640586	FALSE
NPAS1	0.487675	-0.20242036	FALSE
NPAS2	0.40009	0.24422457	FALSE
NPAS3	0.88704	-0.04185022	FALSE
NPAS4	0.339729	-0.27587589	FALSE
NPAT	0.588569	-0.15841594	FALSE
NPB	0.916747	-0.0308031	FALSE
NPBWR1	0.645308	0.13504209	FALSE
NPC1	0.387065	0.25082523	FALSE
NPC1L1	0.497383	-0.19801992	FALSE
NPC2	0.391381	0.24862501	FALSE
NPDC1	0.83428	0.0616062	FALSE
NPEPL1	0.176678	0.38283852	FALSE
NPEPPS	0.121554	-0.43344361	FALSE
NPFFR1	0.182124	0.37843807	FALSE
NPFFR2	0.679015	-0.12151257	FALSE
NPHP1	0.003141	0.72827327	TRUE
NPHP3	0.0201	-0.61166154	FALSE
NPHP3-AC/	0.019534	-0.61386176	FALSE
NPHP4	0.141504	-0.41364161	FALSE
NPHS1	0.337271	-0.27722789	FALSE
NPIPA1	0.578116	-0.16281638	FALSE
NPIPA2	0.426755	0.23105145	FALSE
NPIPA3	0.044582	-0.54345467	FALSE
NPIPA5	0.160975	-0.39603984	FALSE
NPIPA7	0.810971	0.07040708	FALSE
NPIPA8	0.251445	-0.32853398	FALSE
NPIPB11	0.517064	-0.18921904	FALSE
NPIPB15	0.583333	-0.16061616	FALSE
NPIPB1P	0.416077	-0.23627444	FALSE
NPIPB3	0.130169	-0.42464272	FALSE
NPIPB4	0.146217	-0.40924117	FALSE
NPIPB5	0.478056	-0.20682081	FALSE

NPIP6	0.306176	-0.29482966	FALSE
NPIP7	0.161504	-0.39558228	FALSE
NPIP8	0.014074	-0.63806419	FALSE
NPIP9	0.014074	-0.63806419	FALSE
NPIPP1	0.810971	-0.07040708	FALSE
NPL	0.148612	0.40704095	FALSE
NPLOC4	0.276799	0.31243143	FALSE
NPM1	0.202031	-0.36303652	FALSE
NPM1P14	0.060831	-0.51271	FALSE
NPM1P22	0.944246	-0.02061057	FALSE
NPM1P24	0.741706	0.0969163	FALSE
NPM1P25	0.357565	0.26622678	FALSE
NPM1P27	0.276799	-0.31243143	FALSE
NPM1P29	0.074878	-0.49061043	FALSE
NPM1P31	0.53205	-0.18261837	FALSE
NPM1P32	0.908802	-0.03375349	FALSE
NPM1P33	0.514596	0.19031396	FALSE
NPM1P34	0.412243	0.23816655	FALSE
NPM1P35	0.237039	-0.3381234	FALSE
NPM1P37	0.176678	0.38283852	FALSE
NPM1P39	0.365865	-0.26182634	FALSE
NPM1P40	0.56774	0.16721682	FALSE
NPM1P42	0.896697	0.03825396	FALSE
NPM1P46	0.970193	0.01101322	FALSE
NPM1P49	0.552323	-0.17381749	FALSE
NPM1P5	0.730641	-0.10121018	FALSE
NPM1P50	0.452367	-0.21878573	FALSE
NPM1P52	0.251307	0.32862404	FALSE
NPM1P6	0.44924	-0.22026432	FALSE
NPM1P9	0.680272	-0.12101217	FALSE
NPM2	0.583333	0.16061616	FALSE
NPM3	0.527033	-0.18481859	FALSE
NPNT	0.074573	-0.49105701	FALSE
NPPA	0.501543	0.1961467	FALSE
NPPC	0.296432	-0.30055414	FALSE
NPR1	0.179992	0.38015046	FALSE
NPR2	0.349368	0.27062723	FALSE
NPR3	0.79937	0.07480753	FALSE
NPRL2	0.845984	-0.05720576	FALSE
NPRL3	0.468529	-0.21122125	FALSE
NPTN	0.674747	0.1232124	FALSE
NPTX1	0.940487	0.02200221	FALSE
NPTX2	0.822609	-0.06600664	FALSE
NPTXR	0.325411	0.28382855	FALSE
NPW	0.459093	-0.21562169	FALSE
NPY	1	0	FALSE
NPY1R	0.882585	0.0435112	FALSE
NPY6R	0.258384	-0.32403352	FALSE

NQO1	0.449752	0.22002214	FALSE
NQO2	0.787807	0.07920797	FALSE
NR0B1	0.013721	0.63985921	FALSE
NR1D1	0.542145	0.17821793	FALSE
NR1D2	0.179388	0.38063829	FALSE
NR1H2	0.387065	0.25082523	FALSE
NR1H3	0.910821	-0.03300332	FALSE
NR1I2	0.566003	0.16795672	FALSE
NR1I3	0.593824	0.15621572	FALSE
NR2C1	0.101729	-0.45544582	FALSE
NR2C2	0.000613	-0.79868035	TRUE
NR2C2AP	0.599097	0.15401549	FALSE
NR2E3	0.116982	-0.4382867	FALSE
NR2F6	0.547224	0.17601771	FALSE
NR3C1	0.652801	-0.13201328	FALSE
NR3C2	0.887164	-0.04180421	FALSE
NR4A1	0.413341	-0.23762391	FALSE
NR4A2	0.153479	-0.40264051	FALSE
NR4A3	0.482854	-0.20462059	FALSE
NR5A1	0.048253	-0.53587474	FALSE
NR5A2	0.658264	-0.12981306	FALSE
NR6A1	0.333291	0.27942811	FALSE
NRADDP	0.767606	0.08693354	FALSE
NRARP	0.31379	0.29042922	FALSE
NRAS	0.776284	0.08360841	FALSE
NRBF2	0.370053	0.25962612	FALSE
NRBF2P3	0.50932	-0.19266351	FALSE
NRBF2P5	0.331066	-0.28066453	FALSE
NRBP1	0.741981	0.09680974	FALSE
NRBP2	0.111339	0.44444471	FALSE
NRCAM	0.028637	-0.58305866	FALSE
NRDC	0.079456	-0.4840487	FALSE
NRDE2	0.857716	0.05280531	FALSE
NREP	0.552323	0.17381749	FALSE
NRF1	0.82844	0.06380642	FALSE
NRG1	0.309969	-0.29262944	FALSE
NRG2	0.166666	-0.39116237	FALSE
NRG4	0.83428	0.0616062	FALSE
NRGN	0.011264	0.65346574	FALSE
NRIP1	0.306176	0.29482966	FALSE
NRIP2	0.187678	-0.37403763	FALSE
NRIP3	0.82844	-0.06380642	FALSE
NRK	0.482362	0.20484581	FALSE
NRL	0.482854	0.20462059	FALSE
NRM	0.631114	0.14081417	FALSE
NRN1	0.337271	-0.27722789	FALSE
NRN1L	0.084258	-0.47744803	FALSE
NRP1	0.187678	-0.37403763	FALSE

NRP2	0.522038	0.18701882	FALSE
NRROS	0.262761	0.32123232	FALSE
NRSN1	0.422298	0.23322346	FALSE
NRSN2	0.041556	0.55005534	FALSE
NRTN	0.904113	-0.03549598	FALSE
NRXN1	0.357565	0.26622678	FALSE
NRXN2	0.92861	-0.02640266	FALSE
NRXN3	0.353453	-0.26842701	FALSE
NSA2	0.059579	-0.5148518	FALSE
NSD1	0.53205	-0.18261837	FALSE
NSDHL	0.753369	-0.0924093	FALSE
NSF	0.887164	-0.04180421	FALSE
NSFL1C	0.187678	-0.37403763	FALSE
NSFP1	0.005554	0.69747017	FALSE
NSG1	0.663743	0.12761284	FALSE
NSL1	0.249158	-0.3300332	FALSE
NSMAF	0.759081	-0.09020908	FALSE
NSMCE1	0.001901	0.7524757	TRUE
NSMCE2	0.105502	0.45104538	FALSE
NSMCE3	0.691367	-0.11661173	FALSE
NSMCE4A	0.242521	-0.33443365	FALSE
NSMF	0.111339	0.44444471	FALSE
NSRP1	0.988088	0.00440044	FALSE
NSRP1P1	0.70252	-0.11221129	FALSE
NSUN2	0.058312	0.51705202	FALSE
NSUN3	0.537087	-0.18041815	FALSE
NSUN4	0.70252	-0.11221129	FALSE
NSUN5	0.067601	0.50165047	FALSE
NSUN5P1	0.302409	-0.29702988	FALSE
NSUN5P2	0.417807	-0.23542368	FALSE
NSUN6	0.468529	-0.21122125	FALSE
NSUN7	0.235992	-0.33883409	FALSE
NT5C	0.898983	0.03740376	FALSE
NT5C2	0.805166	-0.0726073	FALSE
NT5C3A	0.636511	0.13861395	FALSE
NT5C3AP1	0.274565	-0.31381388	FALSE
NT5C3B	0.552323	-0.17381749	FALSE
NT5DC1	0.502271	-0.1958197	FALSE
NT5DC2	0.31379	0.29042922	FALSE
NT5DC3	0.042548	0.54785512	FALSE
NT5DC4	0.196054	0.36755511	FALSE
NT5E	0.70252	-0.11221129	FALSE
NT5M	0.280376	0.31023121	FALSE
NTAN1	0.413341	0.23762391	FALSE
NTAN1P2	0.468529	-0.21122125	FALSE
NTHL1	0.747669	-0.09460952	FALSE
NTM	0.83428	0.0616062	FALSE
NTMT1	0.422298	0.23322346	FALSE

NTN1	0.578116	-0.16281638	FALSE
NTN4	0.01681	0.6251872	FALSE
NTN5	0.187678	-0.37403763	FALSE
NTNG1	0.741981	0.09680974	FALSE
NTNG2	0.084258	-0.47744803	FALSE
NTPCR	0.349368	-0.27062723	FALSE
NTRK1	0.810971	-0.07040708	FALSE
NTRK2	0.836116	0.06091512	FALSE
NTRK3	0.15845	-0.39824006	FALSE
NTS	0.179401	0.38062792	FALSE
NTSR1	0.214	-0.35423564	FALSE
NUAK1	0.636511	0.13861395	FALSE
NUAK2	0.578116	0.16281638	FALSE
NUB1	0.214	-0.35423564	FALSE
NUBP1	0.333291	0.27942811	FALSE
NUBP2	0.988088	0.00440044	FALSE
NUBPL	0.199106	-0.36523674	FALSE
NUCB1	0.53205	0.18261837	FALSE
NUCB2	0.081035	-0.48184848	FALSE
NUCKS1	0.522038	-0.18701882	FALSE
NUDC	0.302409	0.29702988	FALSE
NUDCD1	0.127978	-0.42684294	FALSE
NUDCD2	0.151032	-0.40484073	FALSE
NUDCD3	0.276799	0.31243143	FALSE
NUDT1	0.387065	0.25082523	FALSE
NUDT10	0.603247	0.15228919	FALSE
NUDT11	0.148612	0.40704095	FALSE
NUDT12	0.357565	0.26622678	FALSE
NUDT13	0.404482	-0.24202435	FALSE
NUDT14	0.329337	0.28162833	FALSE
NUDT15	0.166104	0.3916394	FALSE
NUDT16	0.404482	0.24202435	FALSE
NUDT16L1	0.557442	-0.17161727	FALSE
NUDT16P1	0.92861	-0.02640266	FALSE
NUDT17	0.003007	-0.73047349	TRUE
NUDT18	0.017909	0.62046242	FALSE
NUDT19	0.417807	0.23542368	FALSE
NUDT2	0.840128	0.05940598	FALSE
NUDT21	0.127978	-0.42684294	FALSE
NUDT22	0.329337	0.28162833	FALSE
NUDT3	0.043556	-0.5456549	FALSE
NUDT4	0.148612	0.40704095	FALSE
NUDT4P1	0.484771	0.20374449	FALSE
NUDT4P2	0.066213	0.50385069	FALSE
NUDT5	0.242521	-0.33443365	FALSE
NUDT6	0.426813	-0.23102324	FALSE
NUDT7	0.822609	0.06600664	FALSE
NUDT8	0.15845	-0.39824006	FALSE

NUDT9	0.674747	-0.1232124	FALSE
NUF2	0.599097	0.15401549	FALSE
NUFIP1	0.042548	-0.54785512	FALSE
NUFIP2	0.922677	-0.02860288	FALSE
NUGGC	0.207961	-0.35863608	FALSE
NUMA1	0.184888	-0.37623785	FALSE
NUMB	0.647355	0.1342135	FALSE
NUMBL	0.070438	-0.49725003	FALSE
NUP107	0.08926	-0.47084737	FALSE
NUP133	0.12367	-0.43124339	FALSE
NUP153	0.857716	-0.05280531	FALSE
NUP155	0.094465	-0.46424671	FALSE
NUP160	0.588569	-0.15841594	FALSE
NUP188	0.329337	-0.28162833	FALSE
NUP205	0.40009	-0.24422457	FALSE
NUP210	0.34531	0.27282745	FALSE
NUP210L	0.079456	-0.4840487	FALSE
NUP214	0.82844	-0.06380642	FALSE
NUP35	0.190494	-0.37183741	FALSE
NUP37	0.492518	0.20022014	FALSE
NUP43	0.542145	-0.17821793	FALSE
NUP50	0.887164	-0.04180421	FALSE
NUP54	0.199106	-0.36523674	FALSE
NUP58	0.810971	0.07040708	FALSE
NUP62	0.006222	0.6908695	FALSE
NUP62CL	0.395723	0.24642479	FALSE
NUP85	0.21706	-0.35203542	FALSE
NUP88	0.245826	-0.33223342	FALSE
NUP93	0.982133	0.00660066	FALSE
NUP98	0.130169	-0.42464272	FALSE
NUPL2	0.857716	-0.05280531	FALSE
NUPR1	0.099878	0.45764604	FALSE
NUPR2	0.403949	-0.24229075	FALSE
NUS1	0.663743	0.12761284	FALSE
NUS1P1	0.973173	-0.00991189	FALSE
NUSAP1	0.204983	0.3608363	FALSE
NUTF2	0.417807	0.23542368	FALSE
NUTM1	0.932925	-0.02480365	FALSE
NUTM2A	0.15845	0.39824006	FALSE
NUTM2B	0.387065	-0.25082523	FALSE
NUTM2D	0.964274	-0.01320133	FALSE
NUTM2E	0.227382	-0.34475328	FALSE
NUTM2G	0.839429	-0.05966884	FALSE
NUTM2HP	0.584355	-0.160186	FALSE
NVL	0.487675	-0.20242036	FALSE
NWD1	0.459093	-0.21562169	FALSE
NXF1	0.652801	-0.13201328	FALSE
NXF3	0.176678	0.38283852	FALSE

NXF5	0.817712	0.06785657	FALSE
NXN	0.426813	0.23102324	FALSE
NXNL1	0.572919	-0.1650166	FALSE
NXNL2	0.609698	-0.14961505	FALSE
NXPE3	0.325411	0.28382855	FALSE
NXPH3	0.961851	0.01409733	FALSE
NXPH4	0.547224	-0.17601771	FALSE
NXT1	0.845984	0.05720576	FALSE
NXT2	0.875366	0.04620465	FALSE
NYAP1	0.117395	-0.43784405	FALSE
NYAP2	0.708117	-0.11001107	FALSE
NYNRIN	0.557442	-0.17161727	FALSE
NYX	0.83288	-0.06213343	FALSE
OACYLP	0.20287	0.36240888	FALSE
OAF	0.15845	0.39824006	FALSE
OARD1	0.259319	-0.32343254	FALSE
OAS1	0.111339	0.44444471	FALSE
OAS2	0.431353	0.22882302	FALSE
OAS3	0.685812	0.11881195	FALSE
OASL	0.054627	0.52365268	FALSE
OAT	0.916747	0.0308031	FALSE
OAZ1	0.160975	0.39603984	FALSE
OAZ2	0.063499	0.50825113	FALSE
OAZ3	0.609698	-0.14961505	FALSE
OBFC1	0.085903	-0.47524781	FALSE
OBSCN	0.537087	-0.18041815	FALSE
OBSL1	0.542145	0.17821793	FALSE
OCA2	0.499532	0.19705121	FALSE
OCEL1	0.609698	0.14961505	FALSE
OCIAD1	0.047766	-0.53685401	FALSE
OCIAD2	0.724991	0.1034104	FALSE
OCLM	0.805166	0.0726073	FALSE
OCLN	0.593824	0.15621572	FALSE
OCM	0.641554	-0.13656388	FALSE
OCRL	0.387065	0.25082523	FALSE
OCSTAMP	0.09547	0.46300146	FALSE
ODC1	0.658264	0.12981306	FALSE
ODCP	0.776284	-0.08360841	FALSE
ODF2	0.151032	-0.40484073	FALSE
ODF2L	0.021269	-0.60726109	FALSE
ODF3	0.536601	0.18063011	FALSE
ODF3B	0.160975	0.39603984	FALSE
ODF3L1	0.691367	0.11661173	FALSE
ODF4	0.974562	0.00939822	FALSE
OFCC1	0.914861	-0.03150326	FALSE
OFD1	0.023759	0.59846021	FALSE
OFD1P6Y	0.358244	0.26586427	FALSE
OGDH	0.038684	0.556656	FALSE

OGDHL	0.292064	0.30315571	FALSE
OGFOD1	0.395723	-0.24642479	FALSE
OGFOD1P1	0.022988	-0.60110828	FALSE
OGFOD2	0.552323	-0.17381749	FALSE
OGFOD3	0.143848	-0.41144139	FALSE
OGFR	0.058312	0.51705202	FALSE
OGFRL1	0.34531	-0.27282745	FALSE
OGG1	0.395723	0.24642479	FALSE
OGN	0.695121	0.1151282	FALSE
OGT	0.239243	-0.33663387	FALSE
OIP5	0.604388	0.15181527	FALSE
OIT3	0.5536	0.17326792	FALSE
OLA1	0.337271	-0.27722789	FALSE
OLA1P1	0.243588	-0.33372084	FALSE
OLA1P2	0.063499	0.50825113	FALSE
OLA1P3	0.29867	-0.2992301	FALSE
OLAH	0.94643	0.01980199	FALSE
OLFM2	0.630734	-0.14096916	FALSE
OLFM4	0.223858	0.3472162	FALSE
OLFM5P	0.691043	0.11674009	FALSE
OLFML1	0.50718	-0.19361948	FALSE
OLFML2A	0.730641	0.10121018	FALSE
OLFML2B	0.294399	-0.30176211	FALSE
OLFML3	0.365865	-0.26182634	FALSE
OLIG1	0.294957	0.30143033	FALSE
OLIG2	0.071888	0.4950498	FALSE
OLR1	0.512111	0.19141926	FALSE
OMA1	0.207961	0.35863608	FALSE
OMD	0.464702	0.21300055	FALSE
OMG	0.562581	-0.16941704	FALSE
OMP	0.03501	0.56564556	FALSE
ONECUT1	0.922677	-0.02860288	FALSE
ONECUT2	0.114905	0.44052863	FALSE
ONECUT3	0.952376	0.01760177	FALSE
OOEP	0.827692	-0.06408875	FALSE
OPA1	0.964274	0.01320133	FALSE
OPA3	0.404482	0.24202435	FALSE
OPALIN	0.696704	-0.11450315	FALSE
OPCML	0.536601	0.18063011	FALSE
OPHN1	0.741981	0.09680974	FALSE
OPLAH	0.079456	0.4840487	FALSE
OPN3	0.037759	0.55885622	FALSE
OPRD1	0.875366	-0.04620465	FALSE
OPRK1	0.636511	0.13861395	FALSE
OPRL1	0.787807	0.07920797	FALSE
OPRM1	0.382774	-0.25302546	FALSE
OPTN	0.084258	0.47744803	FALSE
OR10AA1P	0.875123	-0.04629549	FALSE

OR10AC1	0.454411	0.21782191	FALSE
OR10AE1P	0.614632	-0.14757709	FALSE
OR10B1P	0.046037	-0.54039766	FALSE
OR10V3P	0.713728	0.10781085	FALSE
OR11A1	0.599097	-0.15401549	FALSE
OR13A1	0.056307	-0.52060451	FALSE
OR13C5	0.337808	-0.27693218	FALSE
OR13I1P	0.501791	0.19603524	FALSE
OR13K1P	0.440504	-0.22442258	FALSE
OR1AB1P	0.910723	-0.03303965	FALSE
OR1C1	0.655878	-0.13077353	FALSE
OR1J1	0.16229	0.39490299	FALSE
OR2A1-AS1	0.042144	0.54874719	FALSE
OR2A20P	0.40639	0.24107238	FALSE
OR2A9P	0.63271	0.14016275	FALSE
OR2AE1	0.640437	-0.13701733	FALSE
OR2AJ1	0.04063	-0.55214544	FALSE
OR2AK2	0.101119	-0.45616757	FALSE
OR2B6	0.787807	-0.07920797	FALSE
OR2B8P	0.42608	-0.23137978	FALSE
OR2C1	0.130394	-0.424418	FALSE
OR2C3	0.487675	0.20242036	FALSE
OR2K2	0.139607	-0.41544114	FALSE
OR2L13	0.201031	-0.36378686	FALSE
OR2L1P	0.629868	0.14132309	FALSE
OR2L2	0.038083	-0.55808211	FALSE
OR2L3	0.609698	-0.14961505	FALSE
OR2L5	0.32151	-0.28602878	FALSE
OR2L6P	0.396204	-0.24618177	FALSE
OR2L8	0.803872	0.07309815	FALSE
OR2L9P	0.535946	-0.18091574	FALSE
OR2T32P	0.109574	-0.44641546	FALSE
OR2W2P	0.128862	-0.42595172	FALSE
OR2W3	0.24197	-0.33480176	FALSE
OR2W6P	0.4638	0.21342147	FALSE
OR3A1	0.950302	0.01836916	FALSE
OR4A49P	0.514596	-0.19031396	FALSE
OR4F13P	0.622661	-0.14427397	FALSE
OR4F15	0.663743	0.12761284	FALSE
OR4F21	0.357328	0.26635288	FALSE
OR4F3	0.350479	-0.27002793	FALSE
OR4F7P	0.255876	-0.32565173	FALSE
OR51AB1P	0.262403	0.32146037	FALSE
OR51R1P	0.477424	0.20711142	FALSE
OR52A1	0.179388	0.38063829	FALSE
OR52H1	0.099514	-0.45808173	FALSE
OR52H2P	0.341514	0.27489794	FALSE
OR52I1	0.851846	-0.05500553	FALSE

OR52K2	0.557061	0.17178065	FALSE
OR52K3P	0.210986	0.35642197	FALSE
OR52N2	0.918817	0.03003488	FALSE
OR52N4	0.829553	-0.0633871	FALSE
OR52P1P	0.641909	0.13642007	FALSE
OR52T1P	0.924814	-0.02781007	FALSE
OR52U1P	0.34176	0.27476349	FALSE
OR52V1P	0.402481	-0.24302514	FALSE
OR56B1	0.628787	0.14176466	FALSE
OR5B12	0.695121	0.1151282	FALSE
OR5B15P	0.17112	-0.38742018	FALSE
OR5B1P	0.593346	-0.1564154	FALSE
OR5B21	0.674747	-0.1232124	FALSE
OR6C6	0.658264	-0.12981306	FALSE
OR6J1	0.658264	-0.12981306	FALSE
OR6K3	0.066213	0.50385069	FALSE
OR6K4P	0.387129	0.25079246	FALSE
OR6K5P	0.666879	0.12635626	FALSE
OR6N1	0.280835	0.3099502	FALSE
OR6R1P	0.163911	0.3935095	FALSE
OR6R2P	0.570532	-0.16602957	FALSE
OR7A19P	0.047766	-0.53685401	FALSE
OR7A5	0.599097	0.15401549	FALSE
OR7D2	0.4638	-0.21342147	FALSE
OR7E100P	0.399833	-0.24435373	FALSE
OR7E115P	0.169452	0.38881397	FALSE
OR7E117P	0.477869	-0.20690692	FALSE
OR7E140P	0.176859	0.38269092	FALSE
OR7E14P	0.173645	0.38532703	FALSE
OR7E162P	0.037018	-0.56065101	FALSE
OR7E26P	0.937394	0.02314775	FALSE
OR7E38P	0.599097	-0.15401549	FALSE
OR7E47P	0.640437	0.13701733	FALSE
OR7E59P	0.468529	-0.21122125	FALSE
OR7E7P	0.009865	-0.66226663	FALSE
OR7E94P	0.210967	-0.35643586	FALSE
OR7M1P	0.003917	-0.71678972	TRUE
OR8G2P	0.1167	0.43858889	FALSE
OR8H2	0.463296	0.21365639	FALSE
OR8R1P	0.421518	0.23360459	FALSE
OR8S1	0.259319	0.32343254	FALSE
OR9A1P	0.059539	-0.51491996	FALSE
OR9A3P	0.065127	-0.50559552	FALSE
OR9A4	0.558841	-0.17101769	FALSE
OR9H1P	0.369468	-0.25993288	FALSE
ORAI1	0.40009	-0.24422457	FALSE
ORAI2	0.387065	-0.25082523	FALSE
ORAI3	0.869477	-0.04840487	FALSE

ORAOV1	0.982133	-0.00660066	FALSE
ORC1	0.599097	-0.15401549	FALSE
ORC2	0.94643	-0.01980199	FALSE
ORC3	0.593824	0.15621572	FALSE
ORC4	0.435916	-0.2266228	FALSE
ORC5	0.4638	-0.21342147	FALSE
ORC6	0.454411	0.21782191	FALSE
ORM1	0.827692	-0.06408875	FALSE
ORM2	0.910276	-0.03320591	FALSE
ORMDL1	0.011264	-0.65346574	FALSE
ORMDL2	0.020678	0.60946131	FALSE
ORMDL3	0.053437	-0.5258529	FALSE
OS9	0.572919	0.1650166	FALSE
OSBP	0.063499	-0.50825113	FALSE
OSBP2	0.674747	-0.1232124	FALSE
OSBPL10	0.887164	-0.04180421	FALSE
OSBPL11	0.291271	0.30363055	FALSE
OSBPL1A	0.082635	0.47964826	FALSE
OSBPL2	0.863593	-0.05060509	FALSE
OSBPL3	0.010547	-0.65786618	FALSE
OSBPL5	0.179388	-0.38063829	FALSE
OSBPL6	0.50718	0.19361948	FALSE
OSBPL7	0.730641	0.10121018	FALSE
OSBPL8	0.512111	0.19141926	FALSE
OSBPL9	0.005992	-0.69306973	FALSE
OSCAR	0.904899	0.03520354	FALSE
OSCP1	0.487675	-0.20242036	FALSE
OSER1	0.840128	0.05940598	FALSE
OSGEP	0.787807	0.07920797	FALSE
OSGEPL1	0.119462	-0.43564383	FALSE
OSGIN1	0.50718	0.19361948	FALSE
OSGIN2	0.770539	0.08580863	FALSE
OSM	0.50718	-0.19361948	FALSE
OSMR	0.266229	-0.3190321	FALSE
OSR2	0.68527	0.1190271	FALSE
OST4	0.378508	0.25522568	FALSE
OSTC	0.242521	-0.33443365	FALSE
OSTCP1	0.776339	-0.0835873	FALSE
OSTCP8	0.887164	-0.04180421	FALSE
OSTF1	0.273248	0.31463165	FALSE
OSTM1	0.370053	0.25962612	FALSE
OSTN	0.727154	0.10256747	FALSE
OTOA	0.83428	-0.0616062	FALSE
OTOF	0.067496	0.50181486	FALSE
OTOG	0.68527	-0.1190271	FALSE
OTOGL	0.263875	0.32052336	FALSE
OTP	0.38983	-0.24941447	FALSE
OTUB1	0.005345	0.69967039	FALSE

OTUB2	0.009537	0.66446685	FALSE
OTUD1	0.641924	0.13641372	FALSE
OTUD3	0.202031	-0.36303652	FALSE
OTUD4	0.404482	0.24202435	FALSE
OTUD4P1	0.759081	-0.09020908	FALSE
OTUD5	0.210967	-0.35643586	FALSE
OTUD6A	0.53205	0.18261837	FALSE
OTUD6B	0.21706	-0.35203542	FALSE
OTUD7A	0.56774	0.16721682	FALSE
OTUD7B	0.578116	0.16281638	FALSE
OTULIN	0.207961	0.35863608	FALSE
OTX1	0.025372	-0.59312631	FALSE
OVCA2	0.057064	0.51925224	FALSE
OVCH2	0.793583	0.07700775	FALSE
OVGP1	0.009218	-0.66666707	FALSE
OVOL1	0.119462	0.43564383	FALSE
OVOS2	0.79937	-0.07480753	FALSE
OXA1L	0.851846	0.05500553	FALSE
OXCT1	0.422298	0.23322346	FALSE
OXCT2	0.103176	0.45374449	FALSE
OXCT2P1	0.241923	0.33483324	FALSE
OXER1	0.487675	-0.20242036	FALSE
OXLD1	0.196209	0.36743697	FALSE
OXNAD1	0.593824	-0.15621572	FALSE
OXR1	0.620371	-0.14521461	FALSE
OXSM	0.572919	-0.1650166	FALSE
OXSR1	0.468529	0.21122125	FALSE
OXT	0.980921	0.00704867	FALSE
OXTR	0.070438	-0.49725003	FALSE
P2RX1	0.50718	-0.19361948	FALSE
P2RX2	0.079042	-0.48463132	FALSE
P2RX3	0.952376	-0.01760177	FALSE
P2RX4	0.008906	0.66886729	FALSE
P2RX5	0.916747	0.0308031	FALSE
P2RX5-TAX	0.583333	0.16061616	FALSE
P2RX6	0.776284	0.08360841	FALSE
P2RX7	0.047766	0.53685401	FALSE
P2RY1	0.822609	0.06600664	FALSE
P2RY10	0.294957	-0.30143033	FALSE
P2RY11	0.12367	-0.43124339	FALSE
P2RY12	0.05187	0.5288047	FALSE
P2RY13	0.663743	0.12761284	FALSE
P2RY14	0.583333	-0.16061616	FALSE
P2RY2	0.019534	0.61386176	FALSE
P2RY4	0.532471	0.18243406	FALSE
P2RY6	0.259319	0.32343254	FALSE
P2RY8	0.413341	-0.23762391	FALSE
P3H1	0.139186	-0.41584184	FALSE

P3H2	0.53205	0.18261837	FALSE
P3H3	0.916747	0.0308031	FALSE
P3H4	0.431353	0.22882302	FALSE
P4HA1	0.669238	0.12541262	FALSE
P4HA2	0.193338	0.36963719	FALSE
P4HA3	0.076365	-0.48844914	FALSE
P4HB	0.922677	0.02860288	FALSE
P4HTM	0.440504	-0.22442258	FALSE
PA2G4	0.269725	-0.31683187	FALSE
PA2G4P4	0.910821	0.03300332	FALSE
PAAF1	0.599097	-0.15401549	FALSE
PABPC1	0.696936	-0.11441151	FALSE
PABPC1L	0.440504	-0.22442258	FALSE
PABPC1L2/	0.663743	-0.12761284	FALSE
PABPC1P1:	0.074851	0.49064936	FALSE
PABPC1P3	0.325411	0.28382855	FALSE
PABPC1P4	0.994044	0.00220022	FALSE
PABPC1P7	0.200033	-0.36453771	FALSE
PABPC3	0.046687	0.53905423	FALSE
PABPC4	0.517064	0.18921904	FALSE
PABPC4L	0.012621	-0.64570031	FALSE
PABPN1	0.40009	0.24422457	FALSE
PABPN1L	0.301852	-0.29735683	FALSE
PACRG	0.764804	0.08800885	FALSE
PACRGL	0.207961	-0.35863608	FALSE
PACS1	0.78204	0.08140819	FALSE
PACS2	0.522038	-0.18701882	FALSE
PACSIN1	0.674747	-0.1232124	FALSE
PACSIN2	0.468529	0.21122125	FALSE
PACSIN3	0.306176	-0.29482966	FALSE
PADI1	0.009178	0.66694257	FALSE
PADI2	0.92861	0.02640266	FALSE
PADI3	0.034117	-0.56793562	FALSE
PADI4	0.252518	0.32783298	FALSE
PADI6	0.725067	-0.10338042	FALSE
PAEP	0.724699	-0.10352423	FALSE
PAF1	0.391381	0.24862501	FALSE
PAFAH1B1	0.317637	0.288229	FALSE
PAFAH1B2	0.4638	0.21342147	FALSE
PAFAH1B3	0.893071	-0.03960398	FALSE
PAFAH2	0.497383	-0.19801992	FALSE
PAG1	0.058312	-0.51705202	FALSE
PAGE2B	0.260623	0.32259681	FALSE
PAGE4	0.963733	-0.01340133	FALSE
PAGR1	0.898983	0.03740376	FALSE
PAICS	0.374268	0.2574259	FALSE
PAICSP1	0.0201	-0.61166154	FALSE
PAIP1	0.105502	-0.45104538	FALSE

PAIP1P1	0.337271	0.27722789	FALSE
PAIP2	0.245826	-0.33223342	FALSE
PAIP2B	0.958324	-0.01540155	FALSE
PAK1	0.001145	0.77447792	TRUE
PAK1IP1	0.631114	0.14081417	FALSE
PAK2	0.70252	0.11221129	FALSE
PAK3	0.173995	0.38503874	FALSE
PAK4	0.184888	-0.37623785	FALSE
PAK6	0.027898	0.58525888	FALSE
PALB2	0.845984	-0.05720576	FALSE
PALD1	0.074851	-0.49064936	FALSE
PALLD	0.08926	0.47084737	FALSE
PALM	0.103603	-0.4532456	FALSE
PALM2	0.223262	0.34763497	FALSE
PALM2-AK/	0.827152	-0.06429207	FALSE
PALM3	0.487186	0.20264317	FALSE
PALMD	0.730641	-0.10121018	FALSE
PAM	0.724991	0.1034104	FALSE
PAM16	0.736305	-0.09900996	FALSE
PAMR1	0.309969	0.29262944	FALSE
PAN2	0.537087	-0.18041815	FALSE
PAN3	0.255905	-0.32563276	FALSE
PANK1	0.046687	-0.53905423	FALSE
PANK2	0.952376	0.01760177	FALSE
PANK3	0.4638	-0.21342147	FALSE
PANK4	0.449752	0.22002214	FALSE
PANO1	0.753369	-0.0924093	FALSE
PANX1	0.770539	0.08580863	FALSE
PANX2	0.022488	-0.60286065	FALSE
PAOX	0.572919	0.1650166	FALSE
PAPD4	0.337271	-0.27722789	FALSE
PAPD5	0.317637	0.288229	FALSE
PAPD7	0.202031	0.36303652	FALSE
PAPLN	0.130169	0.42464272	FALSE
PAPOLA	0.578116	-0.16281638	FALSE
PAPOLG	0.202031	-0.36303652	FALSE
PAPPA	0.671455	-0.12452642	FALSE
PAPSS1	0.845984	-0.05720576	FALSE
PAPSS2	0.179388	0.38063829	FALSE
PAQR3	0.391381	0.24862501	FALSE
PAQR4	0.34531	0.27282745	FALSE
PAQR5	0.680272	0.12101217	FALSE
PAQR6	0.009218	-0.66666707	FALSE
PAQR7	0.269725	0.31683187	FALSE
PAQR8	0.502271	0.1958197	FALSE
PAQR9	0.338087	0.27677863	FALSE
PARD3	0.599097	0.15401549	FALSE
PARD3B	0.016724	0.62556471	FALSE

PARD6A	0.713728	0.10781085	FALSE
PARD6B	0.426813	0.23102324	FALSE
PARD6G	0.79937	-0.07480753	FALSE
PARG	0.105502	-0.45104538	FALSE
PARGP1	0.062172	-0.51045135	FALSE
PARK2	0.764804	0.08800885	FALSE
PARK7	0.019534	0.61386176	FALSE
PARL	0.875366	-0.04620465	FALSE
PARM1	0.875366	0.04620465	FALSE
PARN	0.242521	-0.33443365	FALSE
PARP1	0.31379	-0.29042922	FALSE
PARP10	0.764804	0.08800885	FALSE
PARP11	0.008309	-0.67326773	FALSE
PARP12	0.276799	0.31243143	FALSE
PARP14	0.302409	0.29702988	FALSE
PARP15	0.136894	0.41804206	FALSE
PARP16	0.269725	-0.31683187	FALSE
PARP1P1	0.540137	0.17909046	FALSE
PARP2	0.50718	0.19361948	FALSE
PARP3	0.063499	0.50825113	FALSE
PARP4	0.893071	0.03960398	FALSE
PARP4P2	0.080652	0.48237885	FALSE
PARP6	0.417807	-0.23542368	FALSE
PARP8	0.130169	0.42464272	FALSE
PARP9	0.239243	0.33663387	FALSE
PARPBP	0.982133	-0.00660066	FALSE
PARS2	0.70252	-0.11221129	FALSE
PARVA	0.572919	-0.1650166	FALSE
PARVB	0.016883	0.62486286	FALSE
PARVG	0.242521	0.33443365	FALSE
PASK	0.547224	-0.17601771	FALSE
PATE2	0.805166	0.0726073	FALSE
PATE4	0.182124	-0.37843807	FALSE
PATJ	0.036852	0.56105645	FALSE
PATL1	0.255905	-0.32563276	FALSE
PATL2	0.382774	0.25302546	FALSE
PATZ1	0.370053	-0.25962612	FALSE
PAWR	0.136894	0.41804206	FALSE
PAWRP1	0.88925	-0.04102699	FALSE
PAX1	0.393568	-0.24751517	FALSE
PAX2	0.136001	0.41890608	FALSE
PAX4	0.688016	-0.11793824	FALSE
PAX5	0.125812	0.42904316	FALSE
PAX6	0.779878	0.08223443	FALSE
PAX8	0.021386	0.60682819	FALSE
PAXBP1	0.010901	-0.65566596	FALSE
PAXIP1	0.010201	-0.66006641	FALSE
PBDC1	0.641924	-0.13641372	FALSE

PBK	0.170826	0.3876652	FALSE
PBLD	0.663743	-0.12761284	FALSE
PBOV1	1	0	FALSE
PBRM1	0.512111	-0.19141926	FALSE
PBX1	0.333291	-0.27942811	FALSE
PBX2	0.431353	-0.22882302	FALSE
PBX3	0.132385	0.4224425	FALSE
PBX4	0.378508	0.25522568	FALSE
PBXIP1	0.226404	-0.34543475	FALSE
PC	0.049979	0.53245357	FALSE
PCBD1	0.378508	0.25522568	FALSE
PCBD2	0.337271	-0.27722789	FALSE
PCBP1	0.014515	0.63586397	FALSE
PCBP2	0.552323	-0.17381749	FALSE
PCBP2P1	0.0067	-0.68646906	FALSE
PCBP3	0.669238	-0.12541262	FALSE
PCBP4	0.196209	0.36743697	FALSE
PCCA	0.669238	0.12541262	FALSE
PCCB	0.863593	0.05060509	FALSE
PCDH1	0.690355	0.1170121	FALSE
PCDH10	0.05081	-0.530837	FALSE
PCDH11X	0.793583	0.07700775	FALSE
PCDH11Y	0.557442	-0.17161727	FALSE
PCDH12	0.259319	0.32343254	FALSE
PCDH15	0.988088	-0.00440044	FALSE
PCDH17	0.597462	-0.15469698	FALSE
PCDH18	0.698688	-0.11372063	FALSE
PCDH19	0.227754	0.34449513	FALSE
PCDH7	0.139186	0.41584184	FALSE
PCDH8P1	0.611856	-0.14872284	FALSE
PCDH9	0.071888	0.4950498	FALSE
PCDHA1	0.719047	-0.10572998	FALSE
PCDHA10	0.669238	-0.12541262	FALSE
PCDHA3	0.099514	-0.45808173	FALSE
PCDHA4	0.747669	0.09460952	FALSE
PCDHA5	0.4638	0.21342147	FALSE
PCDHA9	0.730641	-0.10121018	FALSE
PCDHAC1	0.343776	0.27366253	FALSE
PCDHAC2	0.820855	0.06666886	FALSE
PCDHB1	0.239243	0.33663387	FALSE
PCDHB11	0.685812	0.11881195	FALSE
PCDHB13	0.70252	-0.11221129	FALSE
PCDHB14	0.148612	-0.40704095	FALSE
PCDHB15	0.782571	-0.0812054	FALSE
PCDHB16	0.199106	-0.36523674	FALSE
PCDHB19P	1	0	FALSE
PCDHB2	0.382774	0.25302546	FALSE
PCDHB9	0.747669	0.09460952	FALSE

PCDHGA1	0.776284	-0.08360841	FALSE
PCDHGA10	0.696936	-0.11441151	FALSE
PCDHGA11	0.669238	-0.12541262	FALSE
PCDHGA12	0.8341	-0.06167401	FALSE
PCDHGA2	0.075668	-0.48945723	FALSE
PCDHGA3	0.263875	-0.32052336	FALSE
PCDHGA4	0.917678	0.03045756	FALSE
PCDHGA5	0.026463	-0.58965932	FALSE
PCDHGA6	0.82844	-0.06380642	FALSE
PCDHGA7	0.722028	-0.10456586	FALSE
PCDHGA8	0.934547	-0.02420243	FALSE
PCDHGA9	0.435916	-0.2266228	FALSE
PCDHGB1	0.103509	-0.45335559	FALSE
PCDHGB2	0.55298	-0.17353484	FALSE
PCDHGB3	0.421772	-0.23348018	FALSE
PCDHGB4	0.369508	-0.25991189	FALSE
PCDHGB5	0.922335	-0.02872944	FALSE
PCDHGB6	0.922677	-0.02860288	FALSE
PCDHGB7	0.904899	-0.03520354	FALSE
PCDHGB8P	0.413341	0.23762391	FALSE
PCDHGB9P	0.736024	-0.09911894	FALSE
PCDHGC3	0.547224	0.17601771	FALSE
PCDHGC4	0.190494	0.37183741	FALSE
PCDHGC5	0.56774	0.16721682	FALSE
PCED1A	0.085903	0.47524781	FALSE
PCED1B	0.4638	0.21342147	FALSE
PCF11	0.387065	-0.25082523	FALSE
PCGF1	0.56774	0.16721682	FALSE
PCGF2	0.84531	0.05745888	FALSE
PCGF3	0.395723	0.24642479	FALSE
PCGF5	0.046687	0.53905423	FALSE
PCGF6	0.40009	-0.24422457	FALSE
PCID2	0.066213	0.50385069	FALSE
PCIF1	0.468529	0.21122125	FALSE
PCK2	0.572919	0.1650166	FALSE
PCLO	0.005987	0.69311874	FALSE
PCM1	0.022488	-0.60286065	FALSE
PCMT1	0.306176	-0.29482966	FALSE
PCMTD1	0.067601	-0.50165047	FALSE
PCMTD2	0.039624	-0.55445578	FALSE
PCNA	0.395723	0.24642479	FALSE
PCNP	0.226404	-0.34543475	FALSE
PCNPP1	0.408899	-0.23982413	FALSE
PCNT	0.08757	-0.47304759	FALSE
PCNX1	0.242521	-0.33443365	FALSE
PCNX2	0.547224	0.17601771	FALSE
PCNX3	0.770539	0.08580863	FALSE
PCNX4	0.15845	-0.39824006	FALSE

PCOLCE	0.793583	-0.07700775	FALSE
PCOLCE2	0.19281	0.37004405	FALSE
PCP2	0.306176	0.29482966	FALSE
PCP4L1	0.110875	-0.44496112	FALSE
PCSK1N	0.131915	0.42290749	FALSE
PCSK2	0.445116	-0.22222236	FALSE
PCSK4	0.210967	-0.35643586	FALSE
PCSK5	0.615026	0.14741483	FALSE
PCSK6	0.793583	-0.07700775	FALSE
PCSK7	0.964274	-0.01320133	FALSE
PCTP	0.542145	0.17821793	FALSE
PCYOX1	0.708117	-0.11001107	FALSE
PCYOX1L	0.143848	0.41144139	FALSE
PCYT1A	0.155952	0.40044029	FALSE
PCYT1B	0.713728	0.10781085	FALSE
PCYT2	0.449752	0.22002214	FALSE
PDAP1	0.869477	0.04840487	FALSE
PDCD1	0.229572	0.34323453	FALSE
PDCD10	0.674747	0.1232124	FALSE
PDCD11	0.459093	-0.21562169	FALSE
PDCD1LG2	0.167504	0.39045338	FALSE
PDCD2	0.759081	0.09020908	FALSE
PDCD2L	0.404482	-0.24202435	FALSE
PDCD4	0.426813	-0.23102324	FALSE
PDCD5	0.599097	0.15401549	FALSE
PDCD6	0.02939	-0.58085844	FALSE
PDCD6IP	0.084258	0.47744803	FALSE
PDCD6IPP1	0.046687	0.53905423	FALSE
PDCD6IPP2	0.881262	0.04400443	FALSE
PDCD7	0.132385	-0.4224425	FALSE
PDCL	0.08757	-0.47304759	FALSE
PDCL3	0.006222	-0.6908695	FALSE
PDCL3P4	0.445116	-0.22222236	FALSE
PDCL3P5	0.934258	-0.02430953	FALSE
PDCL3P6	0.559793	0.17060969	FALSE
PDDC1	0.306176	0.29482966	FALSE
PDE10A	0.323181	-0.28508444	FALSE
PDE11A	0.588569	-0.15841594	FALSE
PDE12	0.916747	-0.0308031	FALSE
PDE1A	0.147422	0.40813133	FALSE
PDE1B	0.736305	-0.09900996	FALSE
PDE1C	0.382774	-0.25302546	FALSE
PDE2A	0.730641	-0.10121018	FALSE
PDE3A	0.252518	0.32783298	FALSE
PDE3B	0.341277	-0.27502767	FALSE
PDE4A	0.15845	0.39824006	FALSE
PDE4B	0.810971	0.07040708	FALSE
PDE4C	0.210967	-0.35643586	FALSE

PDE4D	0.994044	0.00220022	FALSE
PDE4DIP	4.05E-05	0.8756881	TRUE
PDE5A	0.889996	-0.0407489	FALSE
PDE6A	0.875366	0.04620465	FALSE
PDE6B	0.008906	-0.66886729	FALSE
PDE6C	0.025638	-0.59226845	FALSE
PDE6D	0.074851	-0.49064936	FALSE
PDE6G	0.15845	0.39824006	FALSE
PDE6H	0.82844	0.06380642	FALSE
PDE7A	0.53205	-0.18261837	FALSE
PDE7B	0.146217	-0.40924117	FALSE
PDE8A	0.40009	-0.24422457	FALSE
PDE8B	0.395723	-0.24642479	FALSE
PDE9A	0.562581	-0.16941704	FALSE
PDF	0.636511	0.13861395	FALSE
PDGFA	0.875366	-0.04620465	FALSE
PDGFB	0.910821	-0.03300332	FALSE
PDGFC	0.92861	-0.02640266	FALSE
PDGFD	0.014205	0.6374068	FALSE
PDGFRA	0.202031	-0.36303652	FALSE
PDGFRB	0.333291	-0.27942811	FALSE
PDHA1	0.875366	0.04620465	FALSE
PDHB	0.522038	0.18701882	FALSE
PDHX	0.753369	-0.0924093	FALSE
PDIA2	0.532849	0.18226885	FALSE
PDIA3	0.478056	0.20682081	FALSE
PDIA3P1	0.680272	-0.12101217	FALSE
PDIA4	0.982133	0.00660066	FALSE
PDIA5	0.333291	-0.27942811	FALSE
PDIA6	0.572919	0.1650166	FALSE
PDIK1L	0.182124	-0.37843807	FALSE
PDILT	0.23697	0.33817045	FALSE
PDK1	0.669238	-0.12541262	FALSE
PDK2	0.190494	-0.37183741	FALSE
PDK3	0.193338	-0.36963719	FALSE
PDK4	0.015903	0.62926331	FALSE
PDLIM1	0.273248	0.31463165	FALSE
PDLIM1P4	0.952376	0.01760177	FALSE
PDLIM2	0.204983	0.3608363	FALSE
PDLIM3	0.542145	0.17821793	FALSE
PDLIM4	0.110875	0.44496112	FALSE
PDLIM5	0.001341	0.76787725	TRUE
PDLIM7	0.034225	0.56765711	FALSE
PDP1	0.043556	0.5456549	FALSE
PDP2	0.294957	-0.30143033	FALSE
PDPK1	0.29867	0.2992301	FALSE
PDPK2P	0.141504	0.41364161	FALSE
PDPN	0.283981	-0.30803099	FALSE

PDPR	0.070438	-0.49725003	FALSE
PDRG1	0.810971	0.07040708	FALSE
PDS5A	0.021872	-0.60506087	FALSE
PDS5B	0.226404	-0.34543475	FALSE
PDSS1	0.232769	0.34103431	FALSE
PDSS2	0.171338	0.38723896	FALSE
PDXDC1	0.851846	0.05500553	FALSE
PDXDC2P	0.851846	-0.05500553	FALSE
PDXK	0.009865	0.66226663	FALSE
PDXP	0.816786	-0.06820686	FALSE
PDZD11	0.845984	-0.05720576	FALSE
PDZD2	0.552323	0.17381749	FALSE
PDZD3	0.71251	-0.10828789	FALSE
PDZD4	0.652801	-0.13201328	FALSE
PDZD7	0.776284	-0.08360841	FALSE
PDZD8	0.753369	-0.0924093	FALSE
PDZD9	0.287612	-0.30583077	FALSE
PDZK1	0.214	-0.35423564	FALSE
PDZK1IP1	0.107494	0.44876502	FALSE
PEA15	0.148612	0.40704095	FALSE
PEAK1	0.431353	-0.22882302	FALSE
PEAR1	0.881262	-0.04400443	FALSE
PEBP1	0.202031	-0.36303652	FALSE
PEBP1P2	0.234418	-0.33990639	FALSE
PEBP1P3	0.608347	-0.15017438	FALSE
PEBP4	0.149234	0.40647302	FALSE
PECAM1	0.329337	0.28162833	FALSE
PECR	0.220147	0.3498352	FALSE
PEF1	0.280376	0.31023121	FALSE
PEG10	0.904899	0.03520354	FALSE
PEG3	0.527482	0.18462145	FALSE
PELI1	0.893071	-0.03960398	FALSE
PELI2	0.741981	0.09680974	FALSE
PELI3	0.32151	0.28602878	FALSE
PELO	0.408899	0.23982413	FALSE
PELP1	0.669238	-0.12541262	FALSE
PEMT	0.052265	-0.52805312	FALSE
PENK	0.096648	0.46155363	FALSE
PEPD	0.431353	0.22882302	FALSE
PER1	0.79937	0.07480753	FALSE
PER2	0.527033	-0.18481859	FALSE
PER3	0.719353	0.10561062	FALSE
PERM1	0.129518	0.42529399	FALSE
PERP	0.069009	0.49945025	FALSE
PES1	0.952376	-0.01760177	FALSE
PET100	0.214	0.35423564	FALSE
PET117	0.395723	0.24642479	FALSE
PEX1	0.00028	-0.82508301	TRUE

PEX10	0.119462	0.43564383	FALSE
PEX11A	0.361702	-0.26402656	FALSE
PEX11B	0.15845	-0.39824006	FALSE
PEX11G	0.210967	0.35643586	FALSE
PEX12	0.127978	-0.42684294	FALSE
PEX13	0.361702	-0.26402656	FALSE
PEX14	0.136894	-0.41804206	FALSE
PEX16	0.302409	0.29702988	FALSE
PEX19	0.422298	0.23322346	FALSE
PEX2	0.026463	0.58965932	FALSE
PEX26	0.934547	-0.02420243	FALSE
PEX3	0.038684	-0.556656	FALSE
PEX5	0.78204	-0.08140819	FALSE
PEX5L	0.426813	-0.23102324	FALSE
PEX6	0.395723	-0.24642479	FALSE
PEX7	0.245826	0.33223342	FALSE
PF4	0.158962	0.39779224	FALSE
PF4V1	0.406468	-0.24103356	FALSE
PFAS	0.863593	-0.05060509	FALSE
PFDN1	0.391381	0.24862501	FALSE
PFDN2	0.994044	-0.00220022	FALSE
PFDN4	0.027173	-0.5874591	FALSE
PFDN5	0.459093	0.21562169	FALSE
PFDN6	0.0201	0.61166154	FALSE
PFKFB1	0.030941	0.57645799	FALSE
PFKFB2	0.976179	0.00880089	FALSE
PFKFB3	0.051113	-0.53025335	FALSE
PFKFB4	0.171338	0.38723896	FALSE
PFKL	0.793583	0.07700775	FALSE
PFKM	0.004213	0.71287172	TRUE
PFKP	0.01543	-0.63146353	FALSE
PFN1	0.054627	0.52365268	FALSE
PFN1P2	0.127978	0.42684294	FALSE
PFN1P8	0.122461	0.43249738	FALSE
PFN2	0.764804	0.08800885	FALSE
PFN4	0.571198	0.16574677	FALSE
PGA3	0.204983	0.3608363	FALSE
PGA4	0.204412	-0.36126023	FALSE
PGA5	0.942031	0.02143069	FALSE
PGAM1	0.023117	0.60066043	FALSE
PGAM1P1C	0.642268	-0.13627419	FALSE
PGAM1P11	0.153479	0.40264051	FALSE
PGAM1P2	0.727745	0.10233741	FALSE
PGAM1P5	0.609698	0.14961505	FALSE
PGAM1P6	0.265674	0.31938326	FALSE
PGAM1P7	0.426813	-0.23102324	FALSE
PGAM2	0.361154	0.26431718	FALSE
PGAM4	0.251445	0.32853398	FALSE

PGAM5	0.269725	0.31683187	FALSE
PGAP1	0.593824	0.15621572	FALSE
PGAP2	0.337271	-0.27722789	FALSE
PGAP3	0.583333	-0.16061616	FALSE
PGBD1	0.013643	-0.64026441	FALSE
PGBD2	0.047766	-0.53685401	FALSE
PGBD4	0.214	-0.35423564	FALSE
PGBD4P1	0.010784	-0.65638767	FALSE
PGBD5	0.537087	0.18041815	FALSE
PGC	0.770539	-0.08580863	FALSE
PGD	0.631114	-0.14081417	FALSE
PGF	0.440504	0.22442258	FALSE
PGGHG	0.599097	-0.15401549	FALSE
PGGT1B	0.055836	0.52145246	FALSE
PGK1	0.459093	0.21562169	FALSE
PGK1P2	0.278141	0.31160392	FALSE
PGLS	0.40009	0.24422457	FALSE
PGLYRP1	0.994037	0.00220264	FALSE
PGLYRP2	0.134375	-0.42048826	FALSE
PGM1	0.893071	-0.03960398	FALSE
PGM2	0.014515	-0.63586397	FALSE
PGM2L1	0.202031	-0.36303652	FALSE
PGM3	0.840128	0.05940598	FALSE
PGM5	0.404482	0.24202435	FALSE
PGM5P2	0.887164	-0.04180421	FALSE
PGP	0.127978	0.42684294	FALSE
PGPEP1	0.002516	0.73927437	TRUE
PGPEP1L	0.430832	0.22907489	FALSE
PGRMC1	0.898983	-0.03740376	FALSE
PGRMC2	0.970226	-0.01100111	FALSE
PGS1	0.370053	0.25962612	FALSE
PHACTR1	0.291271	0.30363055	FALSE
PHACTR2	0.096246	0.46204648	FALSE
PHACTR3	0.840128	-0.05940598	FALSE
PHACTR4	0.79937	0.07480753	FALSE
PHAX	0.121554	-0.43344361	FALSE
PHB	0.863593	0.05060509	FALSE
PHB2	0.413341	-0.23762391	FALSE
PHBP19	0.663743	0.12761284	FALSE
PHBP2	0.158726	-0.39799855	FALSE
PHBP7	0.006361	-0.6895592	FALSE
PHBP9	0.88074	0.04419914	FALSE
PHC1	0.02939	0.58085844	FALSE
PHC1P1	0.578116	-0.16281638	FALSE
PHC2	0.593824	-0.15621572	FALSE
PHC3	0.724991	-0.1034104	FALSE
PHEX	0.440504	0.22442258	FALSE
PHF1	0.214	0.35423564	FALSE

PHF10	0.184888	-0.37623785	FALSE
PHF11	0.904899	0.03520354	FALSE
PHF12	0.08757	-0.47304759	FALSE
PHF13	0.092707	0.46644693	FALSE
PHF14	0.026463	-0.58965932	FALSE
PHF19	0.542145	0.17821793	FALSE
PHF2	0.171338	-0.38723896	FALSE
PHF20	0.127978	0.42684294	FALSE
PHF20L1	0.468529	-0.21122125	FALSE
PHF21A	0.066213	-0.50385069	FALSE
PHF21B	1	0	FALSE
PHF23	0.40009	0.24422457	FALSE
PHF24	0.101729	0.45544582	FALSE
PHF3	0.00577	-0.69526995	FALSE
PHF5A	0.604388	0.15181527	FALSE
PHF5CP	0.395187	-0.24669604	FALSE
PHF6	0.527033	-0.18481859	FALSE
PHF7	0.588569	0.15841594	FALSE
PHF8	0.101729	-0.45544582	FALSE
PHGDH	0.325411	-0.28382855	FALSE
PHGR1	0.655543	-0.13090815	FALSE
PHIP	0.034225	-0.56765711	FALSE
PHKA1	0.708117	0.11001107	FALSE
PHKA1P1	0.176678	-0.38283852	FALSE
PHKA2	0.426813	0.23102324	FALSE
PHKB	0.048864	-0.53465379	FALSE
PHKG1	0.669238	0.12541262	FALSE
PHKG1P2	0.917444	0.03054422	FALSE
PHKG2	0.92861	-0.02640266	FALSE
PHLDA1	0.111339	0.44444471	FALSE
PHLDA2	0.19281	-0.37004405	FALSE
PHLDA3	0.604388	0.15181527	FALSE
PHLDB1	0.259319	0.32343254	FALSE
PHLDB2	0.730641	-0.10121018	FALSE
PHLDB3	0.223262	-0.34763497	FALSE
PHLPP1	0.353453	0.26842701	FALSE
PHLPP2	0.283981	0.30803099	FALSE
PHOSPHO1	0.348817	0.27092511	FALSE
PHOSPHO2	0.34531	0.27282745	FALSE
PHOX2A	0.258065	-0.3242386	FALSE
PHPT1	0.83428	-0.0616062	FALSE
PHRF1	0.674747	0.1232124	FALSE
PHTF1	0.435916	0.2266228	FALSE
PHTF2	0.94643	0.01980199	FALSE
PHYH	0.079456	0.4840487	FALSE
PHYHD1	6.58E-05	-0.86468699	TRUE
PHYHIP	0.49741	-0.1980077	FALSE
PHYKPL	0.374268	0.2574259	FALSE

PI15	0.225662	0.34595259	FALSE
PI16	0.237908	0.33753492	FALSE
PI3	0.552208	-0.17386707	FALSE
PI4K2A	0.53205	0.18261837	FALSE
PI4K2B	0.810971	0.07040708	FALSE
PI4KA	0.893071	-0.03960398	FALSE
PI4KAP1	0.562581	0.16941704	FALSE
PI4KAP2	0.378508	0.25522568	FALSE
PI4KB	0.562581	0.16941704	FALSE
PIANP	0.072984	-0.49340656	FALSE
PIAS1	0.220147	-0.3498352	FALSE
PIAS2	0.034225	-0.56765711	FALSE
PIAS3	0.266229	-0.3190321	FALSE
PIAS4	0.583333	0.16061616	FALSE
PIBF1	0.073359	-0.49284958	FALSE
PICALM	0.413341	-0.23762391	FALSE
PICK1	0.417807	0.23542368	FALSE
PID1	0.002895	0.73237885	TRUE
PIDD1	0.287612	0.30583077	FALSE
PIEZO1	0.83428	0.0616062	FALSE
PIEZO2	0.473281	-0.20902103	FALSE
PIF1	0.964274	0.01320133	FALSE
PIFO	0.57249	-0.16519824	FALSE
PIGA	0.810971	0.07040708	FALSE
PIGB	0.468529	0.21122125	FALSE
PIGBOS1	0.337271	0.27722789	FALSE
PIGC	0.435916	0.2266228	FALSE
PIGCP1	0.708117	0.11001107	FALSE
PIGF	0.952376	0.01760177	FALSE
PIGG	0.387065	-0.25082523	FALSE
PIGH	0.341277	-0.27502767	FALSE
PIGHP1	0.231311	0.34203538	FALSE
PIGK	0.522038	-0.18701882	FALSE
PIGL	0.875366	-0.04620465	FALSE
PIGM	0.593824	0.15621572	FALSE
PIGN	0.620371	0.14521461	FALSE
PIGO	0.004045	0.71507194	TRUE
PIGP	0.4638	-0.21342147	FALSE
PIGQ	0.869477	0.04840487	FALSE
PIGR	0.713728	0.10781085	FALSE
PIGS	0.604388	0.15181527	FALSE
PIGT	0.805166	0.0726073	FALSE
PIGU	0.970226	-0.01100111	FALSE
PIGV	0.084258	0.47744803	FALSE
PIGW	0.810971	-0.07040708	FALSE
PIGX	0.958324	0.01540155	FALSE
PIGZ	0.696936	0.11441151	FALSE
PIH1D1	0.572919	0.1650166	FALSE

PIH1D2	0.02939	-0.58085844	FALSE
PIH1D3	0.010547	0.65786618	FALSE
PIK3AP1	0.136894	0.41804206	FALSE
PIK3C2A	0.840128	0.05940598	FALSE
PIK3C2B	0.79937	0.07480753	FALSE
PIK3C2G	0.440504	-0.22442258	FALSE
PIK3C3	0.096246	-0.46204648	FALSE
PIK3CA	0.445116	-0.22222236	FALSE
PIK3CB	0.31379	0.29042922	FALSE
PIK3CD	0.497383	0.19801992	FALSE
PIK3CG	0.349368	-0.27062723	FALSE
PIK3IP1	0.685812	0.11881195	FALSE
PIK3R1	0.012811	-0.64466486	FALSE
PIK3R2	0.810971	0.07040708	FALSE
PIK3R3	0.042548	0.54785512	FALSE
PIK3R4	0.023117	-0.60066043	FALSE
PIK3R5	0.046687	0.53905423	FALSE
PIK3R6	0.776284	0.08360841	FALSE
PIKFYVE	0.08926	-0.47084737	FALSE
PILRA	0.691367	0.11661173	FALSE
PILRB	0.294957	-0.30143033	FALSE
PIM1	0.025084	0.59405977	FALSE
PIM2	0.517064	-0.18921904	FALSE
PIM3	0.730641	-0.10121018	FALSE
PIN1	0.916747	0.0308031	FALSE
PIN4	0.685812	0.11881195	FALSE
PINK1	0.641924	-0.13641372	FALSE
PINLYP	0.4638	0.21342147	FALSE
PINX1	0.016883	-0.62486286	FALSE
PIP4K2A	0.193338	0.36963719	FALSE
PIP4K2B	0.007207	-0.68206862	FALSE
PIP4K2C	0.000103	0.85368589	TRUE
PIP5K1A	0.163526	-0.39383962	FALSE
PIP5K1B	0.83428	0.0616062	FALSE
PIP5K1C	0.845984	-0.05720576	FALSE
PIP5KL1	0.851846	-0.05500553	FALSE
PIPOX	0.593824	-0.15621572	FALSE
PIPSL	0.512111	-0.19141926	FALSE
PIR	0.0779	0.48624892	FALSE
PISD	0.125812	0.42904316	FALSE
PITHD1	0.049979	0.53245357	FALSE
PITPNA	0.449752	0.22002214	FALSE
PITPNB	0.333291	0.27942811	FALSE
PITPNC1	0.040582	0.55225556	FALSE
PITPNM1	0.387065	-0.25082523	FALSE
PITPNM2	0.572919	-0.1650166	FALSE
PITPNM3	0.988088	0.00440044	FALSE
PITRM1	0.146217	-0.40924117	FALSE

PITX1	0.449752	0.22002214	FALSE
PITX3	0.906957	0.03443891	FALSE
PIWIL1	0.468028	0.21145374	FALSE
PIWIL2	0.084258	-0.47744803	FALSE
PIWIL3	0.210967	-0.35643586	FALSE
PIWIL4	0.934547	-0.02420243	FALSE
PJA1	0.473281	-0.20902103	FALSE
PJA2	0.357565	-0.26622678	FALSE
PKD1	0.583333	-0.16061616	FALSE
PKD1L1	0.173995	-0.38503874	FALSE
PKD1L2	0.770539	-0.08580863	FALSE
PKD1L3	0.449752	0.22002214	FALSE
PKD1P1	0.333291	0.27942811	FALSE
PKD1P5	0.724991	-0.1034104	FALSE
PKD1P6	0.426813	-0.23102324	FALSE
PKD2	0.155952	-0.40044029	FALSE
PKD2L1	0.201498	0.36343612	FALSE
PKD2L2	0.708117	0.11001107	FALSE
PKDCC	0.122896	0.43204469	FALSE
PKHD1	0.099878	0.45764604	FALSE
PKHD1L1	0.882585	0.0435112	FALSE
PKIA	0.916747	0.0308031	FALSE
PKIB	0.245826	0.33223342	FALSE
PKIG	0.816786	0.06820686	FALSE
PKLR	0.612359	0.14851536	FALSE
PKM	0.101729	0.45544582	FALSE
PKMP1	0.210245	0.35696262	FALSE
PKMP3	0.039624	-0.55445578	FALSE
PKMP5	0.656524	0.1305135	FALSE
PKMYT1	0.262761	0.32123232	FALSE
PKN1	0.202031	0.36303652	FALSE
PKN2	0.074851	-0.49064936	FALSE
PKN3	0.417807	-0.23542368	FALSE
PKNOX1	0.235992	0.33883409	FALSE
PKNOX2	0.685812	-0.11881195	FALSE
PKP2	0.021269	0.60726109	FALSE
PKP3	0.590945	-0.15742019	FALSE
PKP4	0.018439	-0.6182622	FALSE
PLA1A	0.822416	-0.0660793	FALSE
PLA2G10	0.679938	-0.12114537	FALSE
PLA2G12A	0.417807	0.23542368	FALSE
PLA2G12A	0.916747	-0.0308031	FALSE
PLA2G12B	0.279885	-0.31053212	FALSE
PLA2G15	0.658264	0.12981306	FALSE
PLA2G16	0.030941	0.57645799	FALSE
PLA2G1B	0.033864	-0.56859232	FALSE
PLA2G2C	0.588569	-0.15841594	FALSE
PLA2G2D	0.79937	0.07480753	FALSE

PLA2G4A	0.001901	0.7524757	TRUE
PLA2G4B	0.0779	-0.48624892	FALSE
PLA2G4C	0.329337	0.28162833	FALSE
PLA2G4D	0.226404	0.34543475	FALSE
PLA2G4E	0.636511	0.13861395	FALSE
PLA2G4F	0.382774	0.25302546	FALSE
PLA2G5	0.946372	-0.01982379	FALSE
PLA2G6	0.337271	-0.27722789	FALSE
PLA2G7	0.0779	0.48624892	FALSE
PLA2R1	0.845984	0.05720576	FALSE
PLAA	0.593824	0.15621572	FALSE
PLAC8	0.440504	0.22442258	FALSE
PLAC8L1	0.081035	-0.48184848	FALSE
PLAC9	0.890653	-0.04050419	FALSE
PLAG1	0.210967	0.35643586	FALSE
PLAGL1	0.449752	-0.22002214	FALSE
PLAGL2	0.29867	0.2992301	FALSE
PLAT	0.730641	-0.10121018	FALSE
PLAU	0.522038	0.18701882	FALSE
PLAUR	0.952376	-0.01760177	FALSE
PLB1	0.042548	0.54785512	FALSE
PLBD1	0.417807	0.23542368	FALSE
PLBD2	0.071888	0.4950498	FALSE
PLCB1	0.000369	-0.81628212	TRUE
PLCB2	0.976179	0.00880089	FALSE
PLCB3	0.190494	0.37183741	FALSE
PLCB4	0.01372	0.63986784	FALSE
PLCD1	0.94643	-0.01980199	FALSE
PLCD3	0.15845	0.39824006	FALSE
PLCD4	0.724991	0.1034104	FALSE
PLCE1	0.674747	-0.1232124	FALSE
PLCG1	0.103603	-0.4532456	FALSE
PLCG2	0.12367	0.43124339	FALSE
PLCH1	0.000873	-0.78535638	TRUE
PLCH2	0.620371	0.14521461	FALSE
PLCL1	0.863593	0.05060509	FALSE
PLCL2	0.776284	-0.08360841	FALSE
PLCXD1	0.204983	-0.3608363	FALSE
PLCXD2	0.008906	-0.66886729	FALSE
PLCXD3	0.031834	0.57399984	FALSE
PLD1	0.881262	0.04400443	FALSE
PLD2	0.026463	0.58965932	FALSE
PLD3	0.468529	0.21122125	FALSE
PLD4	0.163526	0.39383962	FALSE
PLD5	0.287612	0.30583077	FALSE
PLD6	0.113334	0.44224449	FALSE
PLEC	0.016388	0.62706309	FALSE
PLEK	0.071888	0.4950498	FALSE

PLEK2	0.502271	-0.1958197	FALSE
PLEKHA1	0.502271	0.1958197	FALSE
PLEKHA2	0.063499	-0.50825113	FALSE
PLEKHA3	0.146217	-0.40924117	FALSE
PLEKHA3P1	0.187678	-0.37403763	FALSE
PLEKHA4	0.840128	0.05940598	FALSE
PLEKHA5	0.00028	-0.82508301	TRUE
PLEKHA6	0.652801	-0.13201328	FALSE
PLEKHA7	0.353453	0.26842701	FALSE
PLEKHA8	0.031739	0.57425777	FALSE
PLEKHA8P1	0.741981	0.09680974	FALSE
PLEKHB1	0.828254	-0.06387665	FALSE
PLEKHB2	0.113334	0.44224449	FALSE
PLEKHD1	0.207961	-0.35863608	FALSE
PLEKHF1	0.008906	-0.66886729	FALSE
PLEKHF2	0.615026	-0.14741483	FALSE
PLEKHG1	0.736305	0.09900996	FALSE
PLEKHG2	0.822609	-0.06600664	FALSE
PLEKHG3	0.143848	0.41144139	FALSE
PLEKHG4	0.013222	-0.64246464	FALSE
PLEKHG4B	0.736305	0.09900996	FALSE
PLEKHG5	0.502271	-0.1958197	FALSE
PLEKHG6	0.793583	-0.07700775	FALSE
PLEKHG7	0.284521	-0.30770242	FALSE
PLEKHH1	0.294957	0.30143033	FALSE
PLEKHH2	0.934547	0.02420243	FALSE
PLEKHH3	0.223262	0.34763497	FALSE
PLEKHJ1	0.085903	0.47524781	FALSE
PLEKHM1	0.863593	-0.05060509	FALSE
PLEKHM1P	0.027898	-0.58525888	FALSE
PLEKHM2	0.127978	0.42684294	FALSE
PLEKHM3	0.898983	-0.03740376	FALSE
PLEKHN1	0.144543	0.41079295	FALSE
PLEKHO1	0.440504	-0.22442258	FALSE
PLEKHO2	0.01898	0.61606198	FALSE
PLEKHS1	0.56774	-0.16721682	FALSE
PLG	0.132385	-0.4224425	FALSE
PLGLA	0.727525	-0.10242291	FALSE
PLGLB1	0.283981	-0.30803099	FALSE
PLGLB2	0.110899	-0.44493392	FALSE
PLGRKT	0.50718	0.19361948	FALSE
PLIN1	0.025766	-0.59185954	FALSE
PLIN2	0.21706	0.35203542	FALSE
PLIN3	0.482854	-0.20462059	FALSE
PLIN4	0.609698	-0.14961505	FALSE
PLIN5	0.940487	0.02200221	FALSE
PLK1	0.105502	0.45104538	FALSE
PLK2	0.220147	0.3498352	FALSE

PLK3	0.497383	0.19801992	FALSE
PLK4	0.680272	-0.12101217	FALSE
PLK5	0.976179	0.00880089	FALSE
PLLP	0.337271	-0.27722789	FALSE
PLN	0.736305	-0.09900996	FALSE
PLOD1	0.00357	0.7216726	TRUE
PLOD2	0.210967	0.35643586	FALSE
PLOD3	0.719353	-0.10561062	FALSE
PLP2	0.810971	-0.07040708	FALSE
PLPP1	0.094465	-0.46424671	FALSE
PLPP2	0.468529	0.21122125	FALSE
PLPP3	0.487675	0.20242036	FALSE
PLPP4	0.261731	0.32188904	FALSE
PLPP5	0.753369	-0.0924093	FALSE
PLPP6	0.70252	-0.11221129	FALSE
PLPP7	0.285896	0.30686844	FALSE
PLPPR2	0.016883	0.62486286	FALSE
PLPPR3	0.40009	0.24422457	FALSE
PLRG1	0.753369	-0.0924093	FALSE
PLS1	0.431353	-0.22882302	FALSE
PLS3	0.522038	0.18701882	FALSE
PLSCR1	0.805166	-0.0726073	FALSE
PLSCR2	0.163526	-0.39383962	FALSE
PLSCR4	0.240313	0.33591345	FALSE
PLTP	0.669238	0.12541262	FALSE
PLVAP	0.076365	0.48844914	FALSE
PLXDC1	0.459093	0.21562169	FALSE
PLXDC2	0.435916	0.2266228	FALSE
PLXNA1	0.092707	0.46644693	FALSE
PLXNA2	0.4638	-0.21342147	FALSE
PLXNA3	0.70252	0.11221129	FALSE
PLXNA4	0.952376	0.01760177	FALSE
PLXNB1	0.173995	0.38503874	FALSE
PLXNB2	0.166104	0.3916394	FALSE
PLXNB3	0.134627	0.42024228	FALSE
PLXNC1	0.759081	0.09020908	FALSE
PLXND1	0.696936	0.11441151	FALSE
PM20D1	0.337507	0.27709762	FALSE
PM20D2	0.000112	-0.85148566	TRUE
PMAIP1	0.276799	-0.31243143	FALSE
PMCH	0.499879	-0.1968953	FALSE
PMCHL1	0.002192	0.74587504	TRUE
PMCHL2	0.45706	0.21657578	FALSE
PMEL	0.10937	-0.44664493	FALSE
PMEPA1	0.306176	-0.29482966	FALSE
PMF1	0.317637	-0.288229	FALSE
PMF1-BGL/	0.454411	-0.21782191	FALSE
PMFBP1	0.482854	-0.20462059	FALSE

PML	0.759081	0.09020908	FALSE
PMM1	0.492518	-0.20022014	FALSE
PMM2	0.497383	-0.19801992	FALSE
PMP2	0.82844	0.06380642	FALSE
PMP22	0.127978	-0.42684294	FALSE
PMPCA	0.92861	0.02640266	FALSE
PMPCB	0.081035	-0.48184848	FALSE
PMS1	0.021269	-0.60726109	FALSE
PMS2	0.435916	-0.2266228	FALSE
PMS2CL	0.4638	-0.21342147	FALSE
PMS2P1	0.50718	0.19361948	FALSE
PMS2P10	0.223262	-0.34763497	FALSE
PMS2P11	0.34176	-0.27476349	FALSE
PMS2P2	0.036852	-0.56105645	FALSE
PMS2P3	0.387065	-0.25082523	FALSE
PMS2P4	0.160975	-0.39603984	FALSE
PMS2P5	0.136894	-0.41804206	FALSE
PMS2P6	0.925505	0.02755375	FALSE
PMS2P7	0.210967	-0.35643586	FALSE
PMS2P9	0.34531	-0.27282745	FALSE
PMVK	0.232769	0.34103431	FALSE
PNCK	0.435916	-0.2266228	FALSE
PNISR	0.851846	-0.05500553	FALSE
PNKD	0.094465	-0.46424671	FALSE
PNKP	0.01241	0.64686508	FALSE
PNLDC1	0.620371	-0.14521461	FALSE
PNLIPP1	0.287612	0.30583077	FALSE
PNLIPRP1	0.770539	-0.08580863	FALSE
PNMA1	0.647355	-0.1342135	FALSE
PNMA2	0.631114	-0.14081417	FALSE
PNMA3	0.154216	0.40198238	FALSE
PNMA5	0.342758	-0.27421812	FALSE
PNMA6A	0.530573	0.18326529	FALSE
PNMAL1	0.982133	0.00660066	FALSE
PNMAL2	0.463048	-0.21377211	FALSE
PNMT	0.214891	0.3535931	FALSE
PNN	0.408899	0.23982413	FALSE
PNO1	0.793583	0.07700775	FALSE
PNOC	0.431353	0.22882302	FALSE
PNP	0.103603	0.4532456	FALSE
PNPLA1	0.21706	0.35203542	FALSE
PNPLA2	0.647355	-0.1342135	FALSE
PNPLA3	0.229572	0.34323453	FALSE
PNPLA4	0.647355	0.1342135	FALSE
PNPLA5	0.753369	-0.0924093	FALSE
PNPLA6	0.008022	0.67546796	FALSE
PNPLA7	0.084258	-0.47744803	FALSE
PNPLA8	0.663743	0.12761284	FALSE

PNPO	0.468028	0.21145374	FALSE
PNPT1	0.306176	0.29482966	FALSE
PNPT1P1	0.638172	0.13793795	FALSE
PNRC1	0.976179	-0.00880089	FALSE
PNRC2	0.190494	0.37183741	FALSE
POC1A	0.625734	0.14301439	FALSE
POC1B	0.822609	-0.06600664	FALSE
POC1B-GAL	0.325411	-0.28382855	FALSE
POC5	0.875366	-0.04620465	FALSE
PODN	0.631114	-0.14081417	FALSE
PODNL1	0.680272	0.12101217	FALSE
PODXL	0.291271	-0.30363055	FALSE
PODXL2	0.647355	0.1342135	FALSE
POF1B	0.537087	-0.18041815	FALSE
POFUT1	0.625734	0.14301439	FALSE
POFUT2	0.764804	0.08800885	FALSE
POGK	0.155952	-0.40044029	FALSE
POGLUT1	0.134627	-0.42024228	FALSE
POGZ	0.691367	-0.11661173	FALSE
POLA1	0.810971	-0.07040708	FALSE
POLA2	0.15845	0.39824006	FALSE
POLB	0.223262	-0.34763497	FALSE
POLD1	0.910821	0.03300332	FALSE
POLD2	0.910821	-0.03300332	FALSE
POLD3	0.176678	-0.38283852	FALSE
POLD4	0.000243	0.82948345	TRUE
POLDIP2	0.759081	-0.09020908	FALSE
POLDIP3	0.283981	-0.30803099	FALSE
POLE	0.492518	-0.20022014	FALSE
POLE2	0.276799	0.31243143	FALSE
POLE3	0.081035	-0.48184848	FALSE
POLE4	0.245826	0.33223342	FALSE
POLG	0.620371	0.14521461	FALSE
POLG2	0.148612	-0.40704095	FALSE
POLH	0.857716	-0.05280531	FALSE
POLI	0.522038	-0.18701882	FALSE
POLK	0.287612	0.30583077	FALSE
POLL	0.473281	0.20902103	FALSE
POLM	0.130169	0.42464272	FALSE
POLN	0.552323	-0.17381749	FALSE
POLQ	0.387065	0.25082523	FALSE
POLR1A	0.182124	-0.37843807	FALSE
POLR1B	0.904899	-0.03520354	FALSE
POLR1C	0.952376	-0.01760177	FALSE
POLR1D	0.062172	-0.51045135	FALSE
POLR1E	0.542145	-0.17821793	FALSE
POLR2A	0.708117	0.11001107	FALSE
POLR2B	0.063499	-0.50825113	FALSE

POLR2C	0.898983	0.03740376	FALSE
POLR2D	0.893071	0.03960398	FALSE
POLR2E	0.021872	0.60506087	FALSE
POLR2F	0.210967	-0.35643586	FALSE
POLR2G	0.341277	0.27502767	FALSE
POLR2H	0.166104	0.3916394	FALSE
POLR2I	0.940487	0.02200221	FALSE
POLR2J	0.199106	-0.36523674	FALSE
POLR2J2	0.015903	-0.62926331	FALSE
POLR2J3	0.153479	-0.40264051	FALSE
POLR2J4	0.922677	-0.02860288	FALSE
POLR2K	0.542145	0.17821793	FALSE
POLR2KP1	0.009112	-0.66740698	FALSE
POLR2L	0.011636	0.65126552	FALSE
POLR2M	0.280376	-0.31023121	FALSE
POLR3A	0.023759	-0.59846021	FALSE
POLR3B	0.022488	-0.60286065	FALSE
POLR3C	0.00051	-0.80528102	TRUE
POLR3D	0.333291	-0.27942811	FALSE
POLR3DP1	0.266229	0.3190321	FALSE
POLR3E	0.249158	-0.3300332	FALSE
POLR3F	0.085903	-0.47524781	FALSE
POLR3G	0.468529	-0.21122125	FALSE
POLR3GL	0.537087	0.18041815	FALSE
POLR3H	0.881262	0.04400443	FALSE
POLR3K	0.349368	0.27062723	FALSE
POLRMT	0.958324	0.01540155	FALSE
POLRMTP1	0.105071	-0.45154185	FALSE
POM121	0.0779	-0.48624892	FALSE
POM121B	0.663743	-0.12761284	FALSE
POM121C	0.252518	-0.32783298	FALSE
POM121L7	0.884614	0.04275442	FALSE
POM121L9	0.708117	0.11001107	FALSE
POMC	0.343797	-0.27365109	FALSE
POMGNT1	0.696936	-0.11441151	FALSE
POMGNT2	0.869477	-0.04840487	FALSE
POMK	0.391381	-0.24862501	FALSE
POMP	0.130169	0.42464272	FALSE
POMT1	0.609698	-0.14961505	FALSE
POMT2	0.184888	-0.37623785	FALSE
POMZP3	0.79937	0.07480753	FALSE
PON1	0.541208	-0.17862491	FALSE
PON2	0.007207	0.68206862	FALSE
PON3	0.894878	-0.03893107	FALSE
POP1	0.988088	0.00440044	FALSE
POP4	0.196209	0.36743697	FALSE
POP5	0.019534	0.61386176	FALSE
POP7	0.840128	-0.05940598	FALSE

POPDC2	0.70252	-0.11221129	FALSE
POPDC3	0.615026	-0.1474146	FALSE
POR	0.669238	0.12541262	FALSE
PORCN	0.497383	0.19801992	FALSE
POT1	0.736305	0.09900996	FALSE
POTEB3	0.572197	-0.16532248	FALSE
POTEC	0.09805	-0.45984626	FALSE
POTEF	0.818637	0.06750698	FALSE
POTEH	0.53205	0.18261837	FALSE
POTEI	0.119462	-0.43564383	FALSE
POTEKP	0.514596	-0.19031396	FALSE
POU2AF1	0.916747	-0.0308031	FALSE
POU2F1	0.730641	-0.10121018	FALSE
POU2F2	0.21706	0.35203542	FALSE
POU2F3	0.125812	-0.42904316	FALSE
POU3F1	0.988088	0.00440044	FALSE
POU3F2	0.564102	0.16876746	FALSE
POU3F3	0.708117	-0.11001107	FALSE
POU4F1	0.783087	0.08100838	FALSE
POU4F3	0.602771	-0.15248703	FALSE
POU5F1	0.34531	-0.27282745	FALSE
POU5F1B	0.08757	0.47304759	FALSE
POU5F1P5	0.416981	-0.23582939	FALSE
POU5F1P6	0.461777	-0.21436582	FALSE
POU5F2	0.881262	0.04400443	FALSE
POU6F1	0.413341	0.23762391	FALSE
POU6F2	0.747669	0.09460952	FALSE
PPA1	0.309969	0.29262944	FALSE
PPA2	0.512111	0.19141926	FALSE
PPAN	0.092707	-0.46644693	FALSE
PPAN-P2RY	0.107424	-0.44884516	FALSE
PPARA	0.31379	0.29042922	FALSE
PPARD	0.593824	0.15621572	FALSE
PPARG	0.302409	0.29702988	FALSE
PPARGC1A	0.21706	0.35203542	FALSE
PPARGC1B	0.121554	-0.43344361	FALSE
PPAT	0.557442	-0.17161727	FALSE
PPBP	0.53205	0.18261837	FALSE
PPBPP2	0.922592	-0.02863436	FALSE
PPCDC	0.647355	0.1342135	FALSE
PPCS	0.255905	0.32563276	FALSE
PPDPF	0.003279	0.72607305	TRUE
PPEF1	0.66785	0.12596754	FALSE
PPEF2	0.473281	0.20902103	FALSE
PPFIA1	0.34531	0.27282745	FALSE
PPFIA3	0.669238	0.12541262	FALSE
PPFIA4	0.408899	0.23982413	FALSE
PPFIBP1	1	0	FALSE

PPFIBP2	0.094465	0.46424671	FALSE
PPHLN1	0.103603	-0.4532456	FALSE
PPIA	0.349368	0.27062723	FALSE
PPIAL4C	0.011197	0.65386765	FALSE
PPIAL4G	0.119462	0.43564383	FALSE
PPIAP11	0.14922	0.40648618	FALSE
PPIAP15	0.254431	0.32658815	FALSE
PPIAP16	0.893071	0.03960398	FALSE
PPIAP2	0.759081	-0.09020908	FALSE
PPIAP21	0.591564	0.15716102	FALSE
PPIAP22	0.040582	0.55225556	FALSE
PPIAP29	0.572919	0.1650166	FALSE
PPIAP30	0.978305	0.00801522	FALSE
PPIAP31	0.370297	0.25949843	FALSE
PPIAP6	0.541208	0.17862491	FALSE
PPIAP9	0.440504	0.22442258	FALSE
PPIB	0.537087	-0.18041815	FALSE
PPIC	0.120387	0.43466768	FALSE
PPID	0.016883	0.62486286	FALSE
PPIE	0.038684	0.556656	FALSE
PPIEL	0.770539	0.08580863	FALSE
PPIF	0.016883	0.62486286	FALSE
PPIG	0.976179	0.00880089	FALSE
PPIH	0.171338	-0.38723896	FALSE
PPIHP1	0.993909	0.00225023	FALSE
PPIL1	0.958324	-0.01540155	FALSE
PPIL1P1	0.036852	-0.56105645	FALSE
PPIL2	0.625734	0.14301439	FALSE
PPIL3	0.988088	0.00440044	FALSE
PPIL4	0.252518	-0.32783298	FALSE
PPIL6	0.435916	-0.2266228	FALSE
PPIP5K1	0.647355	0.1342135	FALSE
PPIP5K2	0.378508	-0.25522568	FALSE
PPL	0.775317	-0.08397836	FALSE
PPM1A	0.064846	-0.50605091	FALSE
PPM1B	0.018439	-0.6182622	FALSE
PPM1D	0.787807	0.07920797	FALSE
PPM1E	0.077524	0.48678414	FALSE
PPM1F	0.893071	0.03960398	FALSE
PPM1G	0.459093	-0.21562169	FALSE
PPM1H	0.522038	0.18701882	FALSE
PPM1J	0.706877	0.11049784	FALSE
PPM1K	0.214	-0.35423564	FALSE
PPM1L	0.542145	0.17821793	FALSE
PPM1M	0.010901	0.65566596	FALSE
PPM1N	0.182124	0.37843807	FALSE
PPME1	0.840128	-0.05940598	FALSE
PPOX	0.134627	0.42024228	FALSE

PPP1CA	0.074851	0.49064936	FALSE
PPP1CB	0.631114	0.14081417	FALSE
PPP1CC	0.922677	0.02860288	FALSE
PPP1R10	0.276799	-0.31243143	FALSE
PPP1R11	0.143848	0.41144139	FALSE
PPP1R12A	0.473281	0.20902103	FALSE
PPP1R12B	0.492518	-0.20022014	FALSE
PPP1R12C	0.537087	-0.18041815	FALSE
PPP1R13B	0.822609	0.06600664	FALSE
PPP1R13L	0.53205	-0.18261837	FALSE
PPP1R14A	0.133031	0.42180617	FALSE
PPP1R14B	0.562581	0.16941704	FALSE
PPP1R14BI	0.696936	0.11441151	FALSE
PPP1R14C	0.296779	0.30034876	FALSE
PPP1R15A	0.810971	0.07040708	FALSE
PPP1R15B	0.325411	0.28382855	FALSE
PPP1R16A	0.940487	0.02200221	FALSE
PPP1R16B	0.0201	-0.61166154	FALSE
PPP1R17	0.004672	0.70721607	TRUE
PPP1R18	0.845984	0.05720576	FALSE
PPP1R1A	0.687418	-0.11817534	FALSE
PPP1R1B	0.221629	-0.34878608	FALSE
PPP1R1C	0.445116	0.22222236	FALSE
PPP1R2	0.136894	0.41804206	FALSE
PPP1R21	0.94643	-0.01980199	FALSE
PPP1R26	0.071888	0.4950498	FALSE
PPP1R26P:	0.416827	0.23590519	FALSE
PPP1R27	0.34531	0.27282745	FALSE
PPP1R32	0.413341	-0.23762391	FALSE
PPP1R35	0.934547	-0.02420243	FALSE
PPP1R36	0.207961	-0.35863608	FALSE
PPP1R37	0.081035	-0.48184848	FALSE
PPP1R3B	0.182124	-0.37843807	FALSE
PPP1R3C	0.216045	0.35276301	FALSE
PPP1R3D	0.413341	0.23762391	FALSE
PPP1R3E	0.663743	-0.12761284	FALSE
PPP1R3F	0.669238	-0.12541262	FALSE
PPP1R3G	0.223262	0.34763497	FALSE
PPP1R42	0.969893	0.01112403	FALSE
PPP1R7	0.155952	0.40044029	FALSE
PPP1R8	0.053437	-0.5258529	FALSE
PPP1R9A	0.793583	0.07700775	FALSE
PPP1R9B	0.160975	0.39603984	FALSE
PPP2CA	0.220147	0.3498352	FALSE
PPP2CB	0.56774	0.16721682	FALSE
PPP2R1A	0.588569	-0.15841594	FALSE
PPP2R1B	0.94643	0.01980199	FALSE
PPP2R2A	0.497383	0.19801992	FALSE

PPP2R2B	0.29867	-0.2992301	FALSE
PPP2R2C	0.582913	0.16079295	FALSE
PPP2R2D	0.759081	-0.09020908	FALSE
PPP2R3A	0.473281	0.20902103	FALSE
PPP2R3B	1	0	FALSE
PPP2R3C	0.076365	0.48844914	FALSE
PPP2R5A	0.805166	-0.0726073	FALSE
PPP2R5B	0.037759	0.55885622	FALSE
PPP2R5C	0.239243	-0.33663387	FALSE
PPP2R5D	0.023759	-0.59846021	FALSE
PPP2R5E	0.030158	-0.57865822	FALSE
PPP3CA	0.845984	-0.05720576	FALSE
PPP3CB	0.435916	-0.2266228	FALSE
PPP3CC	0.29867	0.2992301	FALSE
PPP3R1	0.266229	0.3190321	FALSE
PPP4C	0.182124	0.37843807	FALSE
PPP4R1	0.033381	-0.56985733	FALSE
PPP4R1L	0.764804	0.08800885	FALSE
PPP4R2	0.982133	-0.00660066	FALSE
PPP4R3A	0.235992	-0.33883409	FALSE
PPP4R3B	0.235992	-0.33883409	FALSE
PPP4R4	0.454411	0.21782191	FALSE
PPP5C	0.454411	-0.21782191	FALSE
PPP5D1	1	0	FALSE
PPP6C	0.527033	-0.18481859	FALSE
PPP6R1	0.076365	-0.48844914	FALSE
PPP6R2	0.724991	0.1034104	FALSE
PPP6R3	0.031739	-0.57425777	FALSE
PPRC1	0.482854	0.20462059	FALSE
PPT1	0.249158	0.3300332	FALSE
PPT2	0.027898	-0.58525888	FALSE
PPT2-EGFL8	0.930114	0.02584511	FALSE
PPTC7	0.970226	-0.01100111	FALSE
PPWD1	0.001412	-0.76567703	TRUE
PQBP1	0.578116	-0.16281638	FALSE
PQLC1	0.557442	0.17161727	FALSE
PQLC2	0.0201	0.61166154	FALSE
PQLC3	0.810971	0.07040708	FALSE
PRADC1	0.696936	0.11441151	FALSE
PRAF2	0.736305	-0.09900996	FALSE
PRAM1	0.255905	-0.32563276	FALSE
PRAME	0.665736	-0.12681392	FALSE
PRAMEF1	0.800663	-0.07431645	FALSE
PRAMENP	0.638172	-0.13793795	FALSE
PRAP1	0.0779	0.48624892	FALSE
PRC1	0.306176	0.29482966	FALSE
PRCC	0.449752	-0.22002214	FALSE
PRCD	0.730641	-0.10121018	FALSE

PRCP	0.143848	0.41144139	FALSE
PRDM1	0.517064	0.18921904	FALSE
PRDM10	0.134627	-0.42024228	FALSE
PRDM11	0.337271	0.27722789	FALSE
PRDM12	0.049122	0.53414097	FALSE
PRDM14	0.182124	-0.37843807	FALSE
PRDM15	0.325411	-0.28382855	FALSE
PRDM16	0.552323	0.17381749	FALSE
PRDM2	0.658264	0.12981306	FALSE
PRDM4	0.337271	0.27722789	FALSE
PRDM5	0.82844	0.06380642	FALSE
PRDM6	0.013222	0.64246464	FALSE
PRDM7	0.747669	0.09460952	FALSE
PRDM8	0.431353	-0.22882302	FALSE
PRDM9	0.662336	-0.1281775	FALSE
PRDX1	0.134627	0.42024228	FALSE
PRDX2	0.009537	0.66446685	FALSE
PRDX2P3	0.512111	0.19141926	FALSE
PRDX3	0.220147	0.3498352	FALSE
PRDX3P1	0.685812	-0.11881195	FALSE
PRDX4	0.512111	0.19141926	FALSE
PRDX5	0.119462	0.43564383	FALSE
PRDX6	0.060866	-0.51265158	FALSE
PREB	0.349368	0.27062723	FALSE
PRELID1	0.035084	0.56545689	FALSE
PRELID1P1	0.753369	0.0924093	FALSE
PRELID1P3	0.035988	0.56318791	FALSE
PRELID2	0.92861	-0.02640266	FALSE
PRELID2P1	0.159724	0.3971278	FALSE
PRELID3A	0.663743	0.12761284	FALSE
PRELID3B	0.952376	0.01760177	FALSE
PRELID3BP	0.673368	-0.1237628	FALSE
PRELID3BP	0.841903	-0.05873888	FALSE
PRELP	0.875366	0.04620465	FALSE
PREP	0.593824	-0.15621572	FALSE
PREPL	0.395723	0.24642479	FALSE
PREX1	0.604388	0.15181527	FALSE
PREX2	0.537087	-0.18041815	FALSE
PRF1	0.863593	0.05060509	FALSE
PRG2	0.020678	0.60946131	FALSE
PRG3	0.783087	0.08100838	FALSE
PRH1	0.017781	-0.62099789	FALSE
PRH1-PRR4	0.88074	-0.04419914	FALSE
PRICKLE1	0.189445	0.37265494	FALSE
PRICKLE3	0.982133	-0.00660066	FALSE
PRICKLE4	0.130169	0.42464272	FALSE
PRIM1	0.599097	0.15401549	FALSE
PRIM2	0.615026	0.14741483	FALSE

PRIMPOL	0.604388	0.15181527	FALSE
PRKAA1	0.055836	-0.52145246	FALSE
PRKAA2	0.440504	0.22442258	FALSE
PRKAB1	0.283981	-0.30803099	FALSE
PRKAB2	0.787807	0.07920797	FALSE
PRKACA	0.663743	0.12761284	FALSE
PRKACB	0.652801	0.13201328	FALSE
PRKAG1	0.70252	0.11221129	FALSE
PRKAG2	0.741981	-0.09680974	FALSE
PRKAR1A	0.816786	0.06820686	FALSE
PRKAR1B	0.333291	-0.27942811	FALSE
PRKAR2A	0.604388	0.15181527	FALSE
PRKAR2B	0.003422	0.72387283	TRUE
PRKCA	0.4638	0.21342147	FALSE
PRKCB	0.994044	-0.00220022	FALSE
PRKCD	0.022488	0.60286065	FALSE
PRKCDBP	0.057015	0.51933987	FALSE
PRKCE	0.182124	-0.37843807	FALSE
PRKCG	0.976179	-0.00880089	FALSE
PRKCH	0.045626	-0.54125445	FALSE
PRKCI	0.011636	-0.65126552	FALSE
PRKCQ	0.042548	-0.54785512	FALSE
PRKCSH	0.685812	-0.11881195	FALSE
PRKCZ	0.497383	0.19801992	FALSE
PRKD1	0.101729	0.45544582	FALSE
PRKD2	0.153479	-0.40264051	FALSE
PRKD3	0.696936	0.11441151	FALSE
PRKDC	0.273248	-0.31463165	FALSE
PRKG1	0.181637	0.37882803	FALSE
PRKG2	0.583333	-0.16061616	FALSE
PRKRA	0.220147	-0.3498352	FALSE
PRKRIP1	0.168708	-0.38943918	FALSE
PRKX	0.069009	-0.49945025	FALSE
PRKXP1	0.552323	0.17381749	FALSE
PRKY	0.276799	0.31243143	FALSE
PRL	0.058267	0.51712991	FALSE
PRLHR	0.349368	-0.27062723	FALSE
PRLR	0.007207	0.68206862	FALSE
PRMT1	0.160975	-0.39603984	FALSE
PRMT1P1	0.041	-0.55130703	FALSE
PRMT2	0.680272	0.12101217	FALSE
PRMT3	0.090972	-0.46864715	FALSE
PRMT5	0.229572	-0.34323453	FALSE
PRMT6	0.190494	-0.37183741	FALSE
PRMT7	0.426813	-0.23102324	FALSE
PRMT8	0.492032	-0.20044053	FALSE
PRMT9	0.063499	-0.50825113	FALSE
PRND	0.547224	-0.17601771	FALSE

PRNP	0.583333	-0.16061616	FALSE
PROB1	0.130169	-0.42464272	FALSE
PROC	0.014515	-0.63586397	FALSE
PROCA1	0.663743	0.12761284	FALSE
PROCR	0.426813	-0.23102324	FALSE
PRODH	0.210967	-0.35643586	FALSE
PRODH2	0.258765	-0.32378855	FALSE
PROK1	0.898474	-0.03759288	FALSE
PROK2	0.615026	0.14741483	FALSE
PROKR1	0.787578	0.07929515	FALSE
PROM1	0.53205	-0.18261837	FALSE
PROM2	0.631114	-0.14081417	FALSE
PRORS1P	0.609698	-0.14961505	FALSE
PRORY	0.477561	0.20704846	FALSE
PROS1	0.171338	0.38723896	FALSE
PROSC	0.179388	-0.38063829	FALSE
PROSER1	0.01241	-0.64686508	FALSE
PROSER2	0.487675	-0.20242036	FALSE
PROSER3	0.262761	0.32123232	FALSE
PROX1	0.904899	0.03520354	FALSE
PROX2	0.916747	0.0308031	FALSE
PROZ	0.668656	0.12564516	FALSE
PRPF18	0.199106	-0.36523674	FALSE
PRPF19	0.940487	0.02200221	FALSE
PRPF3	0.361702	0.26402656	FALSE
PRPF31	0.10937	-0.44664493	FALSE
PRPF38A	0.422298	0.23322346	FALSE
PRPF38AP2	0.024829	0.59489135	FALSE
PRPF38B	0.426813	-0.23102324	FALSE
PRPF39	0.269725	-0.31683187	FALSE
PRPF4	0.492518	-0.20022014	FALSE
PRPF40A	0.940487	0.02200221	FALSE
PRPF40B	0.964274	-0.01320133	FALSE
PRPF4B	0.182124	-0.37843807	FALSE
PRPF6	0.146217	-0.40924117	FALSE
PRPF8	0.090972	-0.46864715	FALSE
PRPH	0.857093	0.05303897	FALSE
PRPH2	0.082742	0.47950294	FALSE
PRPS1	0.840128	-0.05940598	FALSE
PRPS2	0.365865	-0.26182634	FALSE
PRPSAP1	0.851846	-0.05500553	FALSE
PRPSAP2	0.34531	0.27282745	FALSE
PRR11	0.190494	0.37183741	FALSE
PRR12	0.4638	-0.21342147	FALSE
PRR13	0.034225	0.56765711	FALSE
PRR13P2	0.512111	-0.19141926	FALSE
PRR13P5	0.835407	-0.06118215	FALSE
PRR14	0.117395	-0.43784405	FALSE

PRR14L	0.922677	0.02860288	FALSE
PRR15	0.315074	0.28969297	FALSE
PRR16	0.141504	0.41364161	FALSE
PRR18	0.800544	-0.07436142	FALSE
PRR19	0.081035	-0.48184848	FALSE
PRR22	0.904899	-0.03520354	FALSE
PRR23C	0.625734	0.14301439	FALSE
PRR26	0.101729	-0.45544582	FALSE
PRR27	0.552323	0.17381749	FALSE
PRR29	0.816786	-0.06820686	FALSE
PRR3	0.759081	0.09020908	FALSE
PRR34	0.708117	0.11001107	FALSE
PRR36	0.488463	0.20206173	FALSE
PRR4	0.130169	-0.42464272	FALSE
PRR5	0.370053	-0.25962612	FALSE
PRR5-ARHC	0.805166	0.0726073	FALSE
PRR5L	0.002192	-0.74587504	TRUE
PRR7	0.408899	0.23982413	FALSE
PRR9	0.763791	-0.08839828	FALSE
PRRC1	0.357565	-0.26622678	FALSE
PRRC2A	0.252518	-0.32783298	FALSE
PRRC2B	0.214	-0.35423564	FALSE
PRRC2C	0.994044	-0.00220022	FALSE
PRRG1	0.361702	-0.26402656	FALSE
PRRG2	0.8341	-0.06167401	FALSE
PRRG3	0.163526	0.39383962	FALSE
PRRG4	0.014967	0.63366375	FALSE
PRRT1	0.027173	-0.5874591	FALSE
PRRT2	0.34531	-0.27282745	FALSE
PRRT3	0.468529	-0.21122125	FALSE
PRRT4	0.064846	-0.50605091	FALSE
PRRX2	0.97362	0.00974642	FALSE
PRSS12	0.700963	0.11282422	FALSE
PRSS16	0.810761	0.07048665	FALSE
PRSS21	0.10499	-0.45163554	FALSE
PRSS23	0.952376	0.01760177	FALSE
PRSS27	0.583333	-0.16061616	FALSE
PRSS3	0.925505	-0.02755375	FALSE
PRSS30P	0.551053	0.17436471	FALSE
PRSS35	0.123962	-0.43094159	FALSE
PRSS36	0.34531	0.27282745	FALSE
PRSS37	0.233702	-0.34039526	FALSE
PRSS42	0.381603	-0.25362784	FALSE
PRSS44	0.602208	-0.15272108	FALSE
PRSS50	0.678926	-0.12154763	FALSE
PRSS53	0.404482	-0.24202435	FALSE
PRSS55	0.448695	-0.22052281	FALSE
PRSS56	0.122633	-0.43231813	FALSE

PRSS57	0.048864	-0.53465379	FALSE
PRSS8	0.431353	0.22882302	FALSE
PRTFDC1	0.040582	-0.55225556	FALSE
PRTG	0.196975	-0.36685284	FALSE
PRTN3	0.724991	-0.1034104	FALSE
PRUNE1	0.214	-0.35423564	FALSE
PRUNE2	0.382774	-0.25302546	FALSE
PRX	0.168708	-0.38943918	FALSE
PSAP	0.002516	0.73927437	TRUE
PSAPL1	0.478056	0.20682081	FALSE
PSAT1	0.040582	0.55225556	FALSE
PSCA	0.233793	-0.34033336	FALSE
PSD	0.845984	-0.05720576	FALSE
PSD2	0.115352	-0.44004427	FALSE
PSD3	0.478056	0.20682081	FALSE
PSD4	0.187678	0.37403763	FALSE
PSEN1	0.588569	0.15841594	FALSE
PSEN2	0.10937	0.44664493	FALSE
PSENEEN	0.78204	0.08140819	FALSE
PSG1	0.613444	-0.14806711	FALSE
PSG2	0.787807	-0.07920797	FALSE
PSG5	0.512111	0.19141926	FALSE
PSIP1	0.604388	-0.15181527	FALSE
PSKH1	0.572919	-0.1650166	FALSE
PSMA1	0.34531	-0.27282745	FALSE
PSMA2	0.910821	-0.03300332	FALSE
PSMA3	0.502271	0.1958197	FALSE
PSMA4	0.413341	0.23762391	FALSE
PSMA5	0.136894	0.41804206	FALSE
PSMA6	0.56774	0.16721682	FALSE
PSMA6P1	0.462301	-0.21412089	FALSE
PSMA6P2	0.428392	-0.2302564	FALSE
PSMA7	0.235992	0.33883409	FALSE
PSMA8	0.303206	0.29656316	FALSE
PSMB1	0.473281	0.20902103	FALSE
PSMB10	0.023117	0.60066043	FALSE
PSMB2	0.787807	0.07920797	FALSE
PSMB3	0.713728	0.10781085	FALSE
PSMB4	0.141504	0.41364161	FALSE
PSMB5	0.12367	0.43124339	FALSE
PSMB6	0.83428	0.0616062	FALSE
PSMB7	0.970226	0.01100111	FALSE
PSMB8	0.030158	0.57865822	FALSE
PSMB9	0.125812	0.42904316	FALSE
PSMC1	0.245826	0.33223342	FALSE
PSMC1P1	0.191222	0.37127276	FALSE
PSMC1P10	0.08237	0.48001117	FALSE
PSMC1P5	0.448716	0.22051275	FALSE

PSMC1P9	0.281984	-0.30924798	FALSE
PSMC2	0.29867	-0.2992301	FALSE
PSMC3	0.593824	0.15621572	FALSE
PSMC3IP	0.680272	-0.12101217	FALSE
PSMC4	0.171338	0.38723896	FALSE
PSMC5	0.010201	0.66006641	FALSE
PSMC6	0.770539	0.08580863	FALSE
PSMD1	0.361702	0.26402656	FALSE
PSMD10	0.845984	-0.05720576	FALSE
PSMD10P1	0.357565	-0.26622678	FALSE
PSMD10P2	0.413341	0.23762391	FALSE
PSMD10P3	0.904792	-0.03524333	FALSE
PSMD11	0.719353	-0.10561062	FALSE
PSMD12	0.787807	0.07920797	FALSE
PSMD13	0.527033	0.18481859	FALSE
PSMD14	0.482854	0.20462059	FALSE
PSMD2	0.910821	-0.03300332	FALSE
PSMD3	0.333291	-0.27942811	FALSE
PSMD4	0.079456	0.4840487	FALSE
PSMD5	0.329337	-0.28162833	FALSE
PSMD5-AS1	0.916747	0.0308031	FALSE
PSMD6	0.647355	-0.1342135	FALSE
PSMD7	0.239243	0.33663387	FALSE
PSMD7P1	0.951533	-0.01791375	FALSE
PSMD8	0.459093	0.21562169	FALSE
PSMD9	0.92861	-0.02640266	FALSE
PSME1	0.615026	-0.14741483	FALSE
PSME2	0.082635	0.47964826	FALSE
PSME2P2	0.398001	0.24527537	FALSE
PSME3	0.220147	0.3498352	FALSE
PSME4	0.34531	-0.27282745	FALSE
PSMF1	0.881262	-0.04400443	FALSE
PSMG1	0.136894	-0.41804206	FALSE
PSMG2	0.245826	-0.33223342	FALSE
PSMG3	0.047766	0.53685401	FALSE
PSMG4	0.054627	-0.52365268	FALSE
PSORS1C1	0.816786	-0.06820686	FALSE
PSPC1	1	0	FALSE
PSPC1P1	0.684487	0.11933767	FALSE
PSPH	0.502271	-0.1958197	FALSE
PSPHP1	0.458239	0.21602235	FALSE
PSPN	0.023117	-0.60066043	FALSE
PSRC1	0.059579	0.5148518	FALSE
PSTK	0.793583	-0.07700775	FALSE
PSTPIP1	0.199106	0.36523674	FALSE
PSTPIP2	0.136894	0.41804206	FALSE
PTAFR	0.003279	0.72607305	TRUE
PTAR1	0.239243	-0.33663387	FALSE

PTBP1	0.527033	0.18481859	FALSE
PTBP2	0.283981	-0.30803099	FALSE
PTBP3	0.816786	-0.06820686	FALSE
PTCD1	0.012811	-0.64466486	FALSE
PTCD2	0.255905	-0.32563276	FALSE
PTCD3	0.512111	-0.19141926	FALSE
PTCH1	0.557442	0.17161727	FALSE
PTCH2	0.904899	-0.03520354	FALSE
PTCHD1	0.615026	-0.14741483	FALSE
PTCHD3P1	0.861132	-0.05152642	FALSE
PTCHD4	0.83428	0.0616062	FALSE
PTCRA	0.84531	-0.05745888	FALSE
PTDSS1	0.020678	-0.60946131	FALSE
PTDSS2	0.283981	-0.30803099	FALSE
PTEN	0.309969	-0.29262944	FALSE
PTENP1	0.952166	-0.01767966	FALSE
PTER	0.56774	-0.16721682	FALSE
PTGDR	0.499343	0.19713656	FALSE
PTGDR2	0.349368	-0.27062723	FALSE
PTGDS	0.132385	-0.4224425	FALSE
PTGER1	0.47762	-0.20702141	FALSE
PTGER2	0.572919	0.1650166	FALSE
PTGER3	0.572919	-0.1650166	FALSE
PTGER4	0.387065	0.25082523	FALSE
PTGER4P2	0.731102	0.10103087	FALSE
PTGES	0.816786	0.06820686	FALSE
PTGES2	0.713728	0.10781085	FALSE
PTGES3	0.875366	0.04620465	FALSE
PTGES3L	0.482854	0.20462059	FALSE
PTGES3L-A	0.810971	0.07040708	FALSE
PTGES3P1	0.810971	-0.07040708	FALSE
PTGES3P2	0.28728	0.30603166	FALSE
PTGFR	0.096648	0.46155363	FALSE
PTGFRN	0.259319	-0.32343254	FALSE
PTGIR	0.776284	-0.08360841	FALSE
PTGIS	0.413341	0.23762391	FALSE
PTGR1	0.810971	0.07040708	FALSE
PTGR2	0.578116	-0.16281638	FALSE
PTGS1	0.184888	0.37623785	FALSE
PTGS2	0.708117	0.11001107	FALSE
PTH1R	0.674747	-0.1232124	FALSE
PTH2R	0.898983	-0.03740376	FALSE
PTHLH	0.701757	-0.11251164	FALSE
PTK2	0.039624	0.55445578	FALSE
PTK2B	0.193338	0.36963719	FALSE
PTK6	0.022488	0.60286065	FALSE
PTK7	0.132385	-0.4224425	FALSE
PTMA	0.741981	-0.09680974	FALSE

PTMAP1	0.625734	0.14301439	FALSE
PTMAP2	0.898983	0.03740376	FALSE
PTMAP3	0.970094	0.01104978	FALSE
PTMAP4	0.749293	-0.0939822	FALSE
PTMAP5	0.964274	-0.01320133	FALSE
PTMAP8	0.029266	0.58121866	FALSE
PTMS	0.291271	0.30363055	FALSE
PTOV1	0.70252	0.11221129	FALSE
PTP4A1	0.449752	0.22002214	FALSE
PTP4A1P2	0.032094	-0.57329143	FALSE
PTP4A1P3	0.347991	0.27137246	FALSE
PTP4A2	0.857716	0.05280531	FALSE
PTP4A2P1	0.994018	-0.00220996	FALSE
PTP4A2P2	0.898538	0.03756927	FALSE
PTP4A3	0.294957	-0.30143033	FALSE
PTPA	0.426813	0.23102324	FALSE
PTPDC1	0.40009	0.24422457	FALSE
PTPMT1	0.431353	0.22882302	FALSE
PTPN1	0.341277	0.27502767	FALSE
PTPN11	0.043556	-0.5456549	FALSE
PTPN12	0.096246	0.46204648	FALSE
PTPN13	0.082635	-0.47964826	FALSE
PTPN14	0.413341	-0.23762391	FALSE
PTPN18	0.067601	0.50165047	FALSE
PTPN2	0.753369	0.0924093	FALSE
PTPN20	0.964274	-0.01320133	FALSE
PTPN20CP	0.481329	-0.2053191	FALSE
PTPN21	0.408899	0.23982413	FALSE
PTPN22	0.035084	-0.56545689	FALSE
PTPN23	0.0067	0.68646906	FALSE
PTPN3	0.881262	0.04400443	FALSE
PTPN4	0.127978	-0.42684294	FALSE
PTPN5	0.515177	-0.19005629	FALSE
PTPN6	0.229572	0.34323453	FALSE
PTPN7	0.039624	0.55445578	FALSE
PTPN9	0.708117	0.11001107	FALSE
PTPRA	0.096246	-0.46204648	FALSE
PTPRB	0.022488	0.60286065	FALSE
PTPRC	0.417807	-0.23542368	FALSE
PTPRCAP	0.136894	-0.41804206	FALSE
PTPRD	0.507402	0.19352002	FALSE
PTPRE	0.223262	-0.34763497	FALSE
PTPRF	0.262761	0.32123232	FALSE
PTPRG	0.353453	-0.26842701	FALSE
PTPRH	0.840128	0.05940598	FALSE
PTPRJ	0.422298	0.23322346	FALSE
PTPRK	0.557442	0.17161727	FALSE
PTPRM	0.31379	-0.29042922	FALSE

PTPRN	0.134154	0.42070485	FALSE
PTPRN2	0.146217	0.40924117	FALSE
PTPRO	0.641924	0.13641372	FALSE
PTPRR	0.006726	0.6862343	FALSE
PTPRS	0.669238	-0.12541262	FALSE
PTPRU	0.588569	-0.15841594	FALSE
PTPRVP	0.229572	0.34323453	FALSE
PTPRZ1	0.753369	-0.0924093	FALSE
PTRF	0.78204	-0.08140819	FALSE
PTRH1	0.048864	0.53465379	FALSE
PTRH2	0.105502	0.45104538	FALSE
PTRHD1	0.708117	-0.11001107	FALSE
PTS	0.696936	-0.11441151	FALSE
PTTG1	0.887164	0.04180421	FALSE
PTTG1IP	0.067601	-0.50165047	FALSE
PTTG2	0.868904	-0.04861905	FALSE
PTX3	0.013643	0.64026441	FALSE
PTX4	0.125475	-0.42938748	FALSE
PUDP	0.572919	0.1650166	FALSE
PUF60	0.422298	0.23322346	FALSE
PUM1	0.262761	-0.32123232	FALSE
PUM2	0.370053	-0.25962612	FALSE
PUM3	0.940487	-0.02200221	FALSE
PURA	0.988088	0.00440044	FALSE
PURB	0.160975	-0.39603984	FALSE
PURG	0.375998	0.25652654	FALSE
PUS1	0.641924	-0.13641372	FALSE
PUS10	0.276799	-0.31243143	FALSE
PUS3	0.736305	-0.09900996	FALSE
PUS7	0.160975	-0.39603984	FALSE
PUS7L	0.922677	0.02860288	FALSE
PUSL1	0.242521	0.33443365	FALSE
PVR	0.32151	0.28602878	FALSE
PVRIG	0.636511	-0.13861395	FALSE
PVRIG2P	0.912199	-0.03249161	FALSE
PWP1	0.958324	0.01540155	FALSE
PWP2	0.204983	0.3608363	FALSE
PWWP2A	0.121554	-0.43344361	FALSE
PWWP2B	0.391381	0.24862501	FALSE
PXDC1	0.691367	-0.11661173	FALSE
PXDN	0.658264	0.12981306	FALSE
PXDNL	0.141022	-0.41409692	FALSE
PXK	0.148612	-0.40704095	FALSE
PXMP2	0.70252	-0.11221129	FALSE
PXMP4	0.547224	0.17601771	FALSE
PXN	0.357565	0.26622678	FALSE
PXT1	0.115352	-0.44004427	FALSE
PXYLP1	0.266229	-0.3190321	FALSE

PYCARD	0.02939	0.58085844	FALSE
PYCR1	0.952376	0.01760177	FALSE
PYCR2	0.958324	0.01540155	FALSE
PYCRL	0.674747	0.1232124	FALSE
PYGB	0.625734	0.14301439	FALSE
PYGL	0.223262	-0.34763497	FALSE
PYGM	0.010201	-0.66006641	FALSE
PYGO1	0.583333	-0.16061616	FALSE
PYGO2	0.395723	-0.24642479	FALSE
PYHIN1	0.134627	-0.42024228	FALSE
PYM1	0.132385	0.4224425	FALSE
PYROXD1	0.058312	0.51705202	FALSE
PYROXD2	0.685812	-0.11881195	FALSE
PYURF	0.562581	-0.16941704	FALSE
PYY	0.344758	-0.27312775	FALSE
PYY2	0.353453	-0.26842701	FALSE
QARS	0.341277	-0.27502767	FALSE
QDPR	0.56774	0.16721682	FALSE
QKI	0.4638	-0.21342147	FALSE
QPCT	0.869477	0.04840487	FALSE
QPCTL	0.875366	0.04620465	FALSE
QPRT	0.325411	-0.28382855	FALSE
QRFP	0.811831	-0.07008138	FALSE
QRICH1	0.249158	-0.3300332	FALSE
QRICH2	0.074851	-0.49064936	FALSE
QRSL1	0.426813	-0.23102324	FALSE
QSER1	0.294957	-0.30143033	FALSE
QSOX1	0.229572	0.34323453	FALSE
QSOX2	0.210967	-0.35643586	FALSE
QTRT1	0.578116	-0.16281638	FALSE
QTRT2	0.641924	0.13641372	FALSE
R3HCC1	0.40009	-0.24422457	FALSE
R3HCC1L	0.054627	0.52365268	FALSE
R3HDM1	0.196209	-0.36743697	FALSE
R3HDM2	0.517064	-0.18921904	FALSE
R3HDM4	0.245826	0.33223342	FALSE
R3HDML	0.535948	-0.18091498	FALSE
RAB10	0.840128	0.05940598	FALSE
RAB11A	0.572919	0.1650166	FALSE
RAB11B	0.83428	0.0616062	FALSE
RAB11FIP1	0.245826	0.33223342	FALSE
RAB11FIP1	0.857716	0.05280531	FALSE
RAB11FIP2	0.018439	-0.6182622	FALSE
RAB11FIP3	0.426813	-0.23102324	FALSE
RAB11FIP4	0.964274	0.01320133	FALSE
RAB11FIP5	0.08757	0.47304759	FALSE
RAB12	0.259319	0.32343254	FALSE
RAB13	0.547224	-0.17601771	FALSE

RAB14	0.816786	-0.06820686	FALSE
RAB15	0.107424	-0.44884516	FALSE
RAB17	0.79937	-0.07480753	FALSE
RAB18	0.759081	0.09020908	FALSE
RAB19	0.896697	0.03825396	FALSE
RAB1A	0.153479	0.40264051	FALSE
RAB1B	0.502271	0.1958197	FALSE
RAB20	0.805166	0.0726073	FALSE
RAB21	0.647355	0.1342135	FALSE
RAB22A	0.220147	-0.3498352	FALSE
RAB23	0.199106	0.36523674	FALSE
RAB24	0.008906	0.66886729	FALSE
RAB25	0.327202	0.28282278	FALSE
RAB26	0.395187	-0.24669604	FALSE
RAB27A	0.994044	-0.00220022	FALSE
RAB27B	0.081035	0.48184848	FALSE
RAB28	0.976179	0.00880089	FALSE
RAB29	0.325411	0.28382855	FALSE
RAB2A	0.226404	0.34543475	FALSE
RAB2B	0.239243	-0.33663387	FALSE
RAB30	0.78204	-0.08140819	FALSE
RAB31	0.121554	0.43344361	FALSE
RAB32	0.482854	0.20462059	FALSE
RAB33A	0.031739	0.57425777	FALSE
RAB33B	0.163526	-0.39383962	FALSE
RAB34	0.562581	-0.16941704	FALSE
RAB35	0.141504	0.41364161	FALSE
RAB36	0.724991	-0.1034104	FALSE
RAB37	0.845984	0.05720576	FALSE
RAB38	0.593824	0.15621572	FALSE
RAB39A	0.002091	0.74807526	TRUE
RAB39B	0.468529	0.21122125	FALSE
RAB3A	0.130169	-0.42464272	FALSE
RAB3B	0.045626	0.54125445	FALSE
RAB3C	0.89487	0.0389341	FALSE
RAB3D	0.283981	0.30803099	FALSE
RAB3GAP1	0.696936	0.11441151	FALSE
RAB3GAP2	0.994044	-0.00220022	FALSE
RAB3IL1	0.468529	0.21122125	FALSE
RAB3IP	0.117395	0.43784405	FALSE
RAB40A	0.139186	-0.41584184	FALSE
RAB40AL	0.487675	-0.20242036	FALSE
RAB40B	0.31379	-0.29042922	FALSE
RAB40C	0.840128	-0.05940598	FALSE
RAB42	0.193338	0.36963719	FALSE
RAB43	0.685812	-0.11881195	FALSE
RAB43P1	0.951295	-0.01800186	FALSE
RAB44	0.680272	0.12101217	FALSE

RAB4A	0.374268	-0.2574259	FALSE
RAB4B	0.070438	0.49725003	FALSE
RAB4B-EGL	0.190494	0.37183741	FALSE
RAB5A	0.78204	0.08140819	FALSE
RAB5B	0.910821	-0.03300332	FALSE
RAB5C	0.357565	-0.26622678	FALSE
RAB5CP2	0.063412	0.50839398	FALSE
RAB6A	0.625734	0.14301439	FALSE
RAB6B	0.631114	-0.14081417	FALSE
RAB6C	0.937394	-0.02314775	FALSE
RAB6C-AS1	0.701258	0.1127078	FALSE
RAB7A	0.132385	0.4224425	FALSE
RAB7B	0.255905	-0.32563276	FALSE
RAB8A	0.776284	-0.08360841	FALSE
RAB8B	0.976179	0.00880089	FALSE
RAB9A	0.046687	0.53905423	FALSE
RAB9B	0.964274	-0.01320133	FALSE
RABAC1	0.652801	-0.13201328	FALSE
RABEP1	0.770539	0.08580863	FALSE
RABEP2	0.245826	0.33223342	FALSE
RABEPK	0.252518	-0.32783298	FALSE
RABGAP1	0.035084	-0.56545689	FALSE
RABGAP1L	0.082635	0.47964826	FALSE
RABGEF1	0.34531	0.27282745	FALSE
RABGGTA	0.003141	0.72827327	TRUE
RABGGTB	0.252518	-0.32783298	FALSE
RABIF	0.898983	-0.03740376	FALSE
RABL2A	0.741981	-0.09680974	FALSE
RABL2B	0.875366	0.04620465	FALSE
RABL3	0.593824	0.15621572	FALSE
RABL6	0.245826	-0.33223342	FALSE
RAC1	0.0779	0.48624892	FALSE
RAC1P2	0.039044	0.55580749	FALSE
RAC2	0.329337	0.28162833	FALSE
RAC3	0.787807	0.07920797	FALSE
RACGAP1	0.361702	0.26402656	FALSE
RACK1	0.153479	-0.40264051	FALSE
RAD1	0.445116	0.22222236	FALSE
RAD17	0.440504	-0.22442258	FALSE
RAD18	0.382774	-0.25302546	FALSE
RAD21	0.317637	-0.288229	FALSE
RAD23A	0.220147	0.3498352	FALSE
RAD23B	0.34531	-0.27282745	FALSE
RAD23BP1	0.776284	0.08360841	FALSE
RAD50	0.487675	-0.20242036	FALSE
RAD51	0.317637	0.288229	FALSE
RAD51AP1	0.53205	0.18261837	FALSE
RAD51B	0.058312	0.51705202	FALSE

RAD51C	0.079456	-0.4840487	FALSE
RAD51D	0.593824	0.15621572	FALSE
RAD51L3-R	0.091615	-0.46782815	FALSE
RAD52	0.599097	-0.15401549	FALSE
RAD54B	0.56774	0.16721682	FALSE
RAD54L	0.593824	0.15621572	FALSE
RAD54L2	0.497383	-0.19801992	FALSE
RAD9A	0.875366	0.04620465	FALSE
RAD9B	0.29867	0.2992301	FALSE
RADIL	0.076365	-0.48844914	FALSE
RAE1	0.940487	-0.02200221	FALSE
RAET1E	0.408899	0.23982413	FALSE
RAET1G	0.847244	0.05673254	FALSE
RAET1K	0.115352	0.44004427	FALSE
RAF1	0.502271	-0.1958197	FALSE
RAG1	0.039624	-0.55445578	FALSE
RAG2	0.428392	0.2302564	FALSE
RAI1	0.378508	-0.25522568	FALSE
RAI14	0.685812	0.11881195	FALSE
RAI2	0.168198	0.38986784	FALSE
RALA	0.652801	-0.13201328	FALSE
RALB	0.035084	0.56545689	FALSE
RALBP1	0.146217	-0.40924117	FALSE
RALGAPA1	0.276799	-0.31243143	FALSE
RALGAPA1I	0.239243	0.33663387	FALSE
RALGAPA2	0.067601	-0.50165047	FALSE
RALGAPB	0.306176	-0.29482966	FALSE
RALGDS	0.502271	-0.1958197	FALSE
RALGPS1	0.454411	0.21782191	FALSE
RALGPS2	0.615026	-0.14741483	FALSE
RALY	0.259319	0.32343254	FALSE
RALYL	0.78204	-0.08140819	FALSE
RAMP1	0.822609	0.06600664	FALSE
RAN	0.473281	0.20902103	FALSE
RANBP1	0.426813	0.23102324	FALSE
RANBP10	0.958324	-0.01540155	FALSE
RANBP17	0.94643	0.01980199	FALSE
RANBP2	0.349368	-0.27062723	FALSE
RANBP3	0.92861	0.02640266	FALSE
RANBP3L	0.670749	0.12480843	FALSE
RANBP6	0.337271	-0.27722789	FALSE
RANBP9	0.001086	-0.77667814	TRUE
RANGAP1	0.276799	0.31243143	FALSE
RANGRF	0.249158	-0.3300332	FALSE
RANP1	0.793583	0.07700775	FALSE
RANP3	0.943396	-0.02092511	FALSE
RANP4	0.395723	-0.24642479	FALSE
RANP8	0.84531	-0.05745888	FALSE

RAP1A	0.537087	0.18041815	FALSE
RAP1B	0.160975	0.39603984	FALSE
RAP1GAP	0.076365	0.48844914	FALSE
RAP1GAP2	0.680272	-0.12101217	FALSE
RAP1GDS1	0.262761	-0.32123232	FALSE
RAP2A	0.030158	-0.57865822	FALSE
RAP2B	0.487675	0.20242036	FALSE
RAP2C	0.146217	0.40924117	FALSE
RAPGEF1	0.631114	0.14081417	FALSE
RAPGEF2	0.019534	0.61386176	FALSE
RAPGEF3	0.976179	-0.00880089	FALSE
RAPGEF4	0.184888	-0.37623785	FALSE
RAPGEF5	0.472156	0.20954076	FALSE
RAPGEF6	0.724991	-0.1034104	FALSE
RAPGEFL1	0.002878	-0.73267371	TRUE
RAPH1	0.719353	0.10561062	FALSE
RAPSN	0.459093	-0.21562169	FALSE
RARA	0.910821	0.03300332	FALSE
RARG	0.916747	-0.0308031	FALSE
RARRES1	0.347156	0.2718247	FALSE
RARRES2	0.001498	-0.76310832	TRUE
RARRES2P4	0.03988	-0.55386436	FALSE
RARRES3	0.898983	0.03740376	FALSE
RARS	0.037759	-0.55885622	FALSE
RARS2	0.50718	0.19361948	FALSE
RARSP1	0.980921	0.00704867	FALSE
RASA1	0.83428	0.0616062	FALSE
RASA2	0.370053	-0.25962612	FALSE
RASA3	0.431353	0.22882302	FALSE
RASA4	0.062172	-0.51045135	FALSE
RASA4B	0.294957	-0.30143033	FALSE
RASA4CP	0.435916	-0.2266228	FALSE
RASA4DP	0.415042	0.23678414	FALSE
RASAL1	0.79937	-0.07480753	FALSE
RASAL2	0.572919	0.1650166	FALSE
RASAL3	0.708117	-0.11001107	FALSE
RASD1	0.060866	-0.51265158	FALSE
RASD2	0.713728	-0.10781085	FALSE
RASEF	0.266229	-0.3190321	FALSE
RASGEF1A	0.840128	-0.05940598	FALSE
RASGEF1B	0.325411	0.28382855	FALSE
RASGEF1C	0.221629	-0.34878608	FALSE
RASGRF1	0.130169	0.42464272	FALSE
RASGRF2	0.609698	0.14961505	FALSE
RASGRP1	0.770539	-0.08580863	FALSE
RASGRP2	0.988088	0.00440044	FALSE
RASGRP3	0.527033	0.18481859	FALSE
RASGRP4	0.024415	0.59625999	FALSE

RASIP1	0.143848	0.41144139	FALSE
RASL10A	0.173995	-0.38503874	FALSE
RASL10B	0.306176	0.29482966	FALSE
RASL11A	0.235992	0.33883409	FALSE
RASL11B	0.439988	-0.2246696	FALSE
RASL12	0.087173	-0.47356828	FALSE
RASSF1	0.173995	0.38503874	FALSE
RASSF2	0.492518	0.20022014	FALSE
RASSF3	0.136894	0.41804206	FALSE
RASSF4	0.023759	0.59846021	FALSE
RASSF5	0.674747	-0.1232124	FALSE
RASSF6	0.741981	-0.09680974	FALSE
RASSF7	0.583333	-0.16061616	FALSE
RASSF8	0.449752	0.22002214	FALSE
RASSF9	0.134627	0.42024228	FALSE
RAVER1	0.341277	-0.27502767	FALSE
RAVER2	0.016388	-0.62706309	FALSE
RAX2	0.391381	-0.24862501	FALSE
RB1	0.269725	-0.31683187	FALSE
RB1CC1	0.333291	-0.27942811	FALSE
RBAK	0.413341	-0.23762391	FALSE
RBAK-RBAK	0.043556	-0.5456549	FALSE
RBBP4	0.497383	-0.19801992	FALSE
RBBP4P1	0.117395	-0.43784405	FALSE
RBBP4P2	0.916835	0.03077024	FALSE
RBBP4P5	0.875498	0.04615536	FALSE
RBBP5	0.522038	-0.18701882	FALSE
RBBP6	0.4638	-0.21342147	FALSE
RBBP7	0.840128	-0.05940598	FALSE
RBBP8	0.542145	0.17821793	FALSE
RBBP9	0.035084	-0.56545689	FALSE
RBCK1	0.691367	-0.11661173	FALSE
RBFA	0.652801	0.13201328	FALSE
RBFOX2	0.349368	0.27062723	FALSE
RBFOX3	0.143848	0.41144139	FALSE
RBKS	0.934547	0.02420243	FALSE
RBL1	0.374268	0.2574259	FALSE
RBL2	0.391381	-0.24862501	FALSE
RBM10	0.787807	-0.07920797	FALSE
RBM11	0.393012	0.24779736	FALSE
RBM12	0.317637	0.288229	FALSE
RBM12B	0.631114	0.14081417	FALSE
RBM14	0.636511	0.13861395	FALSE
RBM14-RBI	0.747669	0.09460952	FALSE
RBM15	0.970226	0.01100111	FALSE
RBM15B	0.79937	0.07480753	FALSE
RBM17	0.08757	-0.47304759	FALSE
RBM17P4	0.930818	-0.02558435	FALSE

RBM18	0.940487	-0.02200221	FALSE
RBM19	0.922677	-0.02860288	FALSE
RBM20	0.708117	0.11001107	FALSE
RBM22	0.025766	-0.59185954	FALSE
RBM22P2	0.83428	-0.0616062	FALSE
RBM23	0.53205	0.18261837	FALSE
RBM25	0.674747	-0.1232124	FALSE
RBM26	0.107424	-0.44884516	FALSE
RBM27	0.009537	-0.66446685	FALSE
RBM28	0.008604	-0.67106751	FALSE
RBM3	0.857716	0.05280531	FALSE
RBM33	0.040582	-0.55225556	FALSE
RBM34	0.168708	-0.38943918	FALSE
RBM38	0.341277	-0.27502767	FALSE
RBM39	0.287612	-0.30583077	FALSE
RBM4	0.232769	0.34103431	FALSE
RBM41	0.269725	-0.31683187	FALSE
RBM42	0.776284	0.08360841	FALSE
RBM43	0.893071	0.03960398	FALSE
RBM44	0.810971	-0.07040708	FALSE
RBM45	0.663743	0.12761284	FALSE
RBM47	0.242521	0.33443365	FALSE
RBM48	0.210967	-0.35643586	FALSE
RBM4B	0.658264	0.12981306	FALSE
RBM5	0.151032	-0.40484073	FALSE
RBM6	0.283981	-0.30803099	FALSE
RBM7	0.609698	-0.14961505	FALSE
RBM8A	0.620371	0.14521461	FALSE
RBM8B	0.222616	-0.34808957	FALSE
RBMS1	0.357565	0.26622678	FALSE
RBMS1P1	0.054272	0.52430424	FALSE
RBMS2	0.01898	-0.61606198	FALSE
RBMS2P1	0.829418	-0.06343799	FALSE
RBMS3	0.658264	0.12981306	FALSE
RBMX	0.023759	-0.59846021	FALSE
RBMX2	0.179388	-0.38063829	FALSE
RBMX2P1	0.662973	0.12792176	FALSE
RBMX2P3	0.14906	-0.40663207	FALSE
RBMXL1	0.840128	0.05940598	FALSE
RBMXP2	0.512304	0.19133328	FALSE
RBMXP4	0.007478	0.67981278	FALSE
RBMY2FP	0.224285	0.3469163	FALSE
RBP1	0.239243	0.33663387	FALSE
RBP4	0.730594	0.10122865	FALSE
RBP5	0.658264	0.12981306	FALSE
RBP7	0.70252	-0.11221129	FALSE
RBPJ	0.875366	-0.04620465	FALSE
RBPMS	0.881262	-0.04400443	FALSE

BPMS2	0.614632	0.14757709	FALSE
RBSN	0.042548	0.54785512	FALSE
RBX1	0.210967	0.35643586	FALSE
RC3H1	0.31379	-0.29042922	FALSE
RC3H2	0.29867	-0.2992301	FALSE
RCAN1	0.011264	0.65346574	FALSE
RCAN2	0.04063	0.55214544	FALSE
RCAN3	0.982133	-0.00660066	FALSE
RCBTB1	0.08926	-0.47084737	FALSE
RCBTB2	0.229572	0.34323453	FALSE
RCC1	0.184888	-0.37623785	FALSE
RCC1L	0.179388	0.38063829	FALSE
RCC2	0.01898	-0.61606198	FALSE
RCC2P6	0.155952	-0.40044029	FALSE
RCCD1	0.280376	0.31023121	FALSE
RCE1	0.572919	0.1650166	FALSE
RCHY1	0.482854	0.20462059	FALSE
RCL1	0.851846	-0.05500553	FALSE
RCN1	0.361702	-0.26402656	FALSE
RCN1P2	0.910821	-0.03300332	FALSE
RCN2	0.081035	-0.48184848	FALSE
RCN3	0.0779	0.48624892	FALSE
RCOR1	0.910821	0.03300332	FALSE
RCOR2	0.560828	-0.17016668	FALSE
RCOR3	0.020678	-0.60946131	FALSE
RCSD1	0.898983	0.03740376	FALSE
RCVRN	0.187678	-0.37403763	FALSE
RD3	0.269725	0.31683187	FALSE
RDH10	0.631114	0.14081417	FALSE
RDH11	0.776284	-0.08360841	FALSE
RDH12	0.613729	-0.14794957	FALSE
RDH13	0.934547	-0.02420243	FALSE
RDH14	0.431353	-0.22882302	FALSE
RDH16	0.816786	0.06820686	FALSE
RDH5	0.92861	0.02640266	FALSE
RDH8	0.857093	0.05303897	FALSE
RDM1	0.83428	0.0616062	FALSE
RDX	0.193338	0.36963719	FALSE
REC8	0.141504	0.41364161	FALSE
RECK	0.887164	0.04180421	FALSE
RECQL	0.066213	0.50385069	FALSE
RECQL4	0.70252	0.11221129	FALSE
RECQL5	0.70252	0.11221129	FALSE
REEP2	0.887164	0.04180421	FALSE
REEP3	0.071888	0.4950498	FALSE
REEP4	0.349368	-0.27062723	FALSE
REEP5	0.053437	-0.5258529	FALSE
REEP6	0.537087	0.18041815	FALSE

REG4	0.04968	0.53303965	FALSE
REL	0.776284	0.08360841	FALSE
RELA	0.970226	-0.01100111	FALSE
RELB	0.822609	0.06600664	FALSE
RELL1	0.002091	-0.74807526	TRUE
RELL2	0.049979	0.53245357	FALSE
RELN	0.940422	0.02202643	FALSE
RELT	0.048864	0.53465379	FALSE
REM1	0.162251	-0.39493703	FALSE
REM2	0.497383	0.19801992	FALSE
REN	0.681279	-0.12061194	FALSE
RENBP	0.193338	0.36963719	FALSE
REP15	0.887164	-0.04180421	FALSE
REPIN1	0.283981	-0.30803099	FALSE
REPS1	0.027173	-0.5874591	FALSE
REPS2	0.113334	0.44224449	FALSE
RER1	0.741981	0.09680974	FALSE
RERE	0.353453	-0.26842701	FALSE
REG	0.252518	0.32783298	FALSE
RESP18	0.215287	-0.35330771	FALSE
REST	0.000421	-0.81188168	TRUE
RET	0.014515	-0.63586397	FALSE
RETN	0.422298	-0.23322346	FALSE
RETNLB	0.484341	0.20394112	FALSE
RETSAT	0.609698	0.14961505	FALSE
REV1	0.143848	-0.41144139	FALSE
REV3L	0.302409	-0.29702988	FALSE
REXO1	0.599097	0.15401549	FALSE
REXO1L1P	0.160975	-0.39603984	FALSE
REXO2	0.497383	-0.19801992	FALSE
REXO4	0.023117	-0.60066043	FALSE
RFC1	0.025766	-0.59185954	FALSE
RFC2	0.663743	0.12761284	FALSE
RFC3	0.759081	0.09020908	FALSE
RFC4	0.527033	0.18481859	FALSE
RFC5	0.440504	0.22442258	FALSE
RFESD	0.691367	0.11661173	FALSE
RFFL	0.615026	-0.14741483	FALSE
RFK	0.232769	-0.34103431	FALSE
RFNG	0.793583	0.07700775	FALSE
RFPL1	0.785932	-0.07992287	FALSE
RFPL2	0.131902	0.42291991	FALSE
RFPL4A	0.050698	0.53105493	FALSE
RFPL4AL1	0.231742	0.34173917	FALSE
RFT1	0.512111	0.19141926	FALSE
RFTN1	0.160975	-0.39603984	FALSE
RFTN1P1	0.426813	0.23102324	FALSE
RFTN2	0.94643	-0.01980199	FALSE

RFWD2	0.887164	-0.04180421	FALSE
RFWD3	0.708117	0.11001107	FALSE
RFX1	0.099878	-0.45764604	FALSE
RFX2	0.226404	-0.34543475	FALSE
RFX3	0.40009	-0.24422457	FALSE
RFX4	0.249158	-0.3300332	FALSE
RFX5	0.069009	0.49945025	FALSE
RFX7	0.002516	-0.73927437	TRUE
RFX8	0.111339	-0.44444471	FALSE
RFXANK	0.753369	-0.0924093	FALSE
RFXAP	0.085903	-0.47524781	FALSE
RGAG1	0.32711	0.28287448	FALSE
RGAG4	0.70252	0.11221129	FALSE
RGCC	0.674747	-0.1232124	FALSE
RGL1	0.02939	0.58085844	FALSE
RGL2	0.132385	-0.4224425	FALSE
RGL3	0.337271	0.27722789	FALSE
RGL4	0.527033	-0.18481859	FALSE
RGMA	0.770539	-0.08580863	FALSE
RGMB	0.764804	-0.08800885	FALSE
RGN	0.082635	-0.47964826	FALSE
RGP1	0.273248	0.31463165	FALSE
RGPD1	0.223262	0.34763497	FALSE
RGPD2	0.013643	0.64026441	FALSE
RGPD3	0.988088	0.00440044	FALSE
RGPD4	0.477424	0.20711142	FALSE
RGPD5	0.881262	0.04400443	FALSE
RGPD6	0.404482	0.24202435	FALSE
RGPD8	0.82844	0.06380642	FALSE
RGR	0.517064	0.18921904	FALSE
RGS1	0.34531	-0.27282745	FALSE
RGS10	0.266229	0.3190321	FALSE
RGS11	0.636511	0.13861395	FALSE
RGS12	0.00577	0.69526995	FALSE
RGS13	0.03596	-0.56325667	FALSE
RGS14	0.059579	0.5148518	FALSE
RGS16	0.527033	-0.18481859	FALSE
RGS17	0.497383	0.19801992	FALSE
RGS17P1	0.94643	-0.01980199	FALSE
RGS18	0.006457	-0.68866928	FALSE
RGS19	0.604388	0.15181527	FALSE
RGS2	0.382774	-0.25302546	FALSE
RGS20	0.323184	0.28508278	FALSE
RGS22	0.741981	-0.09680974	FALSE
RGS3	0.994044	-0.00220022	FALSE
RGS4	0.043556	-0.5456549	FALSE
RGS5	0.741981	0.09680974	FALSE
RGS6	0.003526	0.72232472	TRUE

RGS9	0.445116	-0.22222236	FALSE
RGS9BP	0.267495	0.31823379	FALSE
RGSL1	0.431353	-0.22882302	FALSE
RHAG	0.143363	0.41189427	FALSE
RHBDD1	0.395723	0.24642479	FALSE
RHBDD2	0.658264	0.12981306	FALSE
RHBDD3	0.910821	-0.03300332	FALSE
RHBDF1	0.958324	0.01540155	FALSE
RHBDF2	0.881262	0.04400443	FALSE
RHBDL1	0.306176	-0.29482966	FALSE
RHBDL2	0.547224	-0.17601771	FALSE
RHBDL3	0.173995	-0.38503874	FALSE
RHBG	0.893071	0.03960398	FALSE
RHCE	0.583333	0.16061616	FALSE
RHCG	0.596566	-0.15507063	FALSE
RHD	0.179388	0.38063829	FALSE
RHEB	0.747669	0.09460952	FALSE
RHEBL1	0.583333	0.16061616	FALSE
RHEBP1	0.181012	0.37932935	FALSE
RHEBP2	0.222718	-0.34801762	FALSE
RHNO1	0.776284	0.08360841	FALSE
RHO	0.611036	-0.14906197	FALSE
RHOA	0.652801	0.13201328	FALSE
RHOB	0.741981	0.09680974	FALSE
RHOBTB1	0.696936	-0.11441151	FALSE
RHOBTB2	0.009537	0.66446685	FALSE
RHOBTB3	0.663743	-0.12761284	FALSE
RHOC	0.273248	0.31463165	FALSE
RHOD	0.258708	0.32382542	FALSE
RHOF	0.770539	0.08580863	FALSE
RHOG	0.105502	0.45104538	FALSE
RHOH	0.226404	-0.34543475	FALSE
RHOJ	0.857716	-0.05280531	FALSE
RHOQ	0.713728	-0.10781085	FALSE
RHOQP1	0.325411	0.28382855	FALSE
RHOT1	0.000733	-0.79207969	TRUE
RHOT1P1	0.443307	0.22308426	FALSE
RHOT2	0.070438	0.49725003	FALSE
RHOU	0.229572	0.34323453	FALSE
RHOV	0.011902	-0.64972733	FALSE
RHOXF1	0.961851	-0.01409733	FALSE
RHOXF1P1	0.045322	0.54189034	FALSE
RHOXF1P2	0.108428	0.44770585	FALSE
RHOXF2	0.896697	0.03825396	FALSE
RHOXF2B	0.77675	0.08343021	FALSE
RHPN1	0.166104	-0.3916394	FALSE
RHPN2	0.669238	0.12541262	FALSE
RIBC1	0.204983	0.3608363	FALSE

RIBC2	0.103603	0.4532456	FALSE
RIC1	0.071888	-0.4950498	FALSE
RIC3	0.83428	-0.0616062	FALSE
RIC8A	0.604388	0.15181527	FALSE
RIC8B	0.696936	-0.11441151	FALSE
RICTOR	0.445116	-0.22222236	FALSE
RIDA	0.764804	0.08800885	FALSE
RIF1	0.719353	-0.10561062	FALSE
RIAD1	0.265187	0.31969148	FALSE
RILP	0.03596	0.56325667	FALSE
RILPL1	0.736305	0.09900996	FALSE
RILPL2	0.94643	-0.01980199	FALSE
RIMBP3	0.647355	0.1342135	FALSE
RIMBP3B	0.88237	0.04359118	FALSE
RIMBP3C	0.81095	0.07041513	FALSE
RIMKLA	0.964274	-0.01320133	FALSE
RIMKLB	0.593824	-0.15621572	FALSE
RIMS1	0.395187	-0.24669604	FALSE
RIMS2	0.193338	0.36963719	FALSE
RIMS3	0.713728	0.10781085	FALSE
RIN1	0.0779	0.48624892	FALSE
RIN2	0.005992	0.69306973	FALSE
RIN3	0.893071	0.03960398	FALSE
RING1	0.387065	0.25082523	FALSE
RINL	0.085903	0.47524781	FALSE
RINT1	0.0201	-0.61166154	FALSE
RIOK1	0.245826	-0.33223342	FALSE
RIOK2	0.964274	-0.01320133	FALSE
RIOK3	0.31379	0.29042922	FALSE
RIPK1	0.239243	-0.33663387	FALSE
RIPK2	0.92861	0.02640266	FALSE
RIPK3	0.004045	0.71507194	TRUE
RIPK4	0.736304	-0.09901024	FALSE
RIPPLY3	0.708117	-0.11001107	FALSE
RIT1	0.78204	0.08140819	FALSE
RITA1	0.242521	-0.33443365	FALSE
RLBP1	0.675077	-0.12308097	FALSE
RLF	0.459093	0.21562169	FALSE
RLIM	0.56774	0.16721682	FALSE
RLN1	0.020585	-0.60981308	FALSE
RLN3	0.039156	0.55554592	FALSE
RMDN1	0.922677	-0.02860288	FALSE
RMDN2	0.557442	0.17161727	FALSE
RMDN3	0.329337	0.28162833	FALSE
RMI1	0.4638	0.21342147	FALSE
RMI2	0.249158	0.3300332	FALSE
RMND1	0.374268	-0.2574259	FALSE
RMND5A	0.502271	-0.1958197	FALSE

RMND5B	0.002633	0.73707415	TRUE
RNASE1	0.166104	0.3916394	FALSE
RNASE10	0.193338	-0.36963719	FALSE
RNASE13	0.566003	-0.16795672	FALSE
RNASE2	0.182124	0.37843807	FALSE
RNASE3	0.449752	0.22002214	FALSE
RNASE4	0.904899	-0.03520354	FALSE
RNASE6	0.306176	0.29482966	FALSE
RNASEH1	0.615026	-0.14741483	FALSE
RNASEH2A	0.53205	-0.18261837	FALSE
RNASEH2B	0.025766	-0.59185954	FALSE
RNASEH2C	0.139186	0.41584184	FALSE
RNASEH2CI	0.52898	-0.18396367	FALSE
RNASEK	0.034225	0.56765711	FALSE
RNASEK-C1	0.652801	-0.13201328	FALSE
RNASEL	0.70252	0.11221129	FALSE
RNASET2	0.517064	0.18921904	FALSE
RND1	0.557442	0.17161727	FALSE
RND2	0.708117	0.11001107	FALSE
RND3	0.74206	0.09677904	FALSE
RNF10	0.787807	0.07920797	FALSE
RNF103	0.922677	-0.02860288	FALSE
RNF103-CH	0.922592	0.02863436	FALSE
RNF11	0.893071	0.03960398	FALSE
RNF111	0.084258	0.47744803	FALSE
RNF112	0.459093	0.21562169	FALSE
RNF113A	0.291271	-0.30363055	FALSE
RNF113B	0.449752	0.22002214	FALSE
RNF114	0.631114	-0.14081417	FALSE
RNF115	0.255905	-0.32563276	FALSE
RNF121	0.56774	-0.16721682	FALSE
RNF122	0.349368	-0.27062723	FALSE
RNF123	0.652801	0.13201328	FALSE
RNF125	0.042548	-0.54785512	FALSE
RNF126	0.747669	-0.09460952	FALSE
RNF13	0.647355	0.1342135	FALSE
RNF130	0.615026	-0.14741483	FALSE
RNF135	0.857716	0.05280531	FALSE
RNF138	0.10937	-0.44664493	FALSE
RNF138P1	0.00024	-0.82985249	TRUE
RNF139	0.562581	-0.16941704	FALSE
RNF14	0.840128	0.05940598	FALSE
RNF141	0.691367	0.11661173	FALSE
RNF144A	0.179388	-0.38063829	FALSE
RNF144B	0.10937	0.44664493	FALSE
RNF145	0.119462	0.43564383	FALSE
RNF146	0.92861	-0.02640266	FALSE
RNF149	0.053437	-0.5258529	FALSE

RNF150	0.085903	0.47524781	FALSE
RNF151	0.955258	0.01653577	FALSE
RNF152	0.226404	-0.34543475	FALSE
RNF157	0.887164	-0.04180421	FALSE
RNF165	0.006457	-0.68866928	FALSE
RNF166	0.273248	-0.31463165	FALSE
RNF167	0.111339	0.44444471	FALSE
RNF168	0.994044	-0.00220022	FALSE
RNF169	0.78204	0.08140819	FALSE
RNF17	0.993059	-0.00256419	FALSE
RNF170	0.599097	0.15401549	FALSE
RNF175	0.283981	0.30803099	FALSE
RNF180	0.583333	-0.16061616	FALSE
RNF181	0.478056	-0.20682081	FALSE
RNF182	0.537087	0.18041815	FALSE
RNF183	0.043844	-0.54503499	FALSE
RNF185	0.059579	0.5148518	FALSE
RNF187	0.916747	-0.0308031	FALSE
RNF19A	0.685812	0.11881195	FALSE
RNF19B	0.547224	0.17601771	FALSE
RNF2	0.982133	-0.00660066	FALSE
RNF20	0.468529	-0.21122125	FALSE
RNF207	0.652801	0.13201328	FALSE
RNF208	0.685812	0.11881195	FALSE
RNF212	0.845984	0.05720576	FALSE
RNF213	0.708117	-0.11001107	FALSE
RNF214	0.547224	-0.17601771	FALSE
RNF215	0.229572	0.34323453	FALSE
RNF216	0.082635	-0.47964826	FALSE
RNF216P1	0.609698	0.14961505	FALSE
RNF217	0.934547	-0.02420243	FALSE
RNF219	0.82844	0.06380642	FALSE
RNF220	0.010901	-0.65566596	FALSE
RNF222	0.242521	-0.33443365	FALSE
RNF223	0.696936	-0.11441151	FALSE
RNF225	0.06687	-0.50280478	FALSE
RNF24	0.4638	-0.21342147	FALSE
RNF25	0.007471	0.6798684	FALSE
RNF26	0.537087	-0.18041815	FALSE
RNF31	0.269725	-0.31683187	FALSE
RNF32	0.139186	-0.41584184	FALSE
RNF34	0.220147	0.3498352	FALSE
RNF38	0.353453	-0.26842701	FALSE
RNF39	0.921815	0.02892247	FALSE
RNF4	0.31379	0.29042922	FALSE
RNF40	0.522038	0.18701882	FALSE
RNF41	0.970226	0.01100111	FALSE
RNF43	0.497383	0.19801992	FALSE

RNF44	0.193338	-0.36963719	FALSE
RNF5	0.922677	0.02860288	FALSE
RNF6	0.426813	-0.23102324	FALSE
RNF7	0.875366	-0.04620465	FALSE
RNF8	0.988088	-0.00440044	FALSE
RNFT1	0.337271	0.27722789	FALSE
RNFT1P3	0.023482	0.59940481	FALSE
RNFT2	0.242521	-0.33443365	FALSE
RNGTT	0.652801	0.13201328	FALSE
RNGTTP1	0.666012	-0.12670346	FALSE
RNH1	0.030158	0.57865822	FALSE
RNLS	0.816786	0.06820686	FALSE
RNMT	0.337271	-0.27722789	FALSE
RNPC3	0.685812	-0.11881195	FALSE
RNPEP	0.021269	0.60726109	FALSE
RNPEPL1	0.105502	0.45104538	FALSE
RNPS1	0.82844	0.06380642	FALSE
RNPS1P1	0.690062	0.11712834	FALSE
RNY4P13	0.979133	-0.00770925	FALSE
ROBO1	0.473281	0.20902103	FALSE
ROBO2	0.492518	-0.20022014	FALSE
ROBO3	0.136894	0.41804206	FALSE
ROBO4	0.83428	-0.0616062	FALSE
ROCK1	0.669238	-0.12541262	FALSE
ROCK1P1	0.193338	-0.36963719	FALSE
ROCK2	0.753369	-0.0924093	FALSE
ROGDI	0.008309	0.67326773	FALSE
ROM1	0.294957	0.30143033	FALSE
ROMO1	0.066213	0.50385069	FALSE
ROPN1L	0.680272	0.12101217	FALSE
ROR1	0.492518	0.20022014	FALSE
ROR2	0.667737	0.12601304	FALSE
RORA	0.562581	0.16941704	FALSE
RORB	0.736305	-0.09900996	FALSE
RORC	0.976179	0.00880089	FALSE
ROS1	0.930663	0.02564187	FALSE
RP1	0.560828	0.17016668	FALSE
RP1-102E2	0.688076	0.1179147	FALSE
RP1-102E2	0.810971	-0.07040708	FALSE
RP1-102G2	0.493639	0.19971218	FALSE
RP1-128O3	0.226476	0.34538459	FALSE
RP1-130G2	0.264114	-0.32037201	FALSE
RP1-130H1	0.994037	0.00220264	FALSE
RP1-130L2	0.431353	-0.22882302	FALSE
RP1-13D1C	0.196209	-0.36743697	FALSE
RP1-145M	0.730641	0.10121018	FALSE
RP1-146I3	0.140595	-0.4145014	FALSE
RP1-151B1	0.730594	0.10122865	FALSE

RP1-152L7	0.302007	0.2972658	FALSE
RP1-159A1	0.154151	0.40203981	FALSE
RP1-159M	0.439249	-0.22502328	FALSE
RP1-168P1	0.776284	0.08360841	FALSE
RP1-190J2	0.265437	-0.31953305	FALSE
RP1-196A1	0.390294	-0.24917823	FALSE
RP1-199J3	0.73769	-0.09847271	FALSE
RP1-206D1	0.445116	0.22222236	FALSE
RP1-217P2	0.426813	0.23102324	FALSE
RP1-223H1	0.146217	0.40924117	FALSE
RP1-228H1	0.981404	0.00687019	FALSE
RP1-228P1	0.840128	-0.05940598	FALSE
RP1-229K2	0.374268	-0.2574259	FALSE
RP1-22N22	0.59869	0.15418502	FALSE
RP1-232L2	0.500343	-0.19668616	FALSE
RP1-272E8	0.713728	-0.10781085	FALSE
RP1-273G1	0.665736	-0.12681392	FALSE
RP1-274L7	0.101729	0.45544582	FALSE
RP1-278E1	0.151032	0.40484073	FALSE
RP1-27O5	0.306176	-0.29482966	FALSE
RP1-281H8	0.460939	0.21475771	FALSE
RP1-283E3	0.542145	0.17821793	FALSE
RP1-292B1	0.207961	-0.35863608	FALSE
RP1-296G1	0.132385	0.4224425	FALSE
RP1-303A1	0.337507	-0.27709762	FALSE
RP1-308E4	0.512111	0.19141926	FALSE
RP1-34B20	0.713493	0.10790307	FALSE
RP1-34B20	0.374268	-0.2574259	FALSE
RP1-34B20	0.851846	-0.05500553	FALSE
RP1-34L19	0.171338	-0.38723896	FALSE
RP1-40G4F	0.349368	-0.27062723	FALSE
RP1-47A17	0.599097	-0.15401549	FALSE
RP1-76C18	0.235992	-0.33883409	FALSE
RP1-7G5.5	0.096246	-0.46204648	FALSE
RP1-89D4	0.663743	0.12761284	FALSE
RP1-91J24	0.683254	0.11982731	FALSE
RP1-93H18	0.222127	-0.34843451	FALSE
RP1-95L4	0.082742	0.47950294	FALSE
RP1-96H9	0.141807	-0.41335637	FALSE
RP1-99E18	0.049979	0.53245357	FALSE
RP11-100N	0.589654	-0.1579612	FALSE
RP11-1012	0.724991	-0.1034104	FALSE
RP11-1016	0.557442	0.17161727	FALSE
RP11-1017	0.444602	0.22246696	FALSE
RP11-101E	0.497383	-0.19801992	FALSE
RP11-101P	0.275711	-0.31310373	FALSE
RP11-1021	0.213461	-0.35462555	FALSE
RP11-1023	0.153479	-0.40264051	FALSE

RP11-1023	0.473281	0.20902103	FALSE
RP11-102N	0.787807	-0.07920797	FALSE
RP11-1035	0.214	-0.35423564	FALSE
RP11-1036	0.030125	0.57875182	FALSE
RP11-104D	0.165597	-0.39207048	FALSE
RP11-104G	0.167501	0.39045574	FALSE
RP11-104H	0.866534	-0.04950512	FALSE
RP11-104N	0.609698	-0.14961505	FALSE
RP11-1060	0.199893	-0.36464289	FALSE
RP11-106D	0.272913	-0.31484038	FALSE
RP11-106E	0.949147	0.01879644	FALSE
RP11-106N	0.658264	-0.12981306	FALSE
RP11-1070	0.449752	0.22002214	FALSE
RP11-1070	0.645308	0.13504209	FALSE
RP11-1070	0.814955	0.06889903	FALSE
RP11-1072	0.906957	0.03443891	FALSE
RP11-1074	0.502271	-0.1958197	FALSE
RP11-107K	0.783087	0.08100838	FALSE
RP11-1084	0.273248	0.31463165	FALSE
RP11-1084	0.203644	-0.36183148	FALSE
RP11-108K	0.452367	-0.21878573	FALSE
RP11-108C	0.842522	0.05850605	FALSE
RP11-1094	0.419217	0.23473146	FALSE
RP11-1094	0.869334	-0.04845815	FALSE
RP11-1099	0.478056	-0.20682081	FALSE
RP11-109L	0.914861	0.03150326	FALSE
RP11-109N	0.289326	-0.30479837	FALSE
RP11-109N	0.904899	-0.03520354	FALSE
RP11-109P	0.990106	0.00365491	FALSE
RP11-10G1	0.096246	0.46204648	FALSE
RP11-10K1	0.107905	0.44829833	FALSE
RP11-10O1	0.537087	0.18041815	FALSE
RP11-1102	0.952324	-0.01762115	FALSE
RP11-1109	0.90085	-0.03670929	FALSE
RP11-110J	0.696704	0.11450315	FALSE
RP11-1113	0.003422	0.72387283	TRUE
RP11-111F	0.417807	-0.23542368	FALSE
RP11-111F	0.406987	0.24077491	FALSE
RP11-111H	0.4638	0.21342147	FALSE
RP11-111K	0.249158	-0.3300332	FALSE
RP11-111N	0.557442	0.17161727	FALSE
RP11-112J	0.390843	0.24889868	FALSE
RP11-112N	0.773735	0.08458398	FALSE
RP11-112N	0.820656	-0.06674417	FALSE
RP11-1134	0.833556	0.06187879	FALSE
RP11-113C	0.433833	0.22762556	FALSE
RP11-113C	0.833681	0.0618317	FALSE
RP11-113D	0.741981	-0.09680974	FALSE

RP11-113I	0.663743	0.12761284	FALSE
RP11-113K	0.865343	0.0499504	FALSE
RP11-1148	0.372083	-0.25856496	FALSE
RP11-114F	0.59503	0.1557118	FALSE
RP11-114H	0.765455	-0.08775908	FALSE
RP11-114H	0.354664	0.2677777	FALSE
RP11-114H	0.690908	-0.11679321	FALSE
RP11-114N	0.329697	0.28142787	FALSE
RP11-115N	0.294787	-0.30153119	FALSE
RP11-1166	0.657909	-0.12995595	FALSE
RP11-1167	0.380346	-0.2542763	FALSE
RP11-117N	0.898983	-0.03740376	FALSE
RP11-118H	0.296114	-0.30074305	FALSE
RP11-119C	0.596097	0.15526606	FALSE
RP11-119F	0.245826	-0.33223342	FALSE
RP11-119F	0.958324	-0.01540155	FALSE
RP11-119H	0.982133	0.00660066	FALSE
RP11-119H	0.955498	0.01644689	FALSE
RP11-119H	0.543181	-0.17776839	FALSE
RP11-11A9	0.137427	-0.4175281	FALSE
RP11-11M	0.988088	0.00440044	FALSE
RP11-120B	0.952376	0.01760177	FALSE
RP11-1212	0.426813	-0.23102324	FALSE
RP11-1212	0.422298	-0.23322346	FALSE
RP11-1212	0.675158	-0.12304855	FALSE
RP11-1217	0.69975	0.11330213	FALSE
RP11-121C	0.823187	0.06578833	FALSE
RP11-1223	0.857093	-0.05303897	FALSE
RP11-122C	0.94643	-0.01980199	FALSE
RP11-122L	0.294787	-0.30153119	FALSE
RP11-123C	0.062143	0.51050004	FALSE
RP11-123K	0.112227	-0.4434621	FALSE
RP11-123N	0.409931	-0.23931158	FALSE
RP11-124D	0.349368	0.27062723	FALSE
RP11-124L	0.004753	-0.70627105	TRUE
RP11-124L	0.004045	-0.71507194	TRUE
RP11-124L	0.968206	-0.01174778	FALSE
RP11-1252	0.395723	-0.24642479	FALSE
RP11-1259	0.313065	0.2908451	FALSE
RP11-125F	0.31379	0.29042922	FALSE
RP11-1263	0.15048	-0.40534115	FALSE
RP11-1264	0.168708	-0.38943918	FALSE
RP11-1267	0.477869	-0.20690692	FALSE
RP11-1277	0.53205	-0.18261837	FALSE
RP11-1280	0.039844	0.55394817	FALSE
RP11-128B	0.850208	0.05562014	FALSE
RP11-12A2	0.210967	-0.35643586	FALSE
RP11-12A2	0.650793	0.13282365	FALSE

RP11-12A2	0.770539	-0.08580863	FALSE
RP11-12D2	0.433833	-0.22762556	FALSE
RP11-12J1I	0.845984	0.05720576	FALSE
RP11-12M	0.636511	-0.13861395	FALSE
RP11-12M	0.281618	0.30947137	FALSE
RP11-1305	0.181637	0.37882803	FALSE
RP11-130L	0.778761	0.08266124	FALSE
RP11-1319	0.956041	0.0162458	FALSE
RP11-133K	0.806748	0.07200745	FALSE
RP11-133N	0.537087	-0.18041815	FALSE
RP11-1348	0.4638	-0.21342147	FALSE
RP11-1348	0.11443	-0.44104562	FALSE
RP11-134F	0.599097	-0.15401549	FALSE
RP11-134G	0.235992	0.33883409	FALSE
RP11-134K	0.865055	-0.05005813	FALSE
RP11-137N	0.545118	-0.17692889	FALSE
RP11-1396	0.638836	0.13766818	FALSE
RP11-139K	0.741981	-0.09680974	FALSE
RP11-140L	0.31379	-0.29042922	FALSE
RP11-1415	0.559793	-0.17060969	FALSE
RP11-1415	0.0016	-0.76022074	TRUE
RP11-141C	0.073359	-0.49284958	FALSE
RP11-142C	0.808894	0.07119378	FALSE
RP11-142C	0.107494	0.44876502	FALSE
RP11-143H	0.855018	-0.05381648	FALSE
RP11-144A	0.210986	0.35642197	FALSE
RP11-144C	0.112886	-0.44273631	FALSE
RP11-144L	0.053437	0.5258529	FALSE
RP11-144C	0.046687	-0.53905423	FALSE
RP11-145E	0.116945	0.43832599	FALSE
RP11-146B	0.679015	-0.12151257	FALSE
RP11-146F	0.499767	0.19694542	FALSE
RP11-146N	0.719055	0.10572687	FALSE
RP11-147I	0.226404	-0.34543475	FALSE
RP11-151F	0.760283	-0.08974654	FALSE
RP11-151H	0.713493	-0.10790307	FALSE
RP11-152C	0.313078	-0.290838	FALSE
RP11-152F	0.926991	-0.02700279	FALSE
RP11-153I	0.982133	-0.00660066	FALSE
RP11-153N	0.651354	-0.13259741	FALSE
RP11-153N	0.260534	0.32265371	FALSE
RP11-153N	0.08926	0.47084737	FALSE
RP11-154D	0.199106	0.36523674	FALSE
RP11-154P	0.159355	0.39744896	FALSE
RP11-155G	0.082635	0.47964826	FALSE
RP11-157F	0.252518	-0.32783298	FALSE
RP11-157G	0.958324	0.01540155	FALSE
RP11-157J	0.848158	0.05638932	FALSE

RP11-157K	0.564724	0.1685022	FALSE
RP11-157L	0.038684	-0.556656	FALSE
RP11-158N	0.435722	-0.22671624	FALSE
RP11-159D	0.12367	-0.43124339	FALSE
RP11-159F	0.730641	0.10121018	FALSE
RP11-159H	0.319088	-0.28740291	FALSE
RP11-159J	0.092707	-0.46644693	FALSE
RP11-15B2	0.417807	0.23542368	FALSE
RP11-15G8	0.816786	-0.06820686	FALSE
RP11-15H2	0.046687	-0.53905423	FALSE
RP11-15J1I	0.213243	-0.35478281	FALSE
RP11-15J1I	0.609698	0.14961505	FALSE
RP11-15K1	0.242521	-0.33443365	FALSE
RP11-160A	0.857093	-0.05303897	FALSE
RP11-160C	0.213461	0.35462555	FALSE
RP11-161H	0.578116	0.16281638	FALSE
RP11-162G	0.249158	-0.3300332	FALSE
RP11-162P	0.197061	0.36678794	FALSE
RP11-163E	0.0067	-0.68646906	FALSE
RP11-163G	0.276231	0.31278236	FALSE
RP11-164J	0.255905	0.32563276	FALSE
RP11-165N	0.492518	0.20022014	FALSE
RP11-166B	0.730641	0.10121018	FALSE
RP11-166C	0.009818	-0.66257453	FALSE
RP11-167N	0.663743	0.12761284	FALSE
RP11-167N	0.91638	-0.0309394	FALSE
RP11-167N	0.087951	-0.47254888	FALSE
RP11-168J	0.431353	-0.22882302	FALSE
RP11-169D	0.316294	-0.28899527	FALSE
RP11-169K	0.417807	0.23542368	FALSE
RP11-169K	0.90448	-0.03535931	FALSE
RP11-169L	0.588569	0.15841594	FALSE
RP11-16E1	0.557675	0.17151752	FALSE
RP11-16E2	0.21706	0.35203542	FALSE
RP11-16F1	0.805166	-0.0726073	FALSE
RP11-170L	0.512304	-0.19133328	FALSE
RP11-170L	0.816738	-0.06822494	FALSE
RP11-170N	0.289034	-0.30497405	FALSE
RP11-173A	0.600493	-0.15343422	FALSE
RP11-173N	0.764552	-0.08810573	FALSE
RP11-174F	0.974562	-0.00939822	FALSE
RP11-174C	0.07586	-0.48917924	FALSE
RP11-175B	0.747669	0.09460952	FALSE
RP11-175B	0.449752	0.22002214	FALSE
RP11-175P	0.000577	-0.80088057	TRUE
RP11-175P	0.658264	-0.12981306	FALSE
RP11-176H	0.317637	-0.288229	FALSE
RP11-177B	0.096246	0.46204648	FALSE

RP11-177C 0.092707 -0.46644693 FALSE
RP11-178C 0.910821 -0.03300332 FALSE
RP11-178C 0.804955 0.07268722 FALSE
RP11-178C 0.557122 -0.17175472 FALSE
RP11-178D 0.376817 -0.2561015 FALSE
RP11-178L 0.206581 -0.35965292 FALSE
RP11-179A 0.162496 -0.39472525 FALSE
RP11-179H 0.551053 -0.17436471 FALSE
RP11-17M: 0.443052 0.22320565 FALSE
RP11-181D 0.384897 -0.25193509 FALSE
RP11-184I: 0.904899 0.03520354 FALSE
RP11-184J: 0.322969 0.28520413 FALSE
RP11-187C 0.993977 -0.00222481 FALSE
RP11-188C 0.445116 -0.22222236 FALSE
RP11-189G 0.002552 -0.73859756 TRUE
RP11-18B3 0.365865 0.26182634 FALSE
RP11-192C 0.250319 0.32927123 FALSE
RP11-192H 0.4638 -0.21342147 FALSE
RP11-193E 0.904792 -0.03524333 FALSE
RP11-193H 0.472783 -0.2092511 FALSE
RP11-195C 0.727735 0.10234106 FALSE
RP11-195E 0.24361 -0.33370648 FALSE
RP11-195F 0.958278 0.0154185 FALSE
RP11-196G 0.646398 -0.13460074 FALSE
RP11-198M 0.547224 -0.17601771 FALSE
RP11-19G2 0.625734 0.14301439 FALSE
RP11-19P2 0.151032 0.40484073 FALSE
RP11-107.: 0.933062 0.02475256 FALSE
RP11-201K 0.72488 0.10345346 FALSE
RP11-203F 0.922335 -0.02872944 FALSE
RP11-203I: 0.169452 -0.38881397 FALSE
RP11-203I: 0.916747 -0.0308031 FALSE
RP11-203J: 0.609698 -0.14961505 FALSE
RP11-203M 0.768737 -0.08649948 FALSE
RP11-204C 0.101305 0.45594714 FALSE
RP11-206F 0.736024 0.09911894 FALSE
RP11-206L 0.964274 0.01320133 FALSE
RP11-206L 0.56774 -0.16721682 FALSE
RP11-206P 0.41179 0.23839063 FALSE
RP11-208P 0.680272 0.12101217 FALSE
RP11-209M 0.753369 -0.0924093 FALSE
RP11-20I2(0.476147 0.20769914 FALSE
RP11-20I2: 0.526571 0.18502203 FALSE
RP11-20I2: 0.028637 0.58305866 FALSE
RP11-20O2 0.17215 0.38656388 FALSE
RP11-20O2 0.473281 0.20902103 FALSE
RP11-212D 0.656837 -0.13038746 FALSE
RP11-212D 0.494948 0.1991201 FALSE

RP11-212P 0.117808 0.43740203 FALSE
RP11-213C 0.076365 0.48844914 FALSE
RP11-213C 0.057064 -0.51925224 FALSE
RP11-213C 0.206061 -0.36003724 FALSE
RP11-214N 0.316294 -0.28899527 FALSE
RP11-215A 0.31379 -0.29042922 FALSE
RP11-215C 0.145106 -0.4102699 FALSE
RP11-215P 0.079456 -0.4840487 FALSE
RP11-216L 0.060115 -0.51393009 FALSE
RP11-216L 0.756463 0.09121703 FALSE
RP11-216N 0.31379 -0.29042922 FALSE
RP11-216N 0.095028 0.46354795 FALSE
RP11-216N 0.431353 0.22882302 FALSE
RP11-216N 0.930114 0.02584511 FALSE
RP11-216P 0.676183 -0.12264027 FALSE
RP11-217C 0.361702 0.26402656 FALSE
RP11-219A 0.952376 0.01760177 FALSE
RP11-219C 0.794897 0.07650791 FALSE
RP11-224C 0.868601 -0.0487321 FALSE
RP11-226E 0.132385 0.4224425 FALSE
RP11-228N 0.287612 -0.30583077 FALSE
RP11-229A 0.563164 -0.16916796 FALSE
RP11-229N 0.103416 0.45346413 FALSE
RP11-229P 0.21706 0.35203542 FALSE
RP11-229P 0.659726 -0.12922553 FALSE
RP11-22B1 0.376328 0.256355 FALSE
RP11-22B2 0.719353 0.10561062 FALSE
RP11-231C 0.922677 0.02860288 FALSE
RP11-231C 0.470595 0.21026332 FALSE
RP11-231C 0.337271 -0.27722789 FALSE
RP11-231C 0.403646 -0.24244219 FALSE
RP11-231P 0.669238 0.12541262 FALSE
RP11-231P 0.043556 0.5456549 FALSE
RP11-234A 0.139186 -0.41584184 FALSE
RP11-234B 0.902747 -0.03600372 FALSE
RP11-235D 0.245972 0.33213646 FALSE
RP11-235E 0.620371 -0.14521461 FALSE
RP11-235E 0.522038 0.18701882 FALSE
RP11-23E1 0.529931 -0.18354646 FALSE
RP11-23J1 0.92861 -0.02640266 FALSE
RP11-23J9 0.943974 -0.02071114 FALSE
RP11-23J9 0.262761 -0.32123232 FALSE
RP11-240B 0.323181 -0.28508444 FALSE
RP11-240E 0.591564 0.15716102 FALSE
RP11-241F 0.35583 0.26715324 FALSE
RP11-241F 0.60496 0.15157786 FALSE
RP11-242D 0.079456 -0.4840487 FALSE
RP11-242D 0.408899 0.23982413 FALSE

RP11-244C 0.437945 -0.22564844 FALSE
RP11-244E 0.822609 0.06600664 FALSE
RP11-244F 0.207425 0.35903084 FALSE
RP11-244H 0.958324 0.01540155 FALSE
RP11-244H 0.220147 -0.3498352 FALSE
RP11-244J 0.480292 -0.20579452 FALSE
RP11-247I 0.934258 -0.02430953 FALSE
RP11-248C 0.174493 -0.38462803 FALSE
RP11-248J 0.129518 -0.42529399 FALSE
RP11-248J 0.086384 0.47461012 FALSE
RP11-24B1 0.125812 0.42904316 FALSE
RP11-24M 0.208453 0.35827494 FALSE
RP11-250H 0.03484 0.5660793 FALSE
RP11-252A 0.309969 -0.29262944 FALSE
RP11-252I 0.0205 -0.61013216 FALSE
RP11-252P 0.60325 -0.15228781 FALSE
RP11-253E 0.934258 0.02430953 FALSE
RP11-254F 0.777199 0.08325861 FALSE
RP11-255E 0.303939 -0.29613422 FALSE
RP11-255H 0.276799 0.31243143 FALSE
RP11-255H 0.174818 -0.38436123 FALSE
RP11-255M 0.851846 0.05500553 FALSE
RP11-256K 0.502271 -0.1958197 FALSE
RP11-257K 0.255876 0.32565173 FALSE
RP11-258C 0.15845 -0.39824006 FALSE
RP11-259C 0.848158 0.05638932 FALSE
RP11-259P 0.356476 0.26680824 FALSE
RP11-25I1 0.652801 -0.13201328 FALSE
RP11-260M 0.608099 0.15027707 FALSE
RP11-261B 0.150717 0.40512627 FALSE
RP11-261C 0.976179 -0.00880089 FALSE
RP11-262D 0.578642 0.16259447 FALSE
RP11-263K 0.084427 -0.4772208 FALSE
RP11-264B 0.840534 0.05925316 FALSE
RP11-266E 0.887164 -0.04180421 FALSE
RP11-266L 0.609698 0.14961505 FALSE
RP11-266L 0.177044 -0.38253957 FALSE
RP11-266L 0.816786 -0.06820686 FALSE
RP11-266L 0.746586 -0.09502815 FALSE
RP11-267J 0.403037 -0.24274668 FALSE
RP11-269C 0.471281 -0.2099459 FALSE
RP11-269M 0.522603 -0.18676932 FALSE
RP11-26J3 0.587002 0.1590736 FALSE
RP11-270B 0.914861 -0.03150326 FALSE
RP11-270M 0.887164 -0.04180421 FALSE
RP11-271C 0.151032 0.40484073 FALSE
RP11-271K 0.257161 -0.32482162 FALSE
RP11-271K 0.497383 -0.19801992 FALSE

RP11-274B 0.155952 -0.40044029 FALSE
RP11-274B 0.197061 0.36678794 FALSE
RP11-274B 0.669238 -0.12541262 FALSE
RP11-274B 0.631114 -0.14081417 FALSE
RP11-274B 0.994044 -0.00220022 FALSE
RP11-274B 0.982133 -0.00660066 FALSE
RP11-277P 0.568578 0.16686042 FALSE
RP11-278C 0.002091 -0.74807526 TRUE
RP11-278L 0.669238 0.12541262 FALSE
RP11-271I. 0.134627 0.42024228 FALSE
RP11-271I. 0.866389 -0.04955947 FALSE
RP11-281C 0.612359 0.14851536 FALSE
RP11-284B 0.081035 -0.48184848 FALSE
RP11-286N 0.151032 0.40484073 FALSE
RP11-287D 0.003007 -0.73047349 TRUE
RP11-288C 0.545188 0.17689877 FALSE
RP11-288H 0.459093 0.21562169 FALSE
RP11-289A 0.423563 -0.23260595 FALSE
RP11-28B2 0.402341 -0.24309526 FALSE
RP11-290D 0.116945 -0.43832599 FALSE
RP11-290H 0.113331 -0.44224691 FALSE
RP11-290L 0.085983 -0.47514073 FALSE
RP11-291L 0.317637 -0.288229 FALSE
RP11-293I. 0.113331 -0.44224691 FALSE
RP11-294C 0.022778 -0.60184142 FALSE
RP11-294C 0.113334 0.44224449 FALSE
RP11-295K 0.115352 0.44004427 FALSE
RP11-295P 0.226404 -0.34543475 FALSE
RP11-296A 0.725149 -0.10334854 FALSE
RP11-296A 0.945833 0.02002325 FALSE
RP11-296E 0.970094 0.01104978 FALSE
RP11-296C 0.443048 -0.22320773 FALSE
RP11-296P 0.906957 0.03443891 FALSE
RP11-297L 0.764804 0.08800885 FALSE
RP11-298A 0.725231 -0.10331673 FALSE
RP11-298I. 0.147619 0.40795021 FALSE
RP11-299H 0.193977 0.36914565 FALSE
RP11-299J. 0.904113 -0.03549598 FALSE
RP11-299L 0.913689 0.03193833 FALSE
RP11-29H2 0.052265 -0.52805312 FALSE
RP11-29H2 0.079634 -0.48380005 FALSE
RP11-29O1 0.422298 0.23322346 FALSE
RP11-2C24 0.449752 -0.22002214 FALSE
RP11-2H8. 0.550398 0.17464724 FALSE
RP11-2I17. 0.647355 -0.1342135 FALSE
RP11-2J18. 0.916747 0.0308031 FALSE
RP11-302B 0.184888 -0.37623785 FALSE
RP11-302B 0.898983 -0.03740376 FALSE

RP11-302I 0.810971 0.07040708 FALSE
RP11-302K 0.850208 0.05562014 FALSE
RP11-303E 0.753369 0.0924093 FALSE
RP11-304C 0.063024 0.50903522 FALSE
RP11-305N 0.557442 0.17161727 FALSE
RP11-307A 0.708117 -0.11001107 FALSE
RP11-307E 0.354664 -0.2677777 FALSE
RP11-307N 0.020549 -0.6099481 FALSE
RP11-307P 0.763791 0.08839828 FALSE
RP11-308D 0.863593 0.05060509 FALSE
RP11-309L 0.014967 -0.63366375 FALSE
RP11-30B1 0.950558 -0.01827454 FALSE
RP11-30K9 0.736024 -0.09911894 FALSE
RP11-30P6 0.90448 0.03535931 FALSE
RP11-310N 0.857716 0.05280531 FALSE
RP11-312J 0.382032 -0.25340691 FALSE
RP11-312J 0.948838 0.01891085 FALSE
RP11-313J 0.50718 -0.19361948 FALSE
RP11-313P 0.445116 -0.22222236 FALSE
RP11-314A 0.680272 -0.12101217 FALSE
RP11-314N 0.663743 0.12761284 FALSE
RP11-315D 0.071888 -0.4950498 FALSE
RP11-316E 0.329697 -0.28142787 FALSE
RP11-316K 0.271178 -0.31592239 FALSE
RP11-317B 0.961851 -0.01409733 FALSE
RP11-317B 0.48571 -0.20331603 FALSE
RP11-317F 0.690063 0.11712772 FALSE
RP11-317N 0.854513 -0.05400559 FALSE
RP11-320L 0.302409 -0.29702988 FALSE
RP11-321A 0.019419 -0.61431355 FALSE
RP11-321N 0.32151 0.28602878 FALSE
RP11-324H 0.892162 -0.03994244 FALSE
RP11-324J 0.224067 -0.34706967 FALSE
RP11-325C 0.753369 0.0924093 FALSE
RP11-325P 0.822609 0.06600664 FALSE
RP11-326A 0.940422 0.02202643 FALSE
RP11-326C 0.156435 -0.40001315 FALSE
RP11-326L 0.454126 0.21795588 FALSE
RP11-327P 0.426813 -0.23102324 FALSE
RP11-328L 0.187184 -0.3744253 FALSE
RP11-329A 0.678926 -0.12154763 FALSE
RP11-32B5 0.669238 -0.12541262 FALSE
RP11-330H 0.542145 -0.17821793 FALSE
RP11-330L 0.527397 -0.18465886 FALSE
RP11-331G 0.176678 0.38283852 FALSE
RP11-331H 0.841271 -0.0589763 FALSE
RP11-332C 0.329337 0.28162833 FALSE
RP11-333E 0.449752 -0.22002214 FALSE

RP11-333E 0.952376 -0.01760177 FALSE
RP11-334L 0.374268 0.2574259 FALSE
RP11-335G 0.691367 -0.11661173 FALSE
RP11-337A 0.875366 0.04620465 FALSE
RP11-337C 0.958278 0.0154185 FALSE
RP11-338L 0.058267 0.51712991 FALSE
RP11-339B 0.31379 -0.29042922 FALSE
RP11-339B 0.753369 -0.0924093 FALSE
RP11-33B1 0.079456 -0.4840487 FALSE
RP11-33O4 0.851846 -0.05500553 FALSE
RP11-340E 0.653713 0.13164568 FALSE
RP11-341N 0.440111 -0.22461083 FALSE
RP11-342F 0.602208 0.15272108 FALSE
RP11-342L 0.294787 0.30153119 FALSE
RP11-342N 0.742109 -0.09676001 FALSE
RP11-342N 0.60325 -0.15228781 FALSE
RP11-342N 0.474779 -0.20832972 FALSE
RP11-343B 0.320954 -0.28634361 FALSE
RP11-343C 0.378508 0.25522568 FALSE
RP11-343C 0.949147 0.01879644 FALSE
RP11-343C 0.991712 -0.00306153 FALSE
RP11-343H 0.768039 -0.08676742 FALSE
RP11-345J 0.384403 0.25218861 FALSE
RP11-345J 0.264001 0.32044375 FALSE
RP11-345J 0.018439 0.6182622 FALSE
RP11-345K 0.764804 0.08800885 FALSE
RP11-345P 0.615026 0.14741483 FALSE
RP11-346D 0.216519 -0.35242291 FALSE
RP11-346E 0.759081 -0.09020908 FALSE
RP11-346E 0.92861 0.02640266 FALSE
RP11-347C 0.107424 -0.44884516 FALSE
RP11-347C 0.166666 0.39116237 FALSE
RP11-347C 0.012018 0.6490653 FALSE
RP11-347C 0.520165 0.18784634 FALSE
RP11-347J 0.785331 -0.0801522 FALSE
RP11-349G 0.557442 0.17161727 FALSE
RP11-349G 0.787855 -0.07918966 FALSE
RP11-349N 0.224218 0.34696323 FALSE
RP11-34E5 0.512111 0.19141926 FALSE
RP11-34P1 0.552323 -0.17381749 FALSE
RP11-34P1 0.70782 0.11012788 FALSE
RP11-34P1 0.663743 0.12761284 FALSE
RP11-350E 0.385936 -0.25140303 FALSE
RP11-350G 0.788334 -0.07900717 FALSE
RP11-352E 0.179388 0.38063829 FALSE
RP11-352G 0.730641 0.10121018 FALSE
RP11-353H 0.565965 -0.16797282 FALSE
RP11-353N 0.056128 0.52092511 FALSE

RP11-354B 0.512558 -0.19122026 FALSE
RP11-354K 0.141504 0.41364161 FALSE
RP11-355C 0.435916 0.2266228 FALSE
RP11-356M 0.001597 0.76030091 TRUE
RP11-356C 0.186153 -0.37523716 FALSE
RP11-357C 0.01739 0.62266264 FALSE
RP11-357P 0.125812 -0.42904316 FALSE
RP11-358L 0.378508 0.25522568 FALSE
RP11-359B 0.076186 -0.48870745 FALSE
RP11-359E 0.68798 0.1179526 FALSE
RP11-360D 0.863593 -0.05060509 FALSE
RP11-361A 0.035988 0.56318791 FALSE
RP11-361F 0.111339 -0.44444471 FALSE
RP11-361M 0.12367 -0.43124339 FALSE
RP11-362F 0.578116 -0.16281638 FALSE
RP11-364B 0.252019 0.32815883 FALSE
RP11-364L 0.982133 -0.00660066 FALSE
RP11-365D 0.669056 -0.12548515 FALSE
RP11-365F 0.389121 0.24977584 FALSE
RP11-365F 0.220147 -0.3498352 FALSE
RP11-365H 0.219381 0.35037964 FALSE
RP11-366I 0.078039 -0.48605028 FALSE
RP11-366M 0.055077 -0.52282931 FALSE
RP11-366M 0.952376 -0.01760177 FALSE
RP11-367E 0.953851 -0.01705623 FALSE
RP11-367C 0.413341 0.23762391 FALSE
RP11-368J 0.190494 -0.37183741 FALSE
RP11-368M 0.141322 -0.41381384 FALSE
RP11-369C 0.804562 -0.07283621 FALSE
RP11-369J 0.520165 -0.18784634 FALSE
RP11-369K 0.824595 -0.06525675 FALSE
RP11-36C2 0.160975 -0.39603984 FALSE
RP11-371A 0.259319 -0.32343254 FALSE
RP11-371E 0.964274 -0.01320133 FALSE
RP11-372E 0.217774 0.35152467 FALSE
RP11-378C 0.502314 0.19580039 FALSE
RP11-378J 0.994044 -0.00220022 FALSE
RP11-378J 0.294905 -0.30146116 FALSE
RP11-379F 0.684677 -0.11926234 FALSE
RP11-379K 0.725067 -0.10338042 FALSE
RP11-379K 0.559793 -0.17060969 FALSE
RP11-380C 0.179388 -0.38063829 FALSE
RP11-381E 0.79937 0.07480753 FALSE
RP11-381C 0.562581 -0.16941704 FALSE
RP11-382A 0.007207 0.68206862 FALSE
RP11-382B 0.022488 0.60286065 FALSE
RP11-382B 0.011712 0.65082675 FALSE
RP11-382D 0.590715 0.15751629 FALSE

RP11-382D 0.857716 -0.05280531 FALSE
RP11-382J 0.107424 0.44884516 FALSE
RP11-382N 0.026335 -0.59005849 FALSE
RP11-383F 0.127978 -0.42684294 FALSE
RP11-383G 0.768039 -0.08676742 FALSE
RP11-383G 0.736305 -0.09900996 FALSE
RP11-384B 0.688076 -0.1179147 FALSE
RP11-384K 0.187678 0.37403763 FALSE
RP11-385D 0.190494 -0.37183741 FALSE
RP11-385N 0.873261 -0.0469911 FALSE
RP11-386L 0.497383 0.19801992 FALSE
RP11-386N 0.423563 0.23260595 FALSE
RP11-388C 0.60787 -0.15037152 FALSE
RP11-389C 0.616427 -0.14683717 FALSE
RP11-38C1 0.263741 0.32060882 FALSE
RP11-38J2 0.983426 -0.00612305 FALSE
RP11-38O2 0.111339 0.44444471 FALSE
RP11-390K 0.191201 -0.37128841 FALSE
RP11-390N 0.043556 0.5456549 FALSE
RP11-390P 0.159784 0.3970748 FALSE
RP11-392A 0.70252 -0.11221129 FALSE
RP11-392E 0.022213 0.60383565 FALSE
RP11-392P 0.17887 -0.38105727 FALSE
RP11-393B 0.025766 -0.59185954 FALSE
RP11-394A 0.269725 -0.31683187 FALSE
RP11-394A 0.171394 0.38719222 FALSE
RP11-395C 0.897859 -0.0378217 FALSE
RP11-395L 0.753758 -0.09225954 FALSE
RP11-395L 0.381362 0.25375195 FALSE
RP11-397E 0.56774 0.16721682 FALSE
RP11-397G 0.107621 -0.44862125 FALSE
RP11-397J 1 0 FALSE
RP11-3B7 0.364536 -0.26252706 FALSE
RP11-3J10 0.82844 -0.06380642 FALSE
RP11-3K24 0.361702 -0.26402656 FALSE
RP11-400G 0.665581 -0.12687597 FALSE
RP11-400G 0.956041 0.0162458 FALSE
RP11-401E 0.76514 0.08787982 FALSE
RP11-401L 0.550538 0.17458659 FALSE
RP11-401N 0.476067 0.20773595 FALSE
RP11-402J 0.472739 0.20927165 FALSE
RP11-402J 0.020678 -0.60946131 FALSE
RP11-402K 0.759081 0.09020908 FALSE
RP11-402P 0.463296 0.21365639 FALSE
RP11-403I 0.252518 0.32783298 FALSE
RP11-403I 0.162251 -0.39493703 FALSE
RP11-403I 0.151032 0.40484073 FALSE
RP11-403I 0.135805 0.41909605 FALSE

RP11-403P 0.105688 0.45083121 FALSE
RP11-404F 0.018305 0.61881401 FALSE
RP11-404K 0.567839 -0.1671746 FALSE
RP11-404C 0.405329 0.24160165 FALSE
RP11-404P 0.265674 -0.31938326 FALSE
RP11-405A 0.818637 0.06750698 FALSE
RP11-405L 0.358929 -0.26549972 FALSE
RP11-407N 0.59869 0.15418502 FALSE
RP11-407P 0.000953 -0.78193833 TRUE
RP11-407P 0.32151 0.28602878 FALSE
RP11-408P 0.94643 0.01980199 FALSE
RP11-409C 0.538004 -0.18001862 FALSE
RP11-409K 0.283981 -0.30803099 FALSE
RP11-40A7 0.046202 -0.54005586 FALSE
RP11-40B2 0.8295 -0.06340696 FALSE
RP11-40C6 0.461777 -0.21436582 FALSE
RP11-410L 0.200033 -0.36453771 FALSE
RP11-411B 0.249158 -0.3300332 FALSE
RP11-411C 0.99364 -0.00234956 FALSE
RP11-415I 0.042284 0.54843625 FALSE
RP11-416H 0.460496 0.21496496 FALSE
RP11-417N 0.03596 0.56325667 FALSE
RP11-417N 0.059579 0.5148518 FALSE
RP11-419C 0.910821 0.03300332 FALSE
RP11-420C 0.499767 0.19694542 FALSE
RP11-420K 0.05926 0.51540156 FALSE
RP11-420K 0.504068 0.19501307 FALSE
RP11-420K 0.805166 0.0726073 FALSE
RP11-420N 0.517064 0.18921904 FALSE
RP11-422P 0.432969 -0.22804257 FALSE
RP11-423H 0.916747 -0.0308031 FALSE
RP11-424C 0.134154 -0.42070485 FALSE
RP11-424N 0.679015 -0.12151257 FALSE
RP11-425L 0.869334 0.04845815 FALSE
RP11-426C 0.000921 0.7832788 TRUE
RP11-426L 0.463048 0.21377211 FALSE
RP11-427P 0.155952 0.40044029 FALSE
RP11-428C 0.325347 0.28386447 FALSE
RP11-428C 0.816786 -0.06820686 FALSE
RP11-429P 0.072649 -0.49390684 FALSE
RP11-430K 1 0 FALSE
RP11-430L 0.002576 -0.7381256 TRUE
RP11-432B 0.489642 -0.20152554 FALSE
RP11-432N 0.094767 0.46387197 FALSE
RP11-432N 0.151827 -0.40412347 FALSE
RP11-434B 0.663743 0.12761284 FALSE
RP11-434C 0.288257 -0.30544216 FALSE
RP11-434D 0.810971 -0.07040708 FALSE

RP11-434D 0.804955 0.07268722 FALSE
RP11-434C 0.87523 0.04625551 FALSE
RP11-434H 0.731102 0.10103087 FALSE
RP11-435F 0.964274 0.01320133 FALSE
RP11-435F 0.303206 0.29656316 FALSE
RP11-435F 0.384897 -0.25193509 FALSE
RP11-435I 0.173995 -0.38503874 FALSE
RP11-436H 0.793361 -0.07709251 FALSE
RP11-437B 0.887164 0.04180421 FALSE
RP11-438E 0.810149 0.07071862 FALSE
RP11-438J 0.337271 -0.27722789 FALSE
RP11-438N 0.807084 -0.07187985 FALSE
RP11-439C 0.063316 -0.50855261 FALSE
RP11-439L 0.431353 0.22882302 FALSE
RP11-43D4 0.060831 -0.51271 FALSE
RP11-43F1 0.329337 0.28162833 FALSE
RP11-43P5 0.377965 -0.25550661 FALSE
RP11-440K 0.315892 -0.28922473 FALSE
RP11-444D 0.97362 -0.00974642 FALSE
RP11-444E 0.691367 0.11661173 FALSE
RP11-444J 0.193778 0.36929878 FALSE
RP11-445P 0.07142 -0.49575612 FALSE
RP11-446E 0.183796 0.37710455 FALSE
RP11-446E 0.235992 -0.33883409 FALSE
RP11-447H 0.963462 -0.0135014 FALSE
RP11-447H 0.178256 0.38155416 FALSE
RP11-447L 0.993404 0.0024366 FALSE
RP11-449H 0.431353 -0.22882302 FALSE
RP11-449J 0.725231 0.10331673 FALSE
RP11-44D5 0.193338 -0.36963719 FALSE
RP11-44F1 0.099878 0.45764604 FALSE
RP11-44M 0.92861 -0.02640266 FALSE
RP11-451G 0.552323 -0.17381749 FALSE
RP11-452D 0.477122 0.2072507 FALSE
RP11-452D 0.663743 -0.12761284 FALSE
RP11-452G 0.87523 -0.04625551 FALSE
RP11-452K 0.306176 0.29482966 FALSE
RP11-452N 0.208557 0.3581987 FALSE
RP11-453N 0.107424 0.44884516 FALSE
RP11-454F 0.615026 -0.14741483 FALSE
RP11-454H 0.166149 -0.39160077 FALSE
RP11-454L 0.337271 -0.27722789 FALSE
RP11-454P 0.327689 0.28255031 FALSE
RP11-455G 0.067601 -0.50165047 FALSE
RP11-456N 0.29867 0.2992301 FALSE
RP11-456P 0.325411 -0.28382855 FALSE
RP11-458C 0.245826 0.33223342 FALSE
RP11-458F 0.190494 -0.37183741 FALSE

RP11-458F	0.762391	-0.08893608	FALSE
RP11-45M	0.022488	0.60286065	FALSE
RP11-460E	0.176678	-0.38283852	FALSE
RP11-460G	0.176678	0.38283852	FALSE
RP11-460I	0.049979	0.53245357	FALSE
RP11-460N	0.741981	-0.09680974	FALSE
RP11-460N	0.511638	0.19162996	FALSE
RP11-462B	0.724991	0.1034104	FALSE
RP11-462D	0.357015	-0.26651982	FALSE
RP11-462L	0.613554	-0.14802197	FALSE
RP11-463D	0.41247	0.2380542	FALSE
RP11-463N	0.841271	0.0589763	FALSE
RP11-464D	0.408899	0.23982413	FALSE
RP11-465B	0.916747	-0.0308031	FALSE
RP11-465K	0.773348	-0.08473233	FALSE
RP11-466C	0.310141	0.29253026	FALSE
RP11-466F	0.51908	-0.18832599	FALSE
RP11-466F	0.203033	-0.36228748	FALSE
RP11-466F	0.287612	-0.30583077	FALSE
RP11-466F	0.021562	-0.6061852	FALSE
RP11-466H	0.141504	-0.41364161	FALSE
RP11-467H	0.242521	0.33443365	FALSE
RP11-467J	0.593824	-0.15621572	FALSE
RP11-467L	0.576444	0.16352321	FALSE
RP11-468E	0.128604	0.42621145	FALSE
RP11-468E	0.904899	-0.03520354	FALSE
RP11-468E	0.136894	0.41804206	FALSE
RP11-468E	0.054313	-0.52422907	FALSE
RP11-468C	0.812451	0.06984692	FALSE
RP11-46A1	0.203033	-0.36228748	FALSE
RP11-471B	0.725908	-0.10305283	FALSE
RP11-471L	0.735176	-0.09944806	FALSE
RP11-472B	0.196209	-0.36743697	FALSE
RP11-472I	0.620371	0.14521461	FALSE
RP11-472I	0.771321	0.08550885	FALSE
RP11-473P	0.4638	0.21342147	FALSE
RP11-474D	0.034225	-0.56765711	FALSE
RP11-474G	0.810971	0.07040708	FALSE
RP11-474L	0.357565	-0.26622678	FALSE
RP11-475C	0.291271	0.30363055	FALSE
RP11-475E	0.97362	0.00974642	FALSE
RP11-475I	0.189968	-0.3722467	FALSE
RP11-476B	0.042274	-0.54845815	FALSE
RP11-476C	0.163526	-0.39383962	FALSE
RP11-477E	0.816786	-0.06820686	FALSE
RP11-477G	0.032552	0.57205755	FALSE
RP11-478C	0.399833	0.24435373	FALSE
RP11-479A	0.892544	0.03979986	FALSE

RP11-479C 0.620371 -0.14521461 FALSE
RP11-47G1 0.750693 -0.09344184 FALSE
RP11-47I2 0.357565 -0.26622678 FALSE
RP11-480A 0.604388 -0.15181527 FALSE
RP11-480C 0.826415 0.06457003 FALSE
RP11-480I 0.922677 -0.02860288 FALSE
RP11-480I 0.776284 -0.08360841 FALSE
RP11-480I 0.562581 0.16941704 FALSE
RP11-480N 0.773844 0.08454261 FALSE
RP11-481H 0.041051 -0.55119221 FALSE
RP11-482L 0.098561 -0.4592291 FALSE
RP11-483C 0.12367 0.43124339 FALSE
RP11-484D 0.404482 -0.24202435 FALSE
RP11-484L 0.255905 0.32563276 FALSE
RP11-484L 0.840128 -0.05940598 FALSE
RP11-486A 0.581646 -0.16132685 FALSE
RP11-486C 0.428392 0.2302564 FALSE
RP11-486N 0.183081 -0.37767376 FALSE
RP11-486C 0.930818 -0.02558435 FALSE
RP11-487E 0.573817 0.16463561 FALSE
RP11-487I 0.922677 0.02860288 FALSE
RP11-488L 0.452367 -0.21878573 FALSE
RP11-488L 0.309412 -0.29295154 FALSE
RP11-488L 0.82844 0.06380642 FALSE
RP11-488L 0.28728 -0.30603166 FALSE
RP11-489N 0.321029 -0.28630108 FALSE
RP11-48B1 0.631114 0.14081417 FALSE
RP11-490C 0.468529 0.21122125 FALSE
RP11-490H 0.092132 0.46717285 FALSE
RP11-490K 0.557442 -0.17161727 FALSE
RP11-492D 0.382774 -0.25302546 FALSE
RP11-492N 0.41247 -0.2380542 FALSE
RP11-493E 0.214987 0.35352423 FALSE
RP11-494M 0.659726 0.12922553 FALSE
RP11-495P 0.982133 -0.00660066 FALSE
RP11-495P 0.00817 0.6743223 FALSE
RP11-495P 0.71105 0.10886046 FALSE
RP11-496H 0.473281 0.20902103 FALSE
RP11-497H 0.053061 -0.52655447 FALSE
RP11-497H 0.059579 0.5148518 FALSE
RP11-498D 0.372301 -0.25845106 FALSE
RP11-49C9 0.276703 0.31249082 FALSE
RP11-49K2 0.166104 -0.3916394 FALSE
RP11-4K3_ 0.032552 -0.57205755 FALSE
RP11-4M2 0.64785 0.13401327 FALSE
RP11-500M 0.487675 -0.20242036 FALSE
RP11-501C 0.645887 0.13480737 FALSE
RP11-503N 0.970226 -0.01100111 FALSE

RP11-504G 0.951437 -0.01794931 FALSE
RP11-504P 0.893071 -0.03960398 FALSE
RP11-505K 0.583333 0.16061616 FALSE
RP11-506B 0.448695 0.22052281 FALSE
RP11-507E 0.619257 -0.14567241 FALSE
RP11-507K 0.168708 0.38943918 FALSE
RP11-507M 0.235992 -0.33883409 FALSE
RP11-508N 0.916747 -0.0308031 FALSE
RP11-50B3 0.287674 -0.30579392 FALSE
RP11-50D9 0.833556 0.06187879 FALSE
RP11-50D9 0.672728 0.12401825 FALSE
RP11-50I9 0.636511 -0.13861395 FALSE
RP11-511H 0.302409 -0.29702988 FALSE
RP11-511K 0.387189 -0.2507619 FALSE
RP11-512F 0.012018 0.6490653 FALSE
RP11-512N 0.876963 0.04560851 FALSE
RP11-514C 0.54838 0.17551816 FALSE
RP11-514P 0.030232 -0.57844945 FALSE
RP11-514P 0.015753 -0.62995595 FALSE
RP11-514P 0.273248 -0.31463165 FALSE
RP11-515E 0.378508 0.25522568 FALSE
RP11-516A 0.243447 0.33381488 FALSE
RP11-517P 0.001901 -0.7524757 TRUE
RP11-51F1 0.155625 -0.40072986 FALSE
RP11-520B 0.203638 -0.36183583 FALSE
RP11-521C 0.793583 -0.07700775 FALSE
RP11-522B 0.012603 0.64579776 FALSE
RP11-526A 0.232769 -0.34103431 FALSE
RP11-526C 0.113334 -0.44224449 FALSE
RP11-526C 0.937583 0.02307768 FALSE
RP11-527L 0.851198 0.05524892 FALSE
RP11-529H 0.810149 0.07071862 FALSE
RP11-529K 0.827649 0.06410467 FALSE
RP11-52B1 0.552323 -0.17381749 FALSE
RP11-530A 0.121554 -0.43344361 FALSE
RP11-530N 0.60787 -0.15037152 FALSE
RP11-531F 0.431353 0.22882302 FALSE
RP11-532F 0.235992 -0.33883409 FALSE
RP11-532L 0.082635 -0.47964826 FALSE
RP11-534L 0.724991 -0.1034104 FALSE
RP11-535N 0.095508 0.46295494 FALSE
RP11-536C 0.281655 0.30944883 FALSE
RP11-536C 0.636511 -0.13861395 FALSE
RP11-536P 0.810994 0.07039849 FALSE
RP11-537I 0.132385 -0.4224425 FALSE
RP11-538P 0.861132 0.05152642 FALSE
RP11-539C 0.643186 -0.1359019 FALSE
RP11-539I 0.816786 -0.06820686 FALSE

RP11-53I6. 0.278141 0.31160392 FALSE
RP11-540B 0.278141 -0.31160392 FALSE
RP11-540D 0.881652 0.04385889 FALSE
RP11-541M 0.067496 0.50181486 FALSE
RP11-542C 0.743437 -0.09624589 FALSE
RP11-543B 0.568676 0.16681841 FALSE
RP11-543P 0.910723 0.03303965 FALSE
RP11-544A 0.449752 -0.22002214 FALSE
RP11-544M 0.658264 -0.12981306 FALSE
RP11-544C 0.591734 0.15708978 FALSE
RP11-545A 0.176384 -0.38307859 FALSE
RP11-546B 0.127727 0.42709675 FALSE
RP11-548H 0.762245 -0.08899222 FALSE
RP11-548K 0.03501 -0.56564556 FALSE
RP11-549L 0.38472 -0.25202607 FALSE
RP11-54C4 0.087173 -0.47356828 FALSE
RP11-54F2 0.987955 -0.00444961 FALSE
RP11-54I5. 0.272604 0.31503259 FALSE
RP11-550F 0.071888 0.4950498 FALSE
RP11-551L 0.202031 0.36303652 FALSE
RP11-551L 0.357565 -0.26622678 FALSE
RP11-552F 0.473281 -0.20902103 FALSE
RP11-553M 0.310141 0.29253026 FALSE
RP11-553P 0.988088 -0.00440044 FALSE
RP11-555K 0.230833 0.34236442 FALSE
RP11-556C 0.116982 0.4382867 FALSE
RP11-557J 0.542683 -0.17798445 FALSE
RP11-55K2 0.001939 -0.75157775 TRUE
RP11-561B 0.863593 -0.05060509 FALSE
RP11-561B 0.426813 -0.23102324 FALSE
RP11-561C 0.533326 0.18206001 FALSE
RP11-561M 0.197165 0.36670904 FALSE
RP11-562A 0.148612 0.40704095 FALSE
RP11-562I 0.143472 0.4117926 FALSE
RP11-562I 0.144136 0.41117213 FALSE
RP11-564A 0.964274 -0.01320133 FALSE
RP11-564A 0.474779 -0.20832972 FALSE
RP11-564C 0.663743 -0.12761284 FALSE
RP11-566K 0.807302 -0.07179723 FALSE
RP11-566K 0.934547 0.02420243 FALSE
RP11-566K 0.182124 0.37843807 FALSE
RP11-566K 0.996702 -0.0012183 FALSE
RP11-566K 0.731104 -0.1010304 FALSE
RP11-567M 0.417807 -0.23542368 FALSE
RP11-567C 0.395723 0.24642479 FALSE
RP11-568K 0.132385 0.4224425 FALSE
RP11-569A 0.829418 0.06343799 FALSE
RP11-569C 0.203033 -0.36228748 FALSE

RP11-56B1	0.816786	-0.06820686	FALSE
RP11-56M	0.562581	0.16941704	FALSE
RP11-570G	0.32711	0.28287448	FALSE
RP11-570L	0.599097	-0.15401549	FALSE
RP11-571F	0.625734	0.14301439	FALSE
RP11-571F	0.274752	-0.31369759	FALSE
RP11-571M	0.230864	-0.34234299	FALSE
RP11-572P	0.578116	0.16281638	FALSE
RP11-572P	0.147422	-0.40813133	FALSE
RP11-574E	0.724618	0.10355571	FALSE
RP11-574F	0.325411	-0.28382855	FALSE
RP11-574K	0.861132	0.05152642	FALSE
RP11-574K	0.431353	-0.22882302	FALSE
RP11-574M	0.988036	-0.00441991	FALSE
RP11-574M	0.371677	-0.25877677	FALSE
RP11-575G	0.002492	0.73974786	TRUE
RP11-576C	0.871006	0.04783332	FALSE
RP11-577H	0.000613	-0.79868035	TRUE
RP11-577H	0.004213	-0.71287172	TRUE
RP11-578F	0.422298	0.23322346	FALSE
RP11-578F	0.035988	0.56318791	FALSE
RP11-578F	0.391183	0.24872613	FALSE
RP11-578F	0.101119	0.45616757	FALSE
RP11-579D	0.16322	-0.39410243	FALSE
RP11-57A2	0.721697	0.10469519	FALSE
RP11-57C1	0.890653	-0.04050419	FALSE
RP11-57K1	0.262761	-0.32123232	FALSE
RP11-582E	0.121554	-0.43344361	FALSE
RP11-583F	0.604388	-0.15181527	FALSE
RP11-585F	0.074851	0.49064936	FALSE
RP11-586D	0.245826	0.33223342	FALSE
RP11-586E	0.527033	-0.18481859	FALSE
RP11-587D	0.593824	-0.15621572	FALSE
RP11-589M	0.588656	0.15837932	FALSE
RP11-589M	0.082742	0.47950294	FALSE
RP11-58A1	0.199202	-0.36516484	FALSE
RP11-58E2	0.542145	-0.17821793	FALSE
RP11-592M	0.759081	-0.09020908	FALSE
RP11-597D	0.085903	0.47524781	FALSE
RP11-597G	0.631114	-0.14081417	FALSE
RP11-598P	0.117437	-0.43779841	FALSE
RP11-599B	0.86052	-0.05175535	FALSE
RP11-599J	0.182124	-0.37843807	FALSE
RP11-59D5	0.823189	-0.06578754	FALSE
RP11-5A19	0.252518	0.32783298	FALSE
RP11-5N19	0.074851	-0.49064936	FALSE
RP11-5P18	0.003824	-0.71806167	TRUE
RP11-603B	0.280165	0.31036038	FALSE

RP11-603B	0.10937	-0.44664493	FALSE
RP11-603J	0.119653	0.43544185	FALSE
RP11-603J	0.222201	-0.34838226	FALSE
RP11-605P	0.599491	-0.15385121	FALSE
RP11-606N	0.245826	0.33223342	FALSE
RP11-608C	0.019363	-0.61453744	FALSE
RP11-609L	0.994044	0.00220022	FALSE
RP11-60E8	0.987818	-0.00450047	FALSE
RP11-611L	0.869477	-0.04840487	FALSE
RP11-611C	0.127978	0.42684294	FALSE
RP11-613C	0.387065	0.25082523	FALSE
RP11-613F	0.53205	0.18261837	FALSE
RP11-613F	0.172981	0.38587561	FALSE
RP11-613H	0.354664	-0.2677777	FALSE
RP11-613N	0.762245	-0.08899222	FALSE
RP11-613N	0.64699	-0.13436123	FALSE
RP11-613N	0.032738	-0.57155912	FALSE
RP11-613N	0.202031	-0.36303652	FALSE
RP11-616K	0.378508	0.25522568	FALSE
RP11-616N	0.10499	-0.45163554	FALSE
RP11-617J	0.764804	-0.08800885	FALSE
RP11-618P	0.898983	-0.03740376	FALSE
RP11-618P	0.810149	-0.07071862	FALSE
RP11-619A	0.182124	-0.37843807	FALSE
RP11-61L1	0.685812	-0.11881195	FALSE
RP11-61L2	0.893071	-0.03960398	FALSE
RP11-61N2	0.13898	-0.41603865	FALSE
RP11-621K	0.185455	0.37578887	FALSE
RP11-624J	0.759081	-0.09020908	FALSE
RP11-624L	0.70252	0.11221129	FALSE
RP11-627K	0.280376	-0.31023121	FALSE
RP11-628J	0.669238	-0.12541262	FALSE
RP11-629F	0.904899	-0.03520354	FALSE
RP11-62E1	0.276231	0.31278236	FALSE
RP11-630E	0.818505	-0.06755686	FALSE
RP11-631N	0.004567	0.70847128	TRUE
RP11-631N	0.663743	0.12761284	FALSE
RP11-632C	0.742109	0.09676001	FALSE
RP11-632K	0.00695	0.68426884	FALSE
RP11-632K	0.189968	0.3722467	FALSE
RP11-632K	0.01241	0.64686508	FALSE
RP11-635N	0.70252	-0.11221129	FALSE
RP11-638E	0.009218	-0.66666707	FALSE
RP11-639E	0.2503	-0.32928358	FALSE
RP11-63A1	0.617945	-0.14621224	FALSE
RP11-63E1	0.788334	0.07900717	FALSE
RP11-640B	0.421772	-0.23348018	FALSE
RP11-640N	0.733456	0.10011625	FALSE

RP11-640M	0.911116	-0.03289377	FALSE
RP11-641C	0.012195	-0.64806704	FALSE
RP11-641D	0.115352	-0.44004427	FALSE
RP11-643C	0.636486	0.13862375	FALSE
RP11-643C	0.34588	-0.2725175	FALSE
RP11-644F	0.294957	0.30143033	FALSE
RP11-644F	0.701079	-0.11277864	FALSE
RP11-646D	0.299308	-0.29885322	FALSE
RP11-646H	0.148612	0.40704095	FALSE
RP11-647C	0.325163	-0.28396781	FALSE
RP11-648C	0.82844	0.06380642	FALSE
RP11-64C1	0.497383	-0.19801992	FALSE
RP11-64D2	0.160975	-0.39603984	FALSE
RP11-64J4	0.819043	0.0673536	FALSE
RP11-64K1	0.525174	-0.18563638	FALSE
RP11-64K7	0.465844	-0.21246893	FALSE
RP11-651P	0.824595	0.06525675	FALSE
RP11-651P	0.550723	0.17450706	FALSE
RP11-659C	0.089043	-0.47112834	FALSE
RP11-65B7	0.851846	-0.05500553	FALSE
RP11-65E2	0.878581	-0.04500466	FALSE
RP11-65N1	0.770539	0.08580863	FALSE
RP11-665C	0.77036	-0.08587736	FALSE
RP11-667K	0.071888	-0.4950498	FALSE
RP11-667M	0.081713	-0.48091323	FALSE
RP11-667M	0.719353	-0.10561062	FALSE
RP11-668C	0.585353	0.15976653	FALSE
RP11-66N1	0.442292	0.22356828	FALSE
RP11-670E	0.054627	0.52365268	FALSE
RP11-671E	0.691043	-0.11674009	FALSE
RP11-673C	0.468529	0.21122125	FALSE
RP11-673D	0.371283	-0.25898287	FALSE
RP11-673D	0.39054	0.24905284	FALSE
RP11-673E	0.079566	0.48389522	FALSE
RP11-676M	0.522038	0.18701882	FALSE
RP11-677M	0.77036	0.08587736	FALSE
RP11-678L	0.34531	-0.27282745	FALSE
RP11-67P1	0.208564	-0.3581937	FALSE
RP11-680E	0.988088	0.00440044	FALSE
RP11-680C	0.576412	0.16353681	FALSE
RP11-680H	0.794897	0.07650791	FALSE
RP11-686D	0.674747	-0.1232124	FALSE
RP11-686D	0.805166	0.0726073	FALSE
RP11-686D	0.604388	0.15181527	FALSE
RP11-687F	0.002091	-0.74807526	TRUE
RP11-690C	0.225859	0.34581498	FALSE
RP11-691M	0.685483	0.11894273	FALSE
RP11-692M	0.88237	0.04359118	FALSE

RP11-693M	0.032552	-0.57205755	FALSE
RP11-694I	0.287612	-0.30583077	FALSE
RP11-694C	0.557015	0.17180052	FALSE
RP11-696L	0.339058	-0.27624461	FALSE
RP11-697E	0.990106	0.00365491	FALSE
RP11-697E	0.005273	-0.70044053	TRUE
RP11-69E1	0.29867	0.2992301	FALSE
RP11-69H7	0.779878	-0.08223443	FALSE
RP11-69H7	0.679364	-0.12137334	FALSE
RP11-69L1	0.677346	0.12217686	FALSE
RP11-69M	0.625734	-0.14301439	FALSE
RP11-6B19	0.161621	-0.39548041	FALSE
RP11-6C10	0.823602	-0.06563177	FALSE
RP11-6L6	0.166104	-0.3916394	FALSE
RP11-700P	0.25833	-0.32406846	FALSE
RP11-701H	0.084258	-0.47744803	FALSE
RP11-702H	0.504866	-0.19465535	FALSE
RP11-705C	0.440504	0.22442258	FALSE
RP11-712B	0.216519	-0.35242291	FALSE
RP11-712B	0.814771	-0.06896897	FALSE
RP11-715J	0.487454	0.20252095	FALSE
RP11-717K	0.449752	-0.22002214	FALSE
RP11-720N	0.975913	-0.00889922	FALSE
RP11-722G	0.562581	0.16941704	FALSE
RP11-723C	0.680272	-0.12101217	FALSE
RP11-723C	3.33E-05	0.87991061	TRUE
RP11-726G	0.306176	0.29482966	FALSE
RP11-727A	0.807677	-0.07165499	FALSE
RP11-727A	0.917444	0.03054422	FALSE
RP11-727F	0.557675	-0.17151752	FALSE
RP11-728K	0.204412	-0.36126023	FALSE
RP11-729L	0.067601	-0.50165047	FALSE
RP11-72B4	0.194323	-0.36888014	FALSE
RP11-72I8	0.378508	0.25522568	FALSE
RP11-730A	0.50718	-0.19361948	FALSE
RP11-730G	0.15445	0.40177391	FALSE
RP11-731J	0.118612	-0.43654516	FALSE
RP11-732A	0.688016	0.11793824	FALSE
RP11-734J	0.302409	0.29702988	FALSE
RP11-737C	0.982133	-0.00660066	FALSE
RP11-73B2	0.402341	-0.24309526	FALSE
RP11-73M	0.225597	0.3459979	FALSE
RP11-73M	0.350162	0.27019883	FALSE
RP11-740N	0.477424	-0.20711142	FALSE
RP11-744K	0.602771	0.15248703	FALSE
RP11-745A	0.244619	-0.33303445	FALSE
RP11-745C	0.955258	-0.01653577	FALSE
RP11-749H	0.378508	-0.25522568	FALSE

RP11-74C1 0.052265 0.52805312 FALSE
RP11-74M: 0.537087 0.18041815 FALSE
RP11-74M: 0.505266 -0.19447621 FALSE
RP11-751K 0.866534 0.04950512 FALSE
RP11-752C 0.379878 -0.25451761 FALSE
RP11-756A 0.365865 -0.26182634 FALSE
RP11-756P 0.522038 0.18701882 FALSE
RP11-757C 0.88237 0.04359118 FALSE
RP11-758I: 0.264048 -0.32041355 FALSE
RP11-758N 0.267931 0.31795917 FALSE
RP11-75A9 0.727154 0.10256747 FALSE
RP11-75L1 0.893071 0.03960398 FALSE
RP11-760C 0.179388 0.38063829 FALSE
RP11-761B 0.911115 -0.03289417 FALSE
RP11-761N 0.657424 0.13015113 FALSE
RP11-762H 0.404482 -0.24202435 FALSE
RP11-762I: 0.341277 -0.27502767 FALSE
RP11-763B 0.839429 -0.05966884 FALSE
RP11-763B 0.515134 0.19007523 FALSE
RP11-766H 0.794897 -0.07650791 FALSE
RP11-767C 0.351942 0.26923962 FALSE
RP11-767N 0.562581 -0.16941704 FALSE
RP11-771F 0.70252 -0.11221129 FALSE
RP11-775J: 0.245826 0.33223342 FALSE
RP11-777B 0.630724 0.1409733 FALSE
RP11-777B 0.964274 0.01320133 FALSE
RP11-778C 0.035084 0.56545689 FALSE
RP11-779C 0.365318 -0.26211454 FALSE
RP11-77H9 0.776284 -0.08360841 FALSE
RP11-77K1 0.042799 0.54730218 FALSE
RP11-77K1 0.440504 0.22442258 FALSE
RP11-77O7 0.134627 0.42024228 FALSE
RP11-78H1 0.916747 -0.0308031 FALSE
RP11-791C 0.547224 0.17601771 FALSE
RP11-792A 0.433112 0.22797357 FALSE
RP11-793H 0.266229 -0.3190321 FALSE
RP11-793H 0.584355 -0.160186 FALSE
RP11-793H 0.292172 0.30309121 FALSE
RP11-794C 0.56902 -0.16667215 FALSE
RP11-795F 0.333291 -0.27942811 FALSE
RP11-796C 0.378508 -0.25522568 FALSE
RP11-797H 0.493429 0.19980718 FALSE
RP11-798C 0.44924 -0.22026432 FALSE
RP11-798K 0.641924 -0.13641372 FALSE
RP11-799C 0.425831 0.23150073 FALSE
RP11-79D8 0.342483 0.27436799 FALSE
RP11-79L9 0.588569 0.15841594 FALSE
RP11-79P5 0.343094 -0.27403465 FALSE

RP11-7D5L	0.176678	0.38283852	FALSE
RP11-7F17	0.77036	0.08587736	FALSE
RP11-804N	0.08757	0.47304759	FALSE
RP11-805L	0.625734	-0.14301439	FALSE
RP11-807C	0.070438	0.49725003	FALSE
RP11-809N	0.805166	-0.0726073	FALSE
RP11-809N	0.126565	0.42827508	FALSE
RP11-809N	0.884614	0.04275442	FALSE
RP11-80H1	0.417807	0.23542368	FALSE
RP11-80H5	0.313065	-0.2908451	FALSE
RP11-810D	0.064503	-0.50660793	FALSE
RP11-811C	0.973892	-0.00964586	FALSE
RP11-812L	0.576412	-0.16353681	FALSE
RP11-814E	0.78204	-0.08140819	FALSE
RP11-814E	0.689179	0.11747775	FALSE
RP11-815J	0.191201	-0.37128841	FALSE
RP11-820K	0.074851	0.49064936	FALSE
RP11-820K	0.132385	0.4224425	FALSE
RP11-822E	0.624189	0.1436472	FALSE
RP11-823P	0.944246	-0.02061057	FALSE
RP11-824N	0.434564	-0.22727351	FALSE
RP11-82O1	0.306176	0.29482966	FALSE
RP11-834C	0.351245	-0.26961474	FALSE
RP11-83A2	0.741981	-0.09680974	FALSE
RP11-83J1	0.053061	0.52655447	FALSE
RP11-83J1	0.235992	-0.33883409	FALSE
RP11-841C	0.651354	0.13259741	FALSE
RP11-844C	0.602208	0.15272108	FALSE
RP11-844P	0.497382	-0.19802048	FALSE
RP11-846F	0.095583	0.46286235	FALSE
RP11-848C	0.764804	0.08800885	FALSE
RP11-848P	0.312197	0.29134483	FALSE
RP11-848P	0.863593	0.05060509	FALSE
RP11-849F	0.730355	-0.10132159	FALSE
RP11-849F	0.691367	-0.11661173	FALSE
RP11-849H	0.747669	0.09460952	FALSE
RP11-85G2	0.904795	-0.03524229	FALSE
RP11-861E	0.125475	-0.42938748	FALSE
RP11-863K	0.067601	-0.50165047	FALSE
RP11-864L	0.361702	-0.26402656	FALSE
RP11-864J	0.625734	-0.14301439	FALSE
RP11-864N	0.163526	0.39383962	FALSE
RP11-86K2	0.093548	0.46539154	FALSE
RP11-872D	0.035084	0.56545689	FALSE
RP11-876N	0.706877	-0.11049784	FALSE
RP11-876N	0.761412	-0.08931246	FALSE
RP11-876N	0.994044	0.00220022	FALSE
RP11-87C1	0.151032	0.40484073	FALSE

RP11-885B 0.535257 -0.18121647 FALSE
RP11-887P 0.272116 0.31533732 FALSE
RP11-889L 0.527033 -0.18481859 FALSE
RP11-889L 0.794897 0.07650791 FALSE
RP11-894J: 0.29867 0.2992301 FALSE
RP11-895N 0.624981 -0.14332286 FALSE
RP11-89B1 0.505266 -0.19447621 FALSE
RP11-89K1 0.077823 0.4863579 FALSE
RP11-89K1 0.724991 0.1034104 FALSE
RP11-8H2.: 0.064503 0.50660793 FALSE
RP11-90P5 0.624318 0.14359446 FALSE
RP11-91P2 0.32151 -0.28602878 FALSE
RP11-91P2 0.628251 0.14198391 FALSE
RP11-923I: 0.753589 0.0923247 FALSE
RP11-925D 0.522038 0.18701882 FALSE
RP11-927P 0.862995 -0.05082901 FALSE
RP11-927P 0.045626 -0.54125445 FALSE
RP11-927P 0.105502 -0.45104538 FALSE
RP11-927P 0.604388 0.15181527 FALSE
RP11-927P 0.473281 0.20902103 FALSE
RP11-927P 0.274686 -0.31373863 FALSE
RP11-92K2 0.377297 0.25585264 FALSE
RP11-934B 0.833556 0.06187879 FALSE
RP11-93O1 0.34531 0.27282745 FALSE
RP11-941H 0.252518 0.32783298 FALSE
RP11-949J 0.857716 0.05280531 FALSE
RP11-94D2 0.662122 0.12826327 FALSE
RP11-958N 0.404482 -0.24202435 FALSE
RP11-958N 0.294787 -0.30153119 FALSE
RP11-95M: 0.82655 0.06451936 FALSE
RP11-96C2 0.71251 0.10828789 FALSE
RP11-96L1 0.679938 -0.12114537 FALSE
RP11-96O2 0.258765 -0.32378855 FALSE
RP11-974F 0.374268 0.2574259 FALSE
RP11-977C 0.012018 -0.6490653 FALSE
RP11-989E 0.532471 -0.18243406 FALSE
RP11-98J2: 0.845816 -0.05726872 FALSE
RP11-98J2: 0.193338 -0.36963719 FALSE
RP11-99A1 0.337271 0.27722789 FALSE
RP11-9J18: 0.730641 0.10121018 FALSE
RP11-9L18 0.955498 0.01644689 FALSE
RP13-1039 0.468015 -0.21145995 FALSE
RP13-104F 0.012018 -0.6490653 FALSE
RP13-104F 0.545424 -0.17679655 FALSE
RP13-122B 0.011534 0.65186804 FALSE
RP13-128C 0.473281 0.20902103 FALSE
RP13-130C 0.02939 -0.58085844 FALSE
RP13-15M: 0.708117 0.11001107 FALSE

RP13-16H1 0.95972 -0.01488541 FALSE
RP13-198C 0.404482 -0.24202435 FALSE
RP13-228J 0.892953 0.03964758 FALSE
RP13-254B 0.274686 -0.31373863 FALSE
RP13-258C 0.335049 0.27845457 FALSE
RP13-279N 0.613444 -0.14806711 FALSE
RP13-33H1 0.064846 -0.50605091 FALSE
RP13-395E 0.909008 -0.0336768 FALSE
RP13-395E 0.194323 -0.36888014 FALSE
RP13-39P1 0.64699 -0.13436123 FALSE
RP13-492C 0.816738 -0.06822494 FALSE
RP13-512J 0.105502 -0.45104538 FALSE
RP13-580B 0.211609 -0.3559689 FALSE
RP13-582C 0.570441 -0.16606823 FALSE
RP13-585F 0.517064 0.18921904 FALSE
RP13-638C 0.00337 -0.7246696 TRUE
RP13-644N 0.457948 0.21615906 FALSE
RP13-672B 0.653713 -0.13164568 FALSE
RP13-685P 0.793583 0.07700775 FALSE
RP13-685P 0.090335 -0.46946291 FALSE
RP13-93L1 0.609698 -0.14961505 FALSE
RP1L1 0.625734 -0.14301439 FALSE
RP2 0.103603 0.4532456 FALSE
RP3-336K2 0.20581 -0.36022297 FALSE
RP3-337H4 0.570441 -0.16606823 FALSE
RP3-337H4 0.426813 0.23102324 FALSE
RP3-340B1 0.376328 -0.256355 FALSE
RP3-342P2 0.051113 0.53025335 FALSE
RP3-347M 0.391381 -0.24862501 FALSE
RP3-347M 0.771321 -0.08550885 FALSE
RP3-354N1 0.32151 -0.28602878 FALSE
RP3-369A1 0.740356 -0.0974391 FALSE
RP3-370M 0.724991 0.1034104 FALSE
RP3-375P9 0.512304 0.19133328 FALSE
RP3-382I1 0.537087 -0.18041815 FALSE
RP3-391O2 0.0779 -0.48624892 FALSE
RP3-393E1 0.885656 0.04236617 FALSE
RP3-395C1 0.741706 -0.0969163 FALSE
RP3-399J4 0.269725 0.31683187 FALSE
RP3-400B1 0.023729 -0.59856192 FALSE
RP3-403A1 0.173995 -0.38503874 FALSE
RP3-405J1 0.58001 -0.16201676 FALSE
RP3-406A7 0.720579 0.10513166 FALSE
RP3-407E4 0.658968 -0.12953017 FALSE
RP3-408N2 0.40009 -0.24422457 FALSE
RP3-417G1 0.547224 -0.17601771 FALSE
RP3-418A9 0.487675 -0.20242036 FALSE
RP3-423B2 0.636511 -0.13861395 FALSE

RP3-425P1	0.196209	-0.36743697	FALSE
RP3-425P1	0.824595	-0.06525675	FALSE
RP3-426I6.	0.420188	0.23425543	FALSE
RP3-431A1	0.84531	-0.05745888	FALSE
RP3-445O1	0.310086	-0.29256194	FALSE
RP3-449O1	0.073359	-0.49284958	FALSE
RP3-453I5.	0.324855	0.28414097	FALSE
RP3-454G6	0.107424	-0.44884516	FALSE
RP3-461F1	0.551879	-0.17400881	FALSE
RP3-461F1	0.395723	0.24642479	FALSE
RP3-461P1	0.059579	-0.5148518	FALSE
RP3-465N2	0.210967	-0.35643586	FALSE
RP3-468K1	0.15331	0.40279167	FALSE
RP3-468K1	0.117065	0.43819781	FALSE
RP3-476K8	0.325411	-0.28382855	FALSE
RP3-477M.	0.17982	0.38028934	FALSE
RP3-477O4	0.173645	-0.38532703	FALSE
RP3-486D2	0.47762	0.20702141	FALSE
RP3-486I3.	0.12535	-0.42951542	FALSE
RP3-486I3.	0.21706	0.35203542	FALSE
RP3-499B1	0.816786	-0.06820686	FALSE
RP3-509I1	0.008795	-0.66966648	FALSE
RP3-511B2	0.003723	-0.71947238	TRUE
RP3-522D1	0.589527	0.15801435	FALSE
RP3-522P1	0.005447	0.69858896	FALSE
RP4-533D7	0.58754	0.15884787	FALSE
RP4-539M	0.02957	0.5803401	FALSE
RP4-545C2	0.453455	0.21827258	FALSE
RP4-569D1	0.329337	-0.28162833	FALSE
RP4-575N6	0.347156	-0.2718247	FALSE
RP4-576H2	0.155837	0.40054143	FALSE
RP4-576H2	0.835656	0.06108843	FALSE
RP4-583P1	0.074148	-0.49168204	FALSE
RP4-583P1	0.329337	-0.28162833	FALSE
RP4-592A1	0.453455	-0.21827258	FALSE
RP4-593M	0.650793	-0.13282365	FALSE
RP4-597N1	0.447707	-0.22099108	FALSE
RP4-603I1	0.276799	-0.31243143	FALSE
RP4-612B1	0.434371	-0.22736679	FALSE
RP4-613B2	0.048232	-0.53591505	FALSE
RP4-614C1	0.708117	-0.11001107	FALSE
RP4-614O4	0.190494	-0.37183741	FALSE
RP4-620E1	0.173481	-0.38546256	FALSE
RP4-631H1	0.590945	0.15742019	FALSE
RP4-635A2	0.890653	-0.04050419	FALSE
RP4-635A2	0.669238	-0.12541262	FALSE
RP4-635E1	0.40009	-0.24422457	FALSE
RP4-641G1	0.750693	0.09344184	FALSE

RP4-641G1	0.857093	0.05303897	FALSE
RP4-669B1	0.276799	0.31243143	FALSE
RP4-669L1	0.982133	0.00660066	FALSE
RP4-669L1	0.976179	0.00880089	FALSE
RP4-669P1	0.719353	-0.10561062	FALSE
RP4-673D2	0.70252	0.11221129	FALSE
RP4-673D2	0.000501	0.80589738	TRUE
RP4-673D2	0.794253	0.07675306	FALSE
RP4-675G8	0.614632	0.14757709	FALSE
RP4-682C2	0.407627	-0.24045661	FALSE
RP4-687K1	0.920924	0.02925303	FALSE
RP4-701O1	0.107424	-0.44884516	FALSE
RP4-706A1	0.443052	-0.22320565	FALSE
RP4-714D9	0.86052	-0.05175535	FALSE
RP4-717I2	0.949147	-0.01879644	FALSE
RP4-730K3	0.353453	-0.26842701	FALSE
RP4-734P1	0.217782	-0.35151928	FALSE
RP4-740C4	0.898983	-0.03740376	FALSE
RP4-742C1	0.079456	-0.4840487	FALSE
RP4-756H1	0.241249	-0.33528468	FALSE
RP4-756H1	0.108428	0.44770585	FALSE
RP4-764D2	0.555974	0.17224757	FALSE
RP4-765C7	0.014359	0.63663751	FALSE
RP4-775C1	0.884614	-0.04275442	FALSE
RP4-777O2	0.190494	0.37183741	FALSE
RP4-781L3	0.327804	-0.28248601	FALSE
RP4-785G1	0.071901	-0.49503034	FALSE
RP4-791K1	0.153958	-0.40221215	FALSE
RP4-792G4	0.113816	-0.44171635	FALSE
RP4-796I1	0.538004	-0.18001862	FALSE
RP4-798A1	0.174493	-0.38462803	FALSE
RP4-800G7	0.179388	0.38063829	FALSE
RP4-800G7	0.008309	-0.67326773	FALSE
RP4-814D1	0.062531	0.50985345	FALSE
RP5-1000K	0.994044	0.00220022	FALSE
RP5-1003J	0.115978	0.4393668	FALSE
RP5-1021I	0.793583	0.07700775	FALSE
RP5-1022E	0.702515	0.11221309	FALSE
RP5-1041C	0.325411	0.28382855	FALSE
RP5-1042K	0.099324	-0.45830995	FALSE
RP5-1052I	0.090972	-0.46864715	FALSE
RP5-1053E	0.235852	0.33892932	FALSE
RP5-1056L	0.085903	0.47524781	FALSE
RP5-1057J	0.487186	0.20264317	FALSE
RP5-1059H	0.663393	0.1277533	FALSE
RP5-1063M	0.669238	0.12541262	FALSE
RP5-1065J	0.42629	0.23127753	FALSE
RP5-1073F	0.173995	0.38503874	FALSE

RP5-1099C	0.374268	-0.2574259	FALSE
RP5-1099C	0.521572	0.18722467	FALSE
RP5-1106E	0.702515	-0.11221309	FALSE
RP5-1120P	0.037793	-0.55877537	FALSE
RP5-1147A	0.954851	-0.01668604	FALSE
RP5-1147A	0.479613	-0.20610567	FALSE
RP5-1173I	0.363351	0.26315333	FALSE
RP5-1198C	0.115352	-0.44004427	FALSE
RP5-849H1	0.101729	-0.45544582	FALSE
RP5-850E9	0.235224	0.33935681	FALSE
RP5-857K2	0.656524	0.1305135	FALSE
RP5-857K2	0.239243	-0.33663387	FALSE
RP5-859M	0.696936	-0.11441151	FALSE
RP5-862P8	0.027173	0.5874591	FALSE
RP5-867C2	0.881262	0.04400443	FALSE
RP5-874C2	0.868904	-0.04861905	FALSE
RP5-882O7	0.86052	0.05175535	FALSE
RP5-891H2	0.265437	-0.31953305	FALSE
RP5-903E1	0.781097	-0.08176841	FALSE
RP5-903G2	1	0	FALSE
RP5-928E2	0.881262	-0.04400443	FALSE
RP5-934G1	0.681279	-0.12061194	FALSE
RP5-935K1	0.085903	-0.47524781	FALSE
RP5-961K1	0.112227	-0.4434621	FALSE
RP5-961K1	0.064846	0.50605091	FALSE
RP5-966M	0.893071	-0.03960398	FALSE
RP5-966M	0.530573	-0.18326529	FALSE
RP5-979D1	0.276703	0.31249082	FALSE
RP5-994D1	0.02939	-0.58085844	FALSE
RP5-994D1	0.023117	0.60066043	FALSE
RP6-159A1	0.833681	0.0618317	FALSE
RP6-74O6	0.357015	-0.26651982	FALSE
RP9	0.736305	0.09900996	FALSE
RP9P	0.073359	0.49284958	FALSE
RPA1	0.770539	0.08580863	FALSE
RPA2	0.680272	0.12101217	FALSE
RPA3	0.810971	0.07040708	FALSE
RPA4	0.845984	-0.05720576	FALSE
RPAIN	0.341277	-0.27502767	FALSE
RPAP1	0.92861	0.02640266	FALSE
RPAP2	0.021872	-0.60506087	FALSE
RPAP3	0.027898	-0.58525888	FALSE
RPE	0.4638	0.21342147	FALSE
RPEP3	0.10499	0.45163554	FALSE
RPEP4	0.047766	0.53685401	FALSE
RPF1	0.730641	0.10121018	FALSE
RPF2	0.459093	0.21562169	FALSE
RPF2P1	0.593346	0.1564154	FALSE

RPGR	0.062172	-0.51045135	FALSE
RPGRIP1	0.916747	0.0308031	FALSE
RPGRIP1L	0.893071	0.03960398	FALSE
RPH3A	0.79937	0.07480753	FALSE
RPH3AL	0.000921	-0.7832788	TRUE
RPIA	0.027898	0.58525888	FALSE
RPL10	0.736305	0.09900996	FALSE
RPL10A	0.229572	-0.34323453	FALSE
RPL10AP2	0.976179	0.00880089	FALSE
RPL10AP6	0.893071	0.03960398	FALSE
RPL10P1	0.136894	-0.41804206	FALSE
RPL10P12	0.749293	0.0939822	FALSE
RPL10P13	0.065884	0.50437722	FALSE
RPL10P15	0.821835	-0.06629871	FALSE
RPL10P16	0.522038	0.18701882	FALSE
RPL10P3	0.964116	0.01325974	FALSE
RPL10P5	0.018541	0.61784141	FALSE
RPL10P6	0.065866	-0.50440529	FALSE
RPL10P7	0.803028	0.07341858	FALSE
RPL10P9	0.816786	0.06820686	FALSE
RPL11	0.00357	-0.7216726	TRUE
RPL12	0.242521	-0.33443365	FALSE
RPL12P1	0.376817	-0.2561015	FALSE
RPL12P10	0.482854	-0.20462059	FALSE
RPL12P12	0.586899	-0.1591169	FALSE
RPL12P13	0.454411	-0.21782191	FALSE
RPL12P14	0.963875	0.01334883	FALSE
RPL12P15	0.673381	-0.12375759	FALSE
RPL12P16	0.964274	0.01320133	FALSE
RPL12P19	0.255876	-0.32565173	FALSE
RPL12P21	0.575933	0.1637395	FALSE
RPL12P25	0.079505	-0.48398056	FALSE
RPL12P27	0.435277	-0.22693017	FALSE
RPL12P30	0.337808	-0.27693218	FALSE
RPL12P33	0.538004	0.18001862	FALSE
RPL12P35	0.225358	0.34616523	FALSE
RPL12P37	0.029934	-0.57929515	FALSE
RPL12P38	0.53205	0.18261837	FALSE
RPL12P4	0.15795	-0.39867841	FALSE
RPL12P42	0.60877	-0.14999913	FALSE
RPL12P6	0.16619	-0.39156578	FALSE
RPL12P7	0.845839	0.05726022	FALSE
RPL12P8	0.83428	0.0616062	FALSE
RPL13	0.317637	-0.288229	FALSE
RPL13A	0.141504	-0.41364161	FALSE
RPL13AP2	0.910428	-0.03314935	FALSE
RPL13AP2C	0.696936	-0.11441151	FALSE
RPL13AP2E	0.638836	0.13766818	FALSE

RPL13AP2E	0.459093	0.21562169	FALSE
RPL13AP3	0.325411	0.28382855	FALSE
RPL13AP5	0.764804	-0.08800885	FALSE
RPL13AP6	0.606919	0.1507656	FALSE
RPL13AP7	0.599097	-0.15401549	FALSE
RPL13P12	0.816786	-0.06820686	FALSE
RPL13P2	0.6343	-0.13951443	FALSE
RPL13P6	0.701079	0.11277864	FALSE
RPL14	0.547224	-0.17601771	FALSE
RPL14P1	0.822609	0.06600664	FALSE
RPL14P3	0.833556	0.06187879	FALSE
RPL15	0.081035	-0.48184848	FALSE
RPL15P18	0.955498	0.01644689	FALSE
RPL15P20	0.057064	-0.51925167	FALSE
RPL15P3	0.40009	0.24422457	FALSE
RPL15P4	0.59401	0.15613789	FALSE
RPL17	0.341277	-0.27502767	FALSE
RPL17-C18	0.317637	-0.288229	FALSE
RPL17P20	0.442995	-0.22323284	FALSE
RPL17P22	0.117395	-0.43784405	FALSE
RPL17P26	0.581646	0.16132685	FALSE
RPL17P41	0.557675	0.17151752	FALSE
RPL17P43	0.543847	-0.17747988	FALSE
RPL17P50	0.845984	-0.05720576	FALSE
RPL18	0.417807	-0.23542368	FALSE
RPL18A	0.395723	-0.24642479	FALSE
RPL18AP1E	0.353453	-0.26842701	FALSE
RPL18AP3	0.031236	0.57564099	FALSE
RPL18P10	0.461777	-0.21436582	FALSE
RPL19	0.182124	-0.37843807	FALSE
RPL19P1	0.328564	-0.28206055	FALSE
RPL19P20	0.868904	-0.04861905	FALSE
RPL19P21	0.458239	0.21602235	FALSE
RPL21	0.893071	-0.03960398	FALSE
RPL21P1	0.000329	0.81999471	TRUE
RPL21P10	0.31379	-0.29042922	FALSE
RPL21P10E	0.086562	0.47437457	FALSE
RPL21P11	0.615026	-0.14741483	FALSE
RPL21P11E	0.543181	0.17776839	FALSE
RPL21P11E	0.267632	-0.3181472	FALSE
RPL21P11E	0.537087	0.18041815	FALSE
RPL21P12	0.176508	-0.38297747	FALSE
RPL21P12E	0.164072	0.39337233	FALSE
RPL21P12E	0.136894	0.41804206	FALSE
RPL21P12E	0.023117	0.60066043	FALSE
RPL21P13E	0.821835	-0.06629871	FALSE
RPL21P13E	0.247256	-0.33128726	FALSE
RPL21P13E	0.53205	-0.18261837	FALSE

RPL21P18	0.952166	-0.01767966	FALSE
RPL21P2	0.608347	0.15017438	FALSE
RPL21P28	0.370053	0.25962612	FALSE
RPL21P3	0.693699	0.11568989	FALSE
RPL21P32	0.248018	-0.33078422	FALSE
RPL21P4	0.690885	0.11680229	FALSE
RPL21P44	0.004045	-0.71507194	TRUE
RPL21P5	0.341277	0.27502767	FALSE
RPL21P65	0.740875	0.0972381	FALSE
RPL21P75	0.478056	-0.20682081	FALSE
RPL22	0.242521	-0.33443365	FALSE
RPL22L1	0.674747	-0.1232124	FALSE
RPL22P19	0.294399	-0.30176211	FALSE
RPL23	0.413341	-0.23762391	FALSE
RPL23A	0.557442	-0.17161727	FALSE
RPL23AP1	0.037018	0.56065101	FALSE
RPL23AP18	0.970094	0.01104978	FALSE
RPL23AP2	0.103779	-0.45304116	FALSE
RPL23AP21	0.181637	0.37882803	FALSE
RPL23AP3	0.497382	-0.19802048	FALSE
RPL23AP34	0.422298	0.23322346	FALSE
RPL23AP37	0.536632	-0.18061674	FALSE
RPL23AP41	0.758963	-0.09025447	FALSE
RPL23AP42	0.099878	-0.45764604	FALSE
RPL23AP43	0.50718	-0.19361948	FALSE
RPL23AP45	0.725231	0.10331673	FALSE
RPL23AP47	0.735778	0.0992146	FALSE
RPL23AP48	0.654661	-0.13126353	FALSE
RPL23AP49	0.393963	-0.2473154	FALSE
RPL23AP53	0.94643	-0.01980199	FALSE
RPL23AP57	0.082635	-0.47964826	FALSE
RPL23AP60	0.101119	-0.45616757	FALSE
RPL23AP65	0.306176	0.29482966	FALSE
RPL23AP66	0.03484	-0.5660793	FALSE
RPL23AP67	0.148337	-0.40729213	FALSE
RPL23AP7	0.719353	-0.10561062	FALSE
RPL23AP74	0.70252	-0.11221129	FALSE
RPL23AP81	0.023117	-0.60066043	FALSE
RPL23AP82	0.210967	0.35643586	FALSE
RPL23AP84	0.327804	-0.28248601	FALSE
RPL23AP87	0.685812	-0.11881195	FALSE
RPL23AP88	0.07219	0.49459451	FALSE
RPL23AP93	0.741981	0.09680974	FALSE
RPL23P2	0.387065	-0.25082523	FALSE
RPL24	0.193338	-0.36963719	FALSE
RPL24P4	0.113334	-0.44224449	FALSE
RPL24P8	0.329337	-0.28162833	FALSE
RPL26	0.064846	-0.50605091	FALSE

RPL26L1	0.708117	0.11001107	FALSE
RPL26P19	0.970226	0.01100111	FALSE
RPL26P37	0.875366	-0.04620465	FALSE
RPL27	0.537087	-0.18041815	FALSE
RPL27A	0.82844	0.06380642	FALSE
RPL27AP	0.713217	-0.10801117	FALSE
RPL28	0.426813	-0.23102324	FALSE
RPL29	0.976179	0.00880089	FALSE
RPL29P11	0.993801	-0.00229006	FALSE
RPL29P12	0.121054	0.43396694	FALSE
RPL29P14	0.691367	0.11661173	FALSE
RPL29P2	0.233793	0.34033336	FALSE
RPL29P23	0.267931	-0.31795917	FALSE
RPL29P24	0.60877	0.14999913	FALSE
RPL29P25	0.047766	-0.53685401	FALSE
RPL3	0.082635	-0.47964826	FALSE
RPL30	0.134627	-0.42024228	FALSE
RPL30P11	0.335689	0.2781007	FALSE
RPL30P7	0.203646	-0.36182995	FALSE
RPL31	0.333291	-0.27942811	FALSE
RPL31P11	0.041	-0.55130703	FALSE
RPL31P12	0.233278	-0.34068548	FALSE
RPL31P35	0.217774	0.35152467	FALSE
RPL31P49	0.184888	-0.37623785	FALSE
RPL31P52	0.875366	-0.04620465	FALSE
RPL31P57	0.573817	-0.16463561	FALSE
RPL31P58	0.070638	-0.49694367	FALSE
RPL31P61	0.105442	-0.45111457	FALSE
RPL31P63	0.645377	0.13501397	FALSE
RPL32	0.011636	-0.65126552	FALSE
RPL32P1	0.073359	0.49284958	FALSE
RPL32P26	0.054464	-0.52395078	FALSE
RPL32P29	0.958324	-0.01540155	FALSE
RPL32P3	0.053437	-0.5258529	FALSE
RPL34	0.220147	-0.3498352	FALSE
RPL34P22	0.976179	0.00880089	FALSE
RPL34P27	0.294957	-0.30143033	FALSE
RPL34P31	0.323181	0.28508444	FALSE
RPL34P6	0.166769	-0.39107509	FALSE
RPL35	0.357565	-0.26622678	FALSE
RPL35A	0.685812	-0.11881195	FALSE
RPL35AP26	0.34176	0.27476349	FALSE
RPL35P1	0.321106	-0.28625787	FALSE
RPL35P2	0.122149	-0.43282191	FALSE
RPL35P3	0.562581	-0.16941704	FALSE
RPL35P5	0.127285	0.42754423	FALSE
RPL36	0.404482	-0.24202435	FALSE
RPL36A	0.492518	-0.20022014	FALSE

RPL36A-HM	0.449752	-0.22002214	FALSE
RPL36AL	0.196209	0.36743697	FALSE
RPL36AP1E	0.604388	-0.15181527	FALSE
RPL36AP2E	0.79937	-0.07480753	FALSE
RPL36AP3E	0.280376	0.31023121	FALSE
RPL36AP3E	0.845862	-0.05725157	FALSE
RPL36AP4E	0.078432	-0.48549335	FALSE
RPL36AP4E	0.301852	0.29735683	FALSE
RPL36AP5J	0.406766	-0.2408853	FALSE
RPL36P2	0.127211	-0.42761902	FALSE
RPL36P4	0.429717	0.22961455	FALSE
RPL37	0.94643	-0.01980199	FALSE
RPL37A	0.365865	-0.26182634	FALSE
RPL37AP1	0.594971	-0.15573639	FALSE
RPL37P23	0.596049	-0.15528634	FALSE
RPL37P6	0.82844	-0.06380642	FALSE
RPL38	0.151032	-0.40484073	FALSE
RPL38P3	0.098195	-0.45967103	FALSE
RPL38P4	0.040742	0.55189102	FALSE
RPL39	0.482854	-0.20462059	FALSE
RPL39L	0.182124	0.37843807	FALSE
RPL39P18	0.259319	-0.32343254	FALSE
RPL39P3	0.730641	-0.10121018	FALSE
RPL39P34	0.08237	0.48001117	FALSE
RPL39P36	0.391381	0.24862501	FALSE
RPL39P38	0.550538	0.17458659	FALSE
RPL39P5	0.810761	0.07048665	FALSE
RPL3L	0.391381	-0.24862501	FALSE
RPL3P1	0.567308	-0.16740088	FALSE
RPL3P12	0.372301	-0.25845106	FALSE
RPL3P2	0.82844	0.06380642	FALSE
RPL3P3	0.469683	-0.2106858	FALSE
RPL3P4	0.707809	-0.11013216	FALSE
RPL3P6	0.363232	0.26321586	FALSE
RPL3P7	0.658264	-0.12981306	FALSE
RPL3P9	0.188385	0.37348272	FALSE
RPL4	0.262761	-0.32123232	FALSE
RPL41	0.291271	-0.30363055	FALSE
RPL41P1	0.108428	0.44770585	FALSE
RPL41P2	0.578116	0.16281638	FALSE
RPL4P1	0.713425	-0.10792952	FALSE
RPL4P2	0.126598	-0.42824178	FALSE
RPL4P3	0.193338	-0.36963719	FALSE
RPL4P4	0.252518	-0.32783298	FALSE
RPL4P5	0.325411	0.28382855	FALSE
RPL4P6	0.193338	0.36963719	FALSE
RPL5	0.008022	-0.67546796	FALSE
RPL5P1	0.313233	-0.2907489	FALSE

RPL5P11	0.670749	-0.12480843	FALSE
RPL5P12	0.143025	-0.41221134	FALSE
RPL5P13	0.951437	-0.01794931	FALSE
RPL5P17	0.601499	0.15301583	FALSE
RPL5P18	0.88591	-0.04227131	FALSE
RPL5P22	0.480877	-0.20552599	FALSE
RPL5P23	0.461777	-0.21436582	FALSE
RPL5P24	0.536632	-0.18061674	FALSE
RPL5P29	0.842522	0.05850605	FALSE
RPL5P3	0.572919	-0.1650166	FALSE
RPL5P30	0.002296	-0.74367482	TRUE
RPL5P34	0.40009	-0.24422457	FALSE
RPL5P35	0.119462	-0.43564383	FALSE
RPL5P4	0.685812	0.11881195	FALSE
RPL5P5	0.891459	0.04020398	FALSE
RPL5P7	0.207425	-0.35903084	FALSE
RPL5P9	0.502271	-0.1958197	FALSE
RPL6	0.184888	-0.37623785	FALSE
RPL6P27	0.537087	0.18041815	FALSE
RPL6P30	0.656474	-0.13053359	FALSE
RPL6P8	0.563004	0.16923633	FALSE
RPL7	0.049979	-0.53245357	FALSE
RPL7A	0.160975	-0.39603984	FALSE
RPL7AP11	0.590715	0.15751629	FALSE
RPL7AP14	0.512304	-0.19133328	FALSE
RPL7AP15	0.298112	-0.29955947	FALSE
RPL7AP28	0.027258	0.58719879	FALSE
RPL7AP3	0.71105	-0.10886046	FALSE
RPL7AP30	0.66785	-0.12596754	FALSE
RPL7AP31	0.86803	-0.04894572	FALSE
RPL7AP34	0.525174	0.18563638	FALSE
RPL7AP6	0.194085	0.3690628	FALSE
RPL7AP60	0.696936	0.11441151	FALSE
RPL7AP64	0.104427	0.45228744	FALSE
RPL7AP66	0.910723	-0.03303965	FALSE
RPL7AP8	0.996989	0.0011124	FALSE
RPL7L1	0.309969	-0.29262944	FALSE
RPL7L1P1	0.742109	0.09676001	FALSE
RPL7L1P1C	0.940487	-0.02200221	FALSE
RPL7L1P3	0.770539	0.08580863	FALSE
RPL7L1P5	0.386635	-0.25104524	FALSE
RPL7P1	0.845984	0.05720576	FALSE
RPL7P10	0.182324	0.37827836	FALSE
RPL7P11	0.067594	0.50166021	FALSE
RPL7P13	0.059539	0.51491996	FALSE
RPL7P14	0.60877	0.14999913	FALSE
RPL7P15	0.78204	-0.08140819	FALSE
RPL7P16	0.370053	-0.25962612	FALSE

RPL7P18	0.719353	0.10561062	FALSE
RPL7P19	0.970226	0.01100111	FALSE
RPL7P20	0.537338	0.18030876	FALSE
RPL7P21	0.347195	-0.27180381	FALSE
RPL7P23	0.214	-0.35423564	FALSE
RPL7P24	0.255905	-0.32563276	FALSE
RPL7P28	0.076827	-0.48778342	FALSE
RPL7P32	0.685812	0.11881195	FALSE
RPL7P33	0.176508	0.38297747	FALSE
RPL7P38	0.202557	-0.36264331	FALSE
RPL7P4	0.408368	-0.24008811	FALSE
RPL7P41	0.669238	0.12541262	FALSE
RPL7P42	0.339729	-0.27587589	FALSE
RPL7P44	0.337271	-0.27722789	FALSE
RPL7P46	0.048864	-0.53465379	FALSE
RPL7P47	0.210967	-0.35643586	FALSE
RPL7P48	0.841321	0.05895735	FALSE
RPL7P49	0.741981	0.09680974	FALSE
RPL7P50	0.776044	0.08370044	FALSE
RPL7P51	0.202113	0.36297498	FALSE
RPL7P58	0.373872	-0.25763209	FALSE
RPL7P59	0.515134	-0.19007523	FALSE
RPL7P6	0.752309	0.09281819	FALSE
RPL7P60	0.076827	-0.48778342	FALSE
RPL7P7	0.604388	0.15181527	FALSE
RPL7P8	0.291019	-0.30378142	FALSE
RPL7P9	0.4638	0.21342147	FALSE
RPL8	0.875366	-0.04620465	FALSE
RPL9	0.593824	0.15621572	FALSE
RPL9P18	0.091442	-0.46804842	FALSE
RPL9P25	0.841271	-0.0589763	FALSE
RPL9P28	0.633859	-0.13969384	FALSE
RPL9P29	0.243714	-0.33363682	FALSE
RPL9P3	0.827692	0.06408875	FALSE
RPL9P32	0.349368	-0.27062723	FALSE
RPL9P5	0.200595	-0.36411453	FALSE
RPL9P7	0.851543	0.05511922	FALSE
RPL9P9	0.141504	-0.41364161	FALSE
RPLP0	0.578116	-0.16281638	FALSE
RPLPOP2	0.4638	-0.21342147	FALSE
RPLPOP6	0.537087	-0.18041815	FALSE
RPLP1	0.378508	-0.25522568	FALSE
RPLP1P6	0.382774	-0.25302546	FALSE
RPLP2	0.82844	-0.06380642	FALSE
RPN1	0.647355	0.1342135	FALSE
RPN2	0.770539	-0.08580863	FALSE
RPP14	0.615026	-0.14741483	FALSE
RPP21	0.724991	0.1034104	FALSE

RPP25	0.50718	0.19361948	FALSE
RPP25L	0.255905	0.32563276	FALSE
RPP30	0.235992	-0.33883409	FALSE
RPP38	0.32151	0.28602878	FALSE
RPP40	0.030158	-0.57865822	FALSE
RPRD1A	0.269725	-0.31683187	FALSE
RPRD1B	0.83428	-0.0616062	FALSE
RPRD2	0.066213	-0.50385069	FALSE
RPS10	0.674747	-0.1232124	FALSE
RPS10-NUC	0.507424	0.19351032	FALSE
RPS10P28	0.289692	0.30457838	FALSE
RPS10P3	0.30813	0.29369438	FALSE
RPS10P5	0.701079	-0.11277864	FALSE
RPS11	0.468529	-0.21122125	FALSE
RPS11P5	0.685483	-0.11894273	FALSE
RPS11P6	0.940422	0.02202643	FALSE
RPS11P7	0.654661	-0.13126353	FALSE
RPS12	0.83428	-0.0616062	FALSE
RPS12P23	0.91582	-0.03114728	FALSE
RPS12P26	0.082635	-0.47964826	FALSE
RPS12P27	0.805166	-0.0726073	FALSE
RPS13	0.787807	-0.07920797	FALSE
RPS13P2	0.665736	0.12681392	FALSE
RPS14	0.473281	-0.20902103	FALSE
RPS14P4	0.544232	0.17731278	FALSE
RPS14P8	0.446913	0.22136816	FALSE
RPS15	0.53205	-0.18261837	FALSE
RPS15A	0.287612	-0.30583077	FALSE
RPS15AP1	0.210429	0.35682819	FALSE
RPS15AP1C	0.537087	0.18041815	FALSE
RPS15AP1E	0.380499	-0.25419699	FALSE
RPS15AP1F	0.775317	-0.08397836	FALSE
RPS15AP3E	0.15795	0.39867841	FALSE
RPS15AP3F	0.092985	-0.46609677	FALSE
RPS15AP6	0.031739	-0.57425777	FALSE
RPS15P5	0.624189	-0.1436472	FALSE
RPS16	0.952376	-0.01760177	FALSE
RPS16P5	0.620371	0.14521461	FALSE
RPS16P9	0.88237	0.04359118	FALSE
RPS17	0.182124	-0.37843807	FALSE
RPS17P2	0.468015	-0.21145995	FALSE
RPS18	0.663743	-0.12761284	FALSE
RPS18P12	0.517064	0.18921904	FALSE
RPS18P9	0.132385	-0.4224425	FALSE
RPS19	0.620371	-0.14521461	FALSE
RPS19BP1	0.875366	-0.04620465	FALSE
RPS19P1	0.79717	0.07564339	FALSE
RPS19P3	0.50718	0.19361948	FALSE

RPS2	0.207961	-0.35863608	FALSE
RPS20	0.724991	-0.1034104	FALSE
RPS20P10	0.930114	0.02584511	FALSE
RPS20P14	0.719353	-0.10561062	FALSE
RPS20P2	0.620947	-0.14497799	FALSE
RPS20P20	0.983511	0.00609151	FALSE
RPS20P22	0.235992	0.33883409	FALSE
RPS20P24	0.764552	-0.08810573	FALSE
RPS20P33	0.077524	0.48678414	FALSE
RPS20P35	0.317637	-0.288229	FALSE
RPS21	0.840128	-0.05940598	FALSE
RPS21P1	0.099514	0.45808173	FALSE
RPS23	0.030158	-0.57865822	FALSE
RPS23P10	0.593412	-0.15638767	FALSE
RPS23P6	0.641924	-0.13641372	FALSE
RPS23P8	0.12367	-0.43124339	FALSE
RPS24	0.052265	-0.52805312	FALSE
RPS24P13	0.263741	-0.32060882	FALSE
RPS24P16	0.679938	-0.12114537	FALSE
RPS24P8	0.31379	0.29042922	FALSE
RPS25	0.09805	-0.45984626	FALSE
RPS26	0.497383	-0.19801992	FALSE
RPS26P11	0.99364	-0.00234956	FALSE
RPS26P13	0.032349	0.57260216	FALSE
RPS26P15	0.088634	0.47165879	FALSE
RPS26P21	0.007471	0.6798684	FALSE
RPS26P28	0.337507	-0.27709762	FALSE
RPS26P31	0.578116	-0.16281638	FALSE
RPS26P43	0.430974	-0.2290063	FALSE
RPS26P47	0.916443	0.03091585	FALSE
RPS26P6	0.381163	0.2538545	FALSE
RPS26P8	0.288761	0.30513824	FALSE
RPS27	0.426813	-0.23102324	FALSE
RPS27A	0.787807	-0.07920797	FALSE
RPS27AP1	0.964116	0.01325974	FALSE
RPS27AP11	0.222718	-0.34801762	FALSE
RPS27AP12	0.4638	-0.21342147	FALSE
RPS27AP16	0.719353	0.10561062	FALSE
RPS27AP19	0.956624	0.01603044	FALSE
RPS27AP2	0.184008	0.37693547	FALSE
RPS27L	0.148612	0.40704095	FALSE
RPS27P15	0.120387	0.43466768	FALSE
RPS27P16	0.026463	-0.58965932	FALSE
RPS28	0.583333	-0.16061616	FALSE
RPS28P7	0.964274	0.01320133	FALSE
RPS29	0.994044	-0.00220022	FALSE
RPS29P20	0.54914	-0.17518982	FALSE
RPS2P1	0.647355	-0.1342135	FALSE

RPS2P24	0.676489	-0.12251837	FALSE
RPS2P32	0.357565	0.26622678	FALSE
RPS2P35	0.50567	-0.19429525	FALSE
RPS2P41	0.34219	-0.2745284	FALSE
RPS2P44	0.964274	0.01320133	FALSE
RPS2P45	0.537087	0.18041815	FALSE
RPS2P46	0.542145	-0.17821793	FALSE
RPS2P48	0.50718	-0.19361948	FALSE
RPS2P5	0.952376	0.01760177	FALSE
RPS2P52	0.203646	-0.36182995	FALSE
RPS2P55	0.531591	-0.18281938	FALSE
RPS2P7	0.988088	-0.00440044	FALSE
RPS3	0.202031	-0.36303652	FALSE
RPS3A	0.269725	-0.31683187	FALSE
RPS3AP12	0.966884	0.01223643	FALSE
RPS3AP2	0.38922	0.24972513	FALSE
RPS3AP25	0.669238	0.12541262	FALSE
RPS3AP26	0.176678	-0.38283852	FALSE
RPS3AP29	0.024286	-0.59668836	FALSE
RPS3AP3	0.767606	0.08693354	FALSE
RPS3AP32	0.755384	0.09163265	FALSE
RPS3AP34	0.197204	0.36667872	FALSE
RPS3AP43	0.493639	0.19971218	FALSE
RPS3AP44	0.776044	-0.08370044	FALSE
RPS3AP46	0.652801	0.13201328	FALSE
RPS3AP47	0.542145	-0.17821793	FALSE
RPS3AP49	0.881262	-0.04400443	FALSE
RPS3AP5	0.588569	-0.15841594	FALSE
RPS3AP6	0.517064	0.18921904	FALSE
RPS3P2	0.008906	-0.66886729	FALSE
RPS3P6	0.893071	-0.03960398	FALSE
RPS4X	0.309969	-0.29262944	FALSE
RPS4XP1	0.572919	-0.1650166	FALSE
RPS4XP11	0.331303	-0.28053272	FALSE
RPS4XP13	0.516594	-0.18942731	FALSE
RPS4XP14	0.517313	-0.18910848	FALSE
RPS4XP16	0.916747	0.0308031	FALSE
RPS4XP17	0.016883	-0.62486286	FALSE
RPS4XP2	0.289326	-0.30479837	FALSE
RPS4XP22	0.290714	-0.30396476	FALSE
RPS4XP3	0.631114	-0.14081417	FALSE
RPS4XP5	0.34531	-0.27282745	FALSE
RPS4XP6	0.94643	-0.01980199	FALSE
RPS4XP8	0.84531	-0.05745888	FALSE
RPS4XP9	0.538575	0.17976994	FALSE
RPS4Y1	0.70252	-0.11221129	FALSE
RPS4Y2	0.827604	-0.06412176	FALSE
RPS5	0.173995	-0.38503874	FALSE

RPS6	0.155952	-0.40044029	FALSE
RPS6KA1	0.168708	0.38943918	FALSE
RPS6KA2	0.084258	-0.47744803	FALSE
RPS6KA3	0.82844	-0.06380642	FALSE
RPS6KA4	0.223262	0.34763497	FALSE
RPS6KA5	0.082635	0.47964826	FALSE
RPS6KA6	0.94643	-0.01980199	FALSE
RPS6KB1	0.207961	-0.35863608	FALSE
RPS6KB2	0.542145	0.17821793	FALSE
RPS6KC1	0.08757	-0.47304759	FALSE
RPS6KL1	0.023759	-0.59846021	FALSE
RPS6P16	0.221629	0.34878608	FALSE
RPS6P20	0.030941	0.57645799	FALSE
RPS6P25	0.83428	0.0616062	FALSE
RPS6P8	0.994044	-0.00220022	FALSE
RPS7	0.422298	-0.23322346	FALSE
RPS7P1	0.56774	-0.16721682	FALSE
RPS7P10	0.685812	-0.11881195	FALSE
RPS7P11	0.674747	0.1232124	FALSE
RPS7P2	0.257625	-0.3245219	FALSE
RPS7P3	0.276799	0.31243143	FALSE
RPS7P4	0.134154	-0.42070485	FALSE
RPS8	0.291271	-0.30363055	FALSE
RPS8P10	0.921815	0.02892247	FALSE
RPS9	0.111339	-0.44444471	FALSE
RPSA	0.625734	-0.14301439	FALSE
RPSAP11	0.402341	-0.24309526	FALSE
RPSAP12	0.964274	0.01320133	FALSE
RPSAP13	0.854513	-0.05400559	FALSE
RPSAP14	0.002296	-0.74367482	TRUE
RPSAP15	0.075993	0.48898678	FALSE
RPSAP16	0.468529	-0.21122125	FALSE
RPSAP17	0.575063	-0.16410796	FALSE
RPSAP18	0.294957	-0.30143033	FALSE
RPSAP19	0.438431	0.2254156	FALSE
RPSAP21	0.645131	0.13511372	FALSE
RPSAP26	0.551395	-0.17421725	FALSE
RPSAP29	0.746587	0.09502759	FALSE
RPSAP36	0.249158	0.3300332	FALSE
RPSAP39	0.04968	-0.53303965	FALSE
RPSAP4	0.080652	-0.48237885	FALSE
RPSAP41	0.181604	0.37885463	FALSE
RPSAP43	0.71126	-0.10877799	FALSE
RPSAP45	0.430832	0.22907489	FALSE
RPSAP46	0.207425	-0.35903084	FALSE
RPSAP47	0.552323	-0.17381749	FALSE
RPSAP48	0.708117	-0.11001107	FALSE
RPSAP49	0.975637	-0.00900093	FALSE

RPSAP5	0.81697	-0.0681371	FALSE
RPSAP51	0.404522	0.24200417	FALSE
RPSAP52	0.019795	0.61284066	FALSE
RPSAP53	0.140595	0.4145014	FALSE
RPSAP54	0.708117	0.11001107	FALSE
RPSAP58	0.851846	-0.05500553	FALSE
RPSAP6	0.793583	-0.07700775	FALSE
RPSAP61	0.090972	-0.46864715	FALSE
RPSAP69	0.057064	-0.51925224	FALSE
RPSAP76	0.020759	-0.60915676	FALSE
RPSAP8	1	0	FALSE
RPSAP9	0.547224	-0.17601771	FALSE
RPTOR	0.085903	-0.47524781	FALSE
RPUSD1	0.226404	-0.34543475	FALSE
RPUSD2	0.994044	-0.00220022	FALSE
RPUSD3	0.994044	0.00220022	FALSE
RPUSD4	0.413341	0.23762391	FALSE
RRAD	0.049979	0.53245357	FALSE
RRAGA	0.016883	0.62486286	FALSE
RRAGB	0.085903	-0.47524781	FALSE
RRAGC	0.155952	0.40044029	FALSE
RRAGD	0.317637	-0.288229	FALSE
RRAS	0.039624	0.55445578	FALSE
RRAS2	0.007742	-0.67766818	FALSE
RRBP1	0.431353	-0.22882302	FALSE
RREB1	0.562581	-0.16941704	FALSE
RRH	0.522038	-0.18701882	FALSE
RRM1	0.958324	-0.01540155	FALSE
RRM2	0.333291	0.27942811	FALSE
RRM2B	0.232769	-0.34103431	FALSE
RRM2P2	0.740264	0.09747483	FALSE
RRM2P3	0.052265	-0.52805312	FALSE
RRN3	0.073359	0.49284958	FALSE
RRN3P1	0.071888	0.4950498	FALSE
RRN3P2	0.000577	0.80088057	TRUE
RRN3P3	0.599097	-0.15401549	FALSE
RRNAD1	0.333291	0.27942811	FALSE
RRP1	0.040582	0.55225556	FALSE
RRP12	0.770539	0.08580863	FALSE
RRP15	0.143848	-0.41144139	FALSE
RRP1B	0.94643	-0.01980199	FALSE
RRP36	0.952376	-0.01760177	FALSE
RRP7A	0.042548	0.54785512	FALSE
RRP7BP	0.572919	-0.1650166	FALSE
RRP8	0.588569	-0.15841594	FALSE
RRP9	0.70252	0.11221129	FALSE
RRS1	0.417807	0.23542368	FALSE
RSAD1	0.893071	0.03960398	FALSE

RSAD2	0.079456	0.4840487	FALSE
RSBN1	0.182124	-0.37843807	FALSE
RSBN1L	0.033381	-0.56985733	FALSE
RSC1A1	0.179388	0.38063829	FALSE
RSF1	0.329337	-0.28162833	FALSE
RSG1	0.527033	-0.18481859	FALSE
RSL1D1	0.007207	-0.68206862	FALSE
RSL24D1	0.173995	-0.38503874	FALSE
RSL24D1P1	0.453455	-0.21827258	FALSE
RSL24D1P1	0.14108	-0.41404283	FALSE
RSL24D1P1	0.305166	-0.29541813	FALSE
RSL24D1P1	0.168708	-0.38943918	FALSE
RSPH1	0.588569	0.15841594	FALSE
RSPH10B	0.107424	-0.44884516	FALSE
RSPH10B2	0.01543	-0.63146353	FALSE
RSPH3	0.910821	0.03300332	FALSE
RSPH4A	0.057064	-0.51925224	FALSE
RSPH6A	0.332737	-0.27973568	FALSE
RSPH9	0.252518	0.32783298	FALSE
RSPO1	0.697035	0.11437238	FALSE
RSPO2	0.841903	-0.05873888	FALSE
RSPO3	0.568871	0.16673564	FALSE
RSPO4	0.63983	-0.1372642	FALSE
RSPRY1	0.431353	-0.22882302	FALSE
RSRC1	0.053437	-0.5258529	FALSE
RSRC2	0.988088	-0.00440044	FALSE
RSRP1	0.449752	0.22002214	FALSE
RSU1	0.070438	0.49725003	FALSE
RSU1P2	0.988088	-0.00440044	FALSE
RTBDN	0.787807	0.07920797	FALSE
RTCA	0.887164	0.04180421	FALSE
RTCB	0.035084	0.56545689	FALSE
RTL1	0.079456	0.4840487	FALSE
RTL1-TNFF	0.067601	0.50165047	FALSE
RTL1P1	0.602771	0.15248703	FALSE
RTF1	0.046687	-0.53905423	FALSE
RTFDC1	0.03596	0.56325667	FALSE
RTKN	0.01241	-0.64686508	FALSE
RTKN2	0.875366	0.04620465	FALSE
RTN1	0.000498	0.80610217	TRUE
RTN2	0.08926	0.47084737	FALSE
RTN3	0.459093	0.21562169	FALSE
RTN4	0.454411	0.21782191	FALSE
RTN4IP1	0.512111	-0.19141926	FALSE
RTN4R	0.00695	-0.68426884	FALSE
RTN4RL1	0.680272	-0.12101217	FALSE
RTN4RL2	0.82844	0.06380642	FALSE
RTP4	0.245826	0.33223342	FALSE

RTP5	0.527033	-0.18481859	FALSE
RTTN	0.609698	-0.14961505	FALSE
RUBCN	0.341277	-0.27502767	FALSE
RUBCNL	0.696936	-0.11441151	FALSE
RUFY1	0.631114	-0.14081417	FALSE
RUFY2	0.325411	-0.28382855	FALSE
RUFY3	0.067601	-0.50165047	FALSE
RUFY4	0.008671	0.67056937	FALSE
RUNDC1	0.492518	-0.20022014	FALSE
RUNDC3A	0.0779	0.48624892	FALSE
RUNDC3B	0.214891	0.3535931	FALSE
RUNX1	0.130169	-0.42464272	FALSE
RUNX1T1	1	0	FALSE
RUNX2	0.357565	-0.26622678	FALSE
RUNX3	0.685812	0.11881195	FALSE
RUSC1	0.805166	0.0726073	FALSE
RUSC2	0.115352	0.44004427	FALSE
RUVBL1	0.357565	0.26622678	FALSE
RUVBL2	0.572919	0.1650166	FALSE
RWDD1	0.001901	-0.7524757	TRUE
RWDD2A	0.976179	-0.00880089	FALSE
RWDD2B	0.741981	-0.09680974	FALSE
RWDD3	0.805166	-0.0726073	FALSE
RWDD4	0.663743	-0.12761284	FALSE
RXFP1	0.345841	0.27253869	FALSE
RXFP2	0.022213	0.60383565	FALSE
RXFP4	0.611964	0.14867841	FALSE
RXRA	0.160975	0.39603984	FALSE
RXRB	0.184888	-0.37623785	FALSE
RYBP	0.994044	-0.00220022	FALSE
RYK	0.391381	0.24862501	FALSE
RYR1	0.361702	0.26402656	FALSE
RYR3	0.130169	0.42464272	FALSE
S100A1	0.8926	-0.03977922	FALSE
S100A10	0.136894	0.41804206	FALSE
S100A11	0.136894	0.41804206	FALSE
S100A12	0.431353	0.22882302	FALSE
S100A13	0.016883	0.62486286	FALSE
S100A14	0.014341	0.63672942	FALSE
S100A16	0.449752	0.22002214	FALSE
S100A2	0.002633	0.73707415	TRUE
S100A3	0.233829	0.34030837	FALSE
S100A4	0.004567	0.70847128	TRUE
S100A5	0.517064	0.18921904	FALSE
S100A6	0.010901	0.65566596	FALSE
S100A8	0.329337	0.28162833	FALSE
S100A9	0.56774	0.16721682	FALSE
S100B	0.56774	0.16721682	FALSE

S100P	0.730641	-0.10121018	FALSE
S100PBP	0.588569	-0.15841594	FALSE
S100Z	0.179388	-0.38063829	FALSE
S1PR1	0.249158	-0.3300332	FALSE
S1PR2	0.807084	0.07187985	FALSE
S1PR3	0.512111	0.19141926	FALSE
S1PR4	0.226404	-0.34543475	FALSE
S1PR5	0.609698	0.14961505	FALSE
SAA1	0.622337	0.14440716	FALSE
SAA2	0.34531	-0.27282745	FALSE
SAA4	0.386781	-0.25097031	FALSE
SAAL1	0.636511	-0.13861395	FALSE
SAC3D1	0.685812	-0.11881195	FALSE
SACM1L	0.015903	-0.62926331	FALSE
SACS	0.136894	-0.41804206	FALSE
SAE1	0.179388	0.38063829	FALSE
SAFB	0.182124	-0.37843807	FALSE
SAFB2	0.199106	-0.36523674	FALSE
SAG	0.810971	-0.07040708	FALSE
SAGE1	0.005213	0.70108976	TRUE
SAGE4P	0.41203	0.23827181	FALSE
SALL2	0.204448	-0.36123348	FALSE
SALL3	0.42527	0.23177398	FALSE
SALL4	0.325411	0.28382855	FALSE
SALL4P6	0.0654	-0.50515434	FALSE
SAMD1	0.163526	-0.39383962	FALSE
SAMD10	0.426813	0.23102324	FALSE
SAMD11	0.079456	-0.4840487	FALSE
SAMD12	0.970226	-0.01100111	FALSE
SAMD13	0.408899	-0.23982413	FALSE
SAMD14	0.599097	0.15401549	FALSE
SAMD15	0.001642	-0.75907637	TRUE
SAMD3	0.92861	0.02640266	FALSE
SAMD4A	0.552323	-0.17381749	FALSE
SAMD4B	0.459093	0.21562169	FALSE
SAMD5	0.557442	0.17161727	FALSE
SAMD7	0.0923	0.46696035	FALSE
SAMD8	0.588569	0.15841594	FALSE
SAMD9	0.631114	-0.14081417	FALSE
SAMD9L	0.625734	0.14301439	FALSE
SAMHD1	0.075993	0.48898678	FALSE
SAMM50	0.273248	-0.31463165	FALSE
SAMSN1	0.851846	0.05500553	FALSE
SAP130	0.153479	-0.40264051	FALSE
SAP18	0.805166	0.0726073	FALSE
SAP25	0.143848	-0.41144139	FALSE
SAP30	0.132385	-0.4224425	FALSE
SAP30BP	0.31379	0.29042922	FALSE

SAP30L	0.387065	-0.25082523	FALSE
SAPCD1	0.822609	0.06600664	FALSE
SAPCD2	0.625734	0.14301439	FALSE
SAR1A	0.025766	0.59185954	FALSE
SAR1B	0.357565	-0.26622678	FALSE
SARAF	0.417807	-0.23542368	FALSE
SARDH	0.741981	-0.09680974	FALSE
SARM1	0.940487	-0.02200221	FALSE
SARNP	0.741981	0.09680974	FALSE
SARS	0.294957	0.30143033	FALSE
SARS2	0.049979	0.53245357	FALSE
SART1	0.810971	-0.07040708	FALSE
SART3	0.473281	-0.20902103	FALSE
SASH1	0.101729	0.45544582	FALSE
SASH3	0.631114	0.14081417	FALSE
SASS6	0.708117	0.11001107	FALSE
SAT1	0.184888	0.37623785	FALSE
SAT2	0.148612	0.40704095	FALSE
SATB1	0.537087	0.18041815	FALSE
SATB2	0.014515	0.63586397	FALSE
SAV1	0.578116	0.16281638	FALSE
SAXO1	0.758436	0.09045749	FALSE
SAXO2	0.822609	0.06600664	FALSE
SAYSD1	0.193338	-0.36963719	FALSE
SBDS	0.857716	-0.05280531	FALSE
SBDSP1	0.881262	0.04400443	FALSE
SBF1	0.922677	-0.02860288	FALSE
SBF2	0.333291	0.27942811	FALSE
SBK1	0.378508	-0.25522568	FALSE
SBK2	0.621653	-0.14468795	FALSE
SBK3	0.077211	-0.48723243	FALSE
SBNO1	0.440504	-0.22442258	FALSE
SBNO2	0.252518	-0.32783298	FALSE
SBSN	0.176889	-0.38266656	FALSE
SBSPON	0.753369	-0.0924093	FALSE
SC22CB-1E	0.90448	0.03535931	FALSE
SC5D	0.280376	0.31023121	FALSE
SCAF1	0.78204	0.08140819	FALSE
SCAF11	0.329337	0.28162833	FALSE
SCAF4	0.816786	-0.06820686	FALSE
SCAF8	0.50718	-0.19361948	FALSE
SCAI	0.070438	-0.49725003	FALSE
SCAMP1	0.101729	-0.45544582	FALSE
SCAMP2	0.537087	-0.18041815	FALSE
SCAMP3	0.166104	-0.3916394	FALSE
SCAMP4	0.037759	0.55885622	FALSE
SCAMP5	0.117395	0.43784405	FALSE
SCAND1	0.422298	-0.23322346	FALSE

SCAND2P	0.982133	-0.00660066	FALSE
SCAP	0.064846	-0.50605091	FALSE
SCAPER	0.636511	-0.13861395	FALSE
SCARA3	0.71251	-0.10828789	FALSE
SCARB1	0.964274	-0.01320133	FALSE
SCARB2	0.349368	0.27062723	FALSE
SCARF1	0.599097	0.15401549	FALSE
SCARF2	0.168708	-0.38943918	FALSE
SCART1	0.357565	-0.26622678	FALSE
SCCPDH	0.337271	-0.27722789	FALSE
SCD	0.361702	0.26402656	FALSE
SCD5	0.046687	-0.53905423	FALSE
SCFD1	0.730641	-0.10121018	FALSE
SCFD2	0.163526	-0.39383962	FALSE
SCG2	0.603986	0.15198238	FALSE
SCG3	0.904899	-0.03520354	FALSE
SCG5	0.988088	-0.00440044	FALSE
SCGB2B2	0.276799	-0.31243143	FALSE
SCGB3A1	0.980921	-0.00704867	FALSE
SCGB3A2	0.724991	0.1034104	FALSE
SCHIP1	0.085903	-0.47524781	FALSE
SCIMP	0.076365	0.48844914	FALSE
SCIN	0.000921	0.7832788	TRUE
SCLT1	0.002091	0.74807526	TRUE
SCLY	0.952376	0.01760177	FALSE
SCMH1	0.001028	-0.77887836	TRUE
SCML1	0.259319	0.32343254	FALSE
SCML2	0.011636	-0.65126552	FALSE
SCML2P2	0.753369	0.0924093	FALSE
SCML4	0.674747	-0.1232124	FALSE
SCN11A	0.674747	0.1232124	FALSE
SCN1A	0.522038	0.18701882	FALSE
SCN1B	0.753369	-0.0924093	FALSE
SCN2A	0.805166	-0.0726073	FALSE
SCN2B	0.21706	-0.35203542	FALSE
SCN3A	0.322901	0.28524229	FALSE
SCN3B	0.588569	0.15841594	FALSE
SCN4A	0.266229	-0.3190321	FALSE
SCN4B	0.578116	-0.16281638	FALSE
SCN5A	0.145891	-0.40954236	FALSE
SCN7A	0.266229	-0.3190321	FALSE
SCN8A	0.32151	0.28602878	FALSE
SCN9A	0.273248	0.31463165	FALSE
SCNM1	0.730641	0.10121018	FALSE
SCNN1A	0.249158	-0.3300332	FALSE
SCNN1D	0.620371	0.14521461	FALSE
SCNN1G	0.674747	-0.1232124	FALSE
SCO1	0.023117	-0.60066043	FALSE

SCO2	0.15845	0.39824006	FALSE
SCOC	0.593824	-0.15621572	FALSE
SCOCP1	0.151032	-0.40484073	FALSE
SCP2	0.497383	0.19801992	FALSE
SCPEP1	0.085903	0.47524781	FALSE
SCRG1	0.56774	0.16721682	FALSE
SCRIB	0.753369	-0.0924093	FALSE
SCRN1	0.000301	0.82288279	TRUE
SCRN2	0.851846	-0.05500553	FALSE
SCRN3	0.952376	0.01760177	FALSE
SCRT1	0.137003	0.4179365	FALSE
SCRT2	0.705426	0.11106806	FALSE
SCT	0.606006	-0.15114416	FALSE
SCTR	0.507317	0.19355809	FALSE
SCUBE1	0.413341	-0.23762391	FALSE
SCUBE2	0.01739	-0.62266264	FALSE
SCUBE3	0.337271	0.27722789	FALSE
SCX	0.132385	-0.4224425	FALSE
SCYL1	0.044582	-0.54345467	FALSE
SCYL2	0.658264	0.12981306	FALSE
SCYL3	0.988088	-0.00440044	FALSE
SDAD1	0.970226	0.01100111	FALSE
SDAD1P1	0.893071	0.03960398	FALSE
SDC1	0.357565	-0.26622678	FALSE
SDC2	0.148612	0.40704095	FALSE
SDC3	0.708117	0.11001107	FALSE
SDC4	0.863593	0.05060509	FALSE
SDCBP	0.022488	0.60286065	FALSE
SDCBP2	0.259319	-0.32343254	FALSE
SDCBPP1	0.851964	-0.05496151	FALSE
SDCBPP2	0.879554	0.04464155	FALSE
SDCCAG3	0.56774	0.16721682	FALSE
SDCCAG8	0.810971	-0.07040708	FALSE
SDE2	0.674747	-0.1232124	FALSE
SDF2	0.361702	0.26402656	FALSE
SDF2L1	0.294957	0.30143033	FALSE
SDF4	0.641924	0.13641372	FALSE
SDHA	0.40009	-0.24422457	FALSE
SDHAF1	0.517064	0.18921904	FALSE
SDHAF2	0.593824	0.15621572	FALSE
SDHAF3	0.435916	-0.2266228	FALSE
SDHAF4	0.952376	0.01760177	FALSE
SDHAP1	0.79937	0.07480753	FALSE
SDHAP2	0.713728	-0.10781085	FALSE
SDHAP3	0.459093	0.21562169	FALSE
SDHB	0.190494	0.37183741	FALSE
SDHC	0.038684	0.556656	FALSE
SDHCP3	0.685812	0.11881195	FALSE

SDHD	0.713728	0.10781085	FALSE
SDHDP6	0.339729	-0.27587589	FALSE
SDK1	0.153479	0.40264051	FALSE
SDK2	0.071888	-0.4950498	FALSE
SDPR	0.071901	0.49503034	FALSE
SDR16C6P	0.724699	-0.10352423	FALSE
SDR39U1	0.4638	0.21342147	FALSE
SDR42E1	0.29867	0.2992301	FALSE
SDR42E1P5	0.186694	0.3748107	FALSE
SDR42E2	0.765562	-0.08771778	FALSE
SDR9C7	0.001403	-0.76595495	TRUE
SDS	0.599097	0.15401549	FALSE
SDSL	0.032552	0.57205755	FALSE
SEC11A	0.459093	0.21562169	FALSE
SEC11C	0.040582	0.55225556	FALSE
SEC13	0.199106	-0.36523674	FALSE
SEC14L1	0.127978	-0.42684294	FALSE
SEC14L1P1	0.171338	-0.38723896	FALSE
SEC14L2	0.83428	0.0616062	FALSE
SEC14L3	0.964274	0.01320133	FALSE
SEC14L4	0.92861	0.02640266	FALSE
SEC14L5	0.21706	0.35203542	FALSE
SEC14L6	0.663743	-0.12761284	FALSE
SEC16A	0.776284	0.08360841	FALSE
SEC16B	0.047766	0.53685401	FALSE
SEC1P	0.085903	0.47524781	FALSE
SEC22A	0.101729	0.45544582	FALSE
SEC22B	0.235992	0.33883409	FALSE
SEC22C	0.127978	0.42684294	FALSE
SEC23A	0.79937	-0.07480753	FALSE
SEC23B	0.910821	0.03300332	FALSE
SEC23IP	0.12367	0.43124339	FALSE
SEC24A	0.770539	-0.08580863	FALSE
SEC24B	0.473281	-0.20902103	FALSE
SEC24C	0.163526	0.39383962	FALSE
SEC24D	0.816786	-0.06820686	FALSE
SEC31A	0.770539	-0.08580863	FALSE
SEC31B	0.125812	-0.42904316	FALSE
SEC61A1	0.759081	0.09020908	FALSE
SEC61A2	0.017909	-0.62046242	FALSE
SEC61B	0.391381	-0.24862501	FALSE
SEC61G	0.492518	-0.20022014	FALSE
SEC62	0.822609	0.06600664	FALSE
SEC63	0.910821	-0.03300332	FALSE
SEC63P1	0.695121	0.1151282	FALSE
SECISBP2	0.473281	-0.20902103	FALSE
SECISBP2L	0.085903	-0.47524781	FALSE
SECTM1	0.680272	-0.12101217	FALSE

SEH1L	0.845984	0.05720576	FALSE
SEL1L	0.08757	-0.47304759	FALSE
SEL1L3	0.793583	0.07700775	FALSE
SELE	0.134336	-0.42052664	FALSE
SELENBP1	0.107424	0.44884516	FALSE
SELK	0.220147	0.3498352	FALSE
SELL	0.747669	0.09460952	FALSE
SELM	0.776284	-0.08360841	FALSE
SELO	0.302409	-0.29702988	FALSE
SELP	0.176678	0.38283852	FALSE
SELPLG	0.29867	0.2992301	FALSE
SELT	0.283981	-0.30803099	FALSE
SELV	0.515177	-0.19005629	FALSE
SEMA3A	0.946372	-0.01982379	FALSE
SEMA3B	0.387065	-0.25082523	FALSE
SEMA3C	0.049122	0.53414097	FALSE
SEMA3D	0.747669	0.09460952	FALSE
SEMA3E	0.309969	0.29262944	FALSE
SEMA3F	0.851846	-0.05500553	FALSE
SEMA3G	0.422298	0.23322346	FALSE
SEMA4A	0.473281	-0.20902103	FALSE
SEMA4B	0.182124	-0.37843807	FALSE
SEMA4C	0.291271	0.30363055	FALSE
SEMA4D	0.609698	0.14961505	FALSE
SEMA4F	0.537087	0.18041815	FALSE
SEMA4G	0.220147	0.3498352	FALSE
SEMA5A	0.631114	0.14081417	FALSE
SEMA6A	0.309969	0.29262944	FALSE
SEMA6B	0.547224	-0.17601771	FALSE
SEMA6C	0.449752	-0.22002214	FALSE
SEMA6D	0.713425	-0.10792952	FALSE
SEMA7A	0.816786	-0.06820686	FALSE
SENP1	0.202031	-0.36303652	FALSE
SENP2	1	0	FALSE
SENP3	0.276799	0.31243143	FALSE
SENP3-EIF4	0.810971	0.07040708	FALSE
SENP5	0.492518	-0.20022014	FALSE
SENP6	0.0201	-0.61166154	FALSE
SENP7	0.31379	-0.29042922	FALSE
SENP8	0.022488	0.60286065	FALSE
SEP15	0.473281	-0.20902103	FALSE
SEPHS1	0.103603	-0.4532456	FALSE
SEPHS2	0.349368	-0.27062723	FALSE
SEPN1	0.176678	0.38283852	FALSE
SEPP1	0.482854	0.20462059	FALSE
SEPSECS	0.537087	-0.18041815	FALSE
SEPT1	0.583333	-0.16061616	FALSE
SEPT10	0.134627	0.42024228	FALSE

SEPT11	0.708117	-0.11001107	FALSE
SEPT12	0.294399	0.30176211	FALSE
SEPT14	0.408899	0.23982413	FALSE
SEPT14P12	0.363116	-0.26327723	FALSE
SEPT14P19	0.199106	-0.36523674	FALSE
SEPT14P2	0.099324	0.45830995	FALSE
SEPT14P4	0.116508	-0.43879539	FALSE
SEPT14P8	0.906957	0.03443891	FALSE
SEPT2	0.713728	-0.10781085	FALSE
SEPT3	0.713728	0.10781085	FALSE
SEPT4	0.719353	-0.10561062	FALSE
SEPT5	0.922677	-0.02860288	FALSE
SEPT6	0.176678	-0.38283852	FALSE
SEPT7	0.56774	-0.16721682	FALSE
SEPT7P2	0.229572	-0.34323453	FALSE
SEPT7P3	0.095833	-0.46255507	FALSE
SEPT7P5	0.04063	-0.55214544	FALSE
SEPT7P8	0.777199	-0.08325861	FALSE
SEPT7P9	0.673381	0.12375759	FALSE
SEPT8	0.395723	0.24642479	FALSE
SEPT9	0.572919	0.1650166	FALSE
SEPW1	0.013643	0.64026441	FALSE
SERAC1	0.604388	-0.15181527	FALSE
SERBP1	0.609698	-0.14961505	FALSE
SERBP1P1	0.259319	-0.32343254	FALSE
SERBP1P3	0.439913	-0.22470537	FALSE
SERBP1P5	0.934547	-0.02420243	FALSE
SERF1A	0.262761	-0.32123232	FALSE
SERF1B	0.435916	-0.2266228	FALSE
SERF2	0.002878	0.73267371	TRUE
SERGEF	0.473281	-0.20902103	FALSE
SERHL	0.472739	0.20927165	FALSE
SERHL2	0.010201	0.66006641	FALSE
SERINC1	0.713728	0.10781085	FALSE
SERINC2	0.680272	-0.12101217	FALSE
SERINC3	0.395723	-0.24642479	FALSE
SERINC4	0.482854	-0.20462059	FALSE
SERINC5	0.103603	0.4532456	FALSE
SERP1	0.357565	0.26622678	FALSE
SERP2	0.214681	-0.35374409	FALSE
SERPINA1	0.527033	0.18481859	FALSE
SERPINA10	0.12367	-0.43124339	FALSE
SERPINA2	0.432616	0.22821263	FALSE
SERPINA9	0.641835	-0.13644988	FALSE
SERPINB1	0.497383	-0.19801992	FALSE
SERPINB10	0.527033	0.18481859	FALSE
SERPINB11	0.680272	0.12101217	FALSE
SERPINB2	0.353453	0.26842701	FALSE

SERPINB3	0.297351	0.30000986	FALSE
SERPINB4	0.150717	0.40512627	FALSE
SERPINB5	0.898474	0.03759288	FALSE
SERPINB6	0.440504	0.22442258	FALSE
SERPINB8	0.223262	0.34763497	FALSE
SERPINB9	0.78204	-0.08140819	FALSE
SERPINC1	0.017909	-0.62046242	FALSE
SERPIND1	0.721875	0.10462555	FALSE
SERPINE1	0.958324	0.01540155	FALSE
SERPINE2	0.333291	0.27942811	FALSE
SERPINE3	0.331066	-0.28066453	FALSE
SERPINF1	0.691367	0.11661173	FALSE
SERPINF2	0.78204	0.08140819	FALSE
SERPING1	0.863593	-0.05060509	FALSE
SERPINH1	0.235992	0.33883409	FALSE
SERPINH1P	0.151827	-0.40412347	FALSE
SERPINI1	0.378508	0.25522568	FALSE
SERPINI2	0.204983	0.3608363	FALSE
SERTAD1	0.492518	0.20022014	FALSE
SERTAD2	0.741981	0.09680974	FALSE
SERTAD3	0.482854	0.20462059	FALSE
SERTM1	0.070638	-0.49694367	FALSE
SESN1	0.478056	-0.20682081	FALSE
SESN2	0.232769	0.34103431	FALSE
SESN3	0.210967	-0.35643586	FALSE
SESTD1	0.010547	0.65786618	FALSE
SET	0.011264	-0.65346574	FALSE
SETBP1	0.904899	0.03520354	FALSE
SETD1A	0.019534	-0.61386176	FALSE
SETD1B	0.062172	-0.51045135	FALSE
SETD2	0.082635	-0.47964826	FALSE
SETD3	0.067601	-0.50165047	FALSE
SETD4	0.141504	-0.41364161	FALSE
SETD5	0.83428	-0.0616062	FALSE
SETD6	0.113334	0.44224449	FALSE
SETD7	0.445116	0.22222236	FALSE
SETD8P1	0.267495	0.31823379	FALSE
SETD9	0.252518	0.32783298	FALSE
SETDB1	0.70252	0.11221129	FALSE
SETDB2	0.898983	-0.03740376	FALSE
SETMAR	0.417807	-0.23542368	FALSE
SETP11	0.83288	-0.06213343	FALSE
SETP14	0.482362	0.20484581	FALSE
SETP17	0.063499	-0.50825113	FALSE
SETP20	0.690355	0.1170121	FALSE
SETP21	0.155454	0.40088106	FALSE
SETP3	0.077823	0.4863579	FALSE
SETP6	0.507424	-0.19351032	FALSE

SETP9	0.040013	0.55355726	FALSE
SETSIP	0.713217	-0.10801117	FALSE
SETX	0.713728	-0.10781085	FALSE
SEZ6	0.50718	-0.19361948	FALSE
SEZ6L	0.015903	0.62926331	FALSE
SEZ6L2	0.487675	-0.20242036	FALSE
SF1	0.713728	-0.10781085	FALSE
SF3A1	0.599097	-0.15401549	FALSE
SF3A2	0.583333	0.16061616	FALSE
SF3A3	0.242521	-0.33443365	FALSE
SF3B1	0.309969	-0.29262944	FALSE
SF3B2	0.736305	-0.09900996	FALSE
SF3B3	0.719353	-0.10561062	FALSE
SF3B4	0.857716	0.05280531	FALSE
SF3B5	0.708117	0.11001107	FALSE
SF3B6	0.29867	-0.2992301	FALSE
SFI1	0.845984	0.05720576	FALSE
SFMBT1	0.039624	0.55445578	FALSE
SFMBT2	0.21706	-0.35203542	FALSE
SFN	0.395723	-0.24642479	FALSE
SFPQ	0.94643	0.01980199	FALSE
SFR1	0.245826	0.33223342	FALSE
SFRP1	0.775113	-0.08405681	FALSE
SFRP4	0.922677	-0.02860288	FALSE
SFRP5	0.139891	0.41517057	FALSE
SFSWAP	0.025084	-0.59405977	FALSE
SFT2D1	0.003007	0.73047349	TRUE
SFT2D2	0.082635	0.47964826	FALSE
SFT2D3	0.148612	0.40704095	FALSE
SFTPA2	0.759223	0.09015438	FALSE
SFTPB	0.964274	-0.01320133	FALSE
SFTPD	0.13898	0.41603865	FALSE
SFXN1	0.382774	0.25302546	FALSE
SFXN2	0.652801	0.13201328	FALSE
SFXN3	0.196209	0.36743697	FALSE
SFXN4	0.663743	-0.12761284	FALSE
SFXN5	0.113334	-0.44224449	FALSE
SGCA	0.777199	-0.08325861	FALSE
SGCB	0.276799	0.31243143	FALSE
SGCD	0.462968	-0.21380951	FALSE
SGF29	0.325411	-0.28382855	FALSE
SGIP1	0.719353	0.10561062	FALSE
SGK1	0.229572	0.34323453	FALSE
SGK2	0.01898	-0.61606198	FALSE
SGK223	0.010901	-0.65566596	FALSE
SGK3	0.014967	0.63366375	FALSE
SGK494	0.266229	-0.3190321	FALSE
SGMS1	0.387065	0.25082523	FALSE

SGMS2	0.202031	0.36303652	FALSE
SGO1	0.153479	0.40264051	FALSE
SGO2	0.40009	-0.24422457	FALSE
SGPL1	0.609698	-0.14961505	FALSE
SGPP1	0.045626	0.54125445	FALSE
SGPP2	0.136894	0.41804206	FALSE
SGSH	0.31379	0.29042922	FALSE
SGSM1	0.636511	-0.13861395	FALSE
SGSM2	0.708117	-0.11001107	FALSE
SGSM3	0.863593	0.05060509	FALSE
SGTA	0.952376	-0.01760177	FALSE
SGTB	0.232769	0.34103431	FALSE
SH2B1	0.94643	0.01980199	FALSE
SH2B2	0.374268	0.2574259	FALSE
SH2B3	0.115352	0.44004427	FALSE
SH2D1A	0.130169	-0.42464272	FALSE
SH2D1B	0.898983	0.03740376	FALSE
SH2D2A	0.696936	0.11441151	FALSE
SH2D3A	0.691367	-0.11661173	FALSE
SH2D3C	0.881262	0.04400443	FALSE
SH2D4A	0.374268	0.2574259	FALSE
SH2D4B	0.083868	-0.47797357	FALSE
SH2D5	0.770539	-0.08580863	FALSE
SH2D6	0.572919	-0.1650166	FALSE
SH3BGR	0.680272	0.12101217	FALSE
SH3BGRL	0.793583	0.07700775	FALSE
SH3BGRL2	0.08926	0.47084737	FALSE
SH3BGRL3	0.719353	0.10561062	FALSE
SH3BP1	0.478056	0.20682081	FALSE
SH3BP2	0.049979	0.53245357	FALSE
SH3BP4	0.042548	0.54785512	FALSE
SH3BP5	0.440504	0.22442258	FALSE
SH3BP5L	0.816786	0.06820686	FALSE
SH3D19	0.34531	0.27282745	FALSE
SH3D21	0.055836	0.52145246	FALSE
SH3GL1	0.378508	0.25522568	FALSE
SH3GL1P1	0.021872	-0.60506087	FALSE
SH3GL1P2	0.444574	0.22248056	FALSE
SH3GL1P3	0.737152	0.09868131	FALSE
SH3GL2	0.23697	-0.33817045	FALSE
SH3GL3	0.325411	0.28382855	FALSE
SH3GLB1	0.875366	-0.04620465	FALSE
SH3GLB2	0.21706	0.35203542	FALSE
SH3KBP1	0.302409	-0.29702988	FALSE
SH3PXD2A	0.071888	-0.4950498	FALSE
SH3PXD2B	0.445116	0.22222236	FALSE
SH3RF1	0.787807	0.07920797	FALSE
SH3RF2	0.276799	0.31243143	FALSE

SH3RF3	0.92861	-0.02640266	FALSE
SH3TC1	0.713728	0.10781085	FALSE
SH3TC2	0.052265	0.52805312	FALSE
SH3YL1	0.816786	-0.06820686	FALSE
SHANK1	0.00357	-0.7216726	TRUE
SHANK2	0.79937	-0.07480753	FALSE
SHANK3	0.399555	-0.24449339	FALSE
SHARPIN	0.096246	0.46204648	FALSE
SHB	0.512111	0.19141926	FALSE
SHBG	0.707809	-0.11013216	FALSE
SHC1	0.557442	0.17161727	FALSE
SHC1P2	0.101729	-0.45544582	FALSE
SHC2	0.823189	-0.06578754	FALSE
SHC3	0.725908	0.10305283	FALSE
SHC4	0.53205	-0.18261837	FALSE
SHCBP1	0.473281	0.20902103	FALSE
SHCBP1L	0.139574	-0.4154719	FALSE
SHD	0.014967	-0.63366375	FALSE
SHE	0.431353	0.22882302	FALSE
SHF	0.146217	-0.40924117	FALSE
SHFM1	0.190494	-0.37183741	FALSE
SHH	0.262761	-0.32123232	FALSE
SHISA2	0.893071	-0.03960398	FALSE
SHISA4	0.028637	-0.58305866	FALSE
SHISA5	0.020678	0.60946131	FALSE
SHISA7	0.585353	0.15976653	FALSE
SHISA8	0.816786	-0.06820686	FALSE
SHISA9	0.753369	-0.0924093	FALSE
SHKBP1	0.337271	0.27722789	FALSE
SHMT1	0.184888	0.37623785	FALSE
SHMT2	0.280376	0.31023121	FALSE
SHOC2	0.764804	-0.08800885	FALSE
SHOX	0.210967	0.35643586	FALSE
SHOX2	0.016727	-0.62555066	FALSE
SHPK	0.232769	0.34103431	FALSE
SHPRH	0.004944	-0.70407083	TRUE
SHQ1	0.787807	-0.07920797	FALSE
SHROOM1	0.317637	0.288229	FALSE
SHROOM2	0.365865	-0.26182634	FALSE
SHROOM3	0.08926	0.47084737	FALSE
SHROOM4	0.232769	-0.34103431	FALSE
SHTN1	0.02939	0.58085844	FALSE
SIAE	0.329337	0.28162833	FALSE
SIAH1	0.478056	-0.20682081	FALSE
SIAH2	0.708117	0.11001107	FALSE
SIAH3	0.417807	0.23542368	FALSE
SIDT1	0.869477	0.04840487	FALSE
SIDT2	0.753369	-0.0924093	FALSE

SIGIRR	0.266229	-0.3190321	FALSE
SIGLEC1	0.168708	0.38943918	FALSE
SIGLEC10	0.004045	0.71507194	TRUE
SIGLEC11	0.187678	0.37403763	FALSE
SIGLEC12	0.652801	0.13201328	FALSE
SIGLEC14	0.53205	-0.18261837	FALSE
SIGLEC15	0.599097	-0.15401549	FALSE
SIGLEC16	0.426813	0.23102324	FALSE
SIGLEC17P	0.609698	0.14961505	FALSE
SIGLEC18P	0.828254	-0.06387665	FALSE
SIGLEC19P	0.535946	0.18091574	FALSE
SIGLEC20P	0.184008	0.37693547	FALSE
SIGLEC22P	0.00695	0.68426884	FALSE
SIGLEC5	0.840128	0.05940598	FALSE
SIGLEC6	0.454411	0.21782191	FALSE
SIGLEC7	0.076365	0.48844914	FALSE
SIGLEC8	0.168708	-0.38943918	FALSE
SIGLEC9	0.073359	0.49284958	FALSE
SIGLECL1	0.873984	-0.04672092	FALSE
SIGMAR1	0.016388	0.62706309	FALSE
SIK1	0.417807	-0.23542368	FALSE
SIK2	0.132385	0.4224425	FALSE
SIK3	0.329337	0.28162833	FALSE
SIKE1	0.522038	0.18701882	FALSE
SIL1	0.822609	0.06600664	FALSE
SIM1	0.399088	-0.24472862	FALSE
SIM2	0.851846	-0.05500553	FALSE
SIMC1	0.988088	-0.00440044	FALSE
SIN3A	0.130169	-0.42464272	FALSE
SIN3B	0.025084	-0.59405977	FALSE
SIPA1	0.730641	0.10121018	FALSE
SIPA1L1	0.179388	-0.38063829	FALSE
SIPA1L2	0.857716	-0.05280531	FALSE
SIPA1L3	0.168708	-0.38943918	FALSE
SIRPA	0.15845	0.39824006	FALSE
SIRPB1	0.084258	0.47744803	FALSE
SIRPB2	0.103603	0.4532456	FALSE
SIRPB3P	0.481731	0.20513495	FALSE
SIRPD	0.2503	0.32928358	FALSE
SIRPG	0.512111	0.19141926	FALSE
SIRT1	0.21706	-0.35203542	FALSE
SIRT2	0.107424	0.44884516	FALSE
SIRT3	0.94643	0.01980199	FALSE
SIRT4	0.741981	0.09680974	FALSE
SIRT5	0.370053	-0.25962612	FALSE
SIRT6	0.207961	0.35863608	FALSE
SIRT7	0.010201	0.66006641	FALSE
SIT1	0.501791	0.19603524	FALSE

SIVA1	0.92861	-0.02640266	FALSE
SIX1	0.261896	-0.32178329	FALSE
SIX3	0.578116	-0.16281638	FALSE
SIX4	0.988088	-0.00440044	FALSE
SIX5	0.276242	0.31277533	FALSE
SKA1	0.572919	0.1650166	FALSE
SKA2	0.92861	0.02640266	FALSE
SKA3	0.497383	-0.19801992	FALSE
SKAP1	0.708117	-0.11001107	FALSE
SKAP2	0.090972	0.46864715	FALSE
SKI	0.269725	-0.31683187	FALSE
SKIDA1	0.422298	0.23322346	FALSE
SKIL	0.353453	-0.26842701	FALSE
SKINT1L	0.151032	-0.40484073	FALSE
SKIV2L	0.557442	0.17161727	FALSE
SKIV2L2	0.851846	-0.05500553	FALSE
SKOR1	0.501791	-0.19603524	FALSE
SKP1	0.459093	0.21562169	FALSE
SKP1P1	0.446918	0.22136564	FALSE
SKP2	0.625734	-0.14301439	FALSE
SLA	0.32151	0.28602878	FALSE
SLA2	0.207961	-0.35863608	FALSE
SLAIN1	0.204983	0.3608363	FALSE
SLAIN2	0.53205	-0.18261837	FALSE
SLAMF1	0.202031	0.36303652	FALSE
SLAMF6	0.588569	0.15841594	FALSE
SLAMF7	0.064846	0.50605091	FALSE
SLAMF8	0.958324	0.01540155	FALSE
SLAMF9	0.074148	0.49168204	FALSE
SLBP	0.822609	0.06600664	FALSE
SLC10A1	0.155837	0.40054143	FALSE
SLC10A2	0.160975	-0.39603984	FALSE
SLC10A3	0.136894	0.41804206	FALSE
SLC10A4	0.35616	0.26697667	FALSE
SLC10A5	0.136894	-0.41804206	FALSE
SLC10A5P1	0.737152	-0.09868131	FALSE
SLC10A6	0.083868	-0.47797357	FALSE
SLC10A7	0.058312	-0.51705202	FALSE
SLC11A1	0.32151	0.28602878	FALSE
SLC11A2	0.005992	0.69306973	FALSE
SLC12A1	0.110899	-0.44493392	FALSE
SLC12A2	0.153479	-0.40264051	FALSE
SLC12A3	0.615026	0.14741483	FALSE
SLC12A4	0.976179	0.00880089	FALSE
SLC12A5	0.741981	0.09680974	FALSE
SLC12A6	0.064846	-0.50605091	FALSE
SLC12A7	0.374268	-0.2574259	FALSE
SLC12A8	0.636511	0.13861395	FALSE

SLC12A9	0.958324	-0.01540155	FALSE
SLC13A1	0.869477	0.04840487	FALSE
SLC13A3	0.306176	-0.29482966	FALSE
SLC13A4	0.21706	-0.35203542	FALSE
SLC13A5	0.625734	0.14301439	FALSE
SLC14A1	0.822609	-0.06600664	FALSE
SLC14A2	0.454411	0.21782191	FALSE
SLC15A1	0.910821	0.03300332	FALSE
SLC15A2	0.708117	0.11001107	FALSE
SLC15A3	0.113334	0.44224449	FALSE
SLC15A4	0.182124	-0.37843807	FALSE
SLC16A1	0.609698	0.14961505	FALSE
SLC16A10	0.417807	-0.23542368	FALSE
SLC16A11	0.466517	0.21215586	FALSE
SLC16A12	0.287612	-0.30583077	FALSE
SLC16A13	0.082635	0.47964826	FALSE
SLC16A14	0.390843	-0.24889868	FALSE
SLC16A2	0.294957	0.30143033	FALSE
SLC16A3	0.062172	0.51045135	FALSE
SLC16A4	0.669238	-0.12541262	FALSE
SLC16A5	0.724991	-0.1034104	FALSE
SLC16A6	0.391381	0.24862501	FALSE
SLC16A6P1	0.949147	-0.01879644	FALSE
SLC16A7	0.113334	-0.44224449	FALSE
SLC16A8	0.448695	-0.22052281	FALSE
SLC16A9	0.625734	0.14301439	FALSE
SLC17A5	0.12367	0.43124339	FALSE
SLC17A7	0.776284	0.08360841	FALSE
SLC17A8	0.176162	-0.38325991	FALSE
SLC17A9	0.341277	-0.27502767	FALSE
SLC18A1	0.229572	-0.34323453	FALSE
SLC18A2	0.825898	-0.06476508	FALSE
SLC18B1	0.226404	0.34543475	FALSE
SLC19A1	0.4638	0.21342147	FALSE
SLC19A2	0.922677	0.02860288	FALSE
SLC19A3	0.663743	0.12761284	FALSE
SLC1A1	0.993909	0.00225023	FALSE
SLC1A2	0.747669	-0.09460952	FALSE
SLC1A3	0.572919	-0.1650166	FALSE
SLC1A4	0.719353	-0.10561062	FALSE
SLC1A5	0.982133	0.00660066	FALSE
SLC1A6	0.793583	0.07700775	FALSE
SLC1A7	0.715407	0.10715346	FALSE
SLC20A1	0.404482	0.24202435	FALSE
SLC20A2	0.008022	-0.67546796	FALSE
SLC22A1	0.640437	0.13701733	FALSE
SLC22A11	0.691367	-0.11661173	FALSE
SLC22A13	0.269725	-0.31683187	FALSE

SLC22A14	0.166104	-0.3916394	FALSE
SLC22A15	0.003141	0.72827327	TRUE
SLC22A16	0.030158	-0.57865822	FALSE
SLC22A17	0.602771	0.15248703	FALSE
SLC22A18	0.435916	0.2266228	FALSE
SLC22A18A	0.964235	0.01321586	FALSE
SLC22A2	0.690355	0.1170121	FALSE
SLC22A20	0.741981	-0.09680974	FALSE
SLC22A23	0.155952	0.40044029	FALSE
SLC22A25	0.94643	-0.01980199	FALSE
SLC22A3	0.820539	-0.06678831	FALSE
SLC22A31	0.563164	0.16916796	FALSE
SLC22A4	0.232769	-0.34103431	FALSE
SLC22A5	0.497383	-0.19801992	FALSE
SLC22A7	0.207486	-0.35898616	FALSE
SLC22A9	0.583333	-0.16061616	FALSE
SLC23A1	0.134154	-0.42070485	FALSE
SLC23A2	0.82844	0.06380642	FALSE
SLC23A3	0.952376	-0.01760177	FALSE
SLC24A1	0.875366	-0.04620465	FALSE
SLC24A2	0.970226	0.01100111	FALSE
SLC24A3	0.10213	0.45497274	FALSE
SLC24A4	0.073359	0.49284958	FALSE
SLC25A1	0.134627	0.42024228	FALSE
SLC25A10	0.940487	-0.02200221	FALSE
SLC25A11	0.03596	0.56325667	FALSE
SLC25A12	0.317637	-0.288229	FALSE
SLC25A13	0.099878	0.45764604	FALSE
SLC25A14	0.179388	-0.38063829	FALSE
SLC25A14F	0.4184	0.23513238	FALSE
SLC25A15	0.276799	-0.31243143	FALSE
SLC25A16	0.893071	-0.03960398	FALSE
SLC25A17	0.685812	-0.11881195	FALSE
SLC25A18	0.70782	0.11012788	FALSE
SLC25A19	0.94643	0.01980199	FALSE
SLC25A2	0.970094	0.01104978	FALSE
SLC25A20	0.422298	0.23322346	FALSE
SLC25A21	0.753369	-0.0924093	FALSE
SLC25A22	0.40009	0.24422457	FALSE
SLC25A23	0.117395	-0.43784405	FALSE
SLC25A24	0.512111	0.19141926	FALSE
SLC25A24F	0.655878	0.13077353	FALSE
SLC25A25	0.4638	0.21342147	FALSE
SLC25A26	0.064846	-0.50605091	FALSE
SLC25A27	0.08886	0.47136564	FALSE
SLC25A28	0.887164	0.04180421	FALSE
SLC25A29	0.283981	-0.30803099	FALSE
SLC25A3	0.82844	-0.06380642	FALSE

SLC25A30	0.058312	-0.51705202	FALSE
SLC25A32	0.916747	-0.0308031	FALSE
SLC25A33	0.680272	0.12101217	FALSE
SLC25A34	0.40009	0.24422457	FALSE
SLC25A35	0.171338	0.38723896	FALSE
SLC25A36	0.010201	-0.66006641	FALSE
SLC25A37	0.000823	0.78767924	TRUE
SLC25A38	0.787807	-0.07920797	FALSE
SLC25A39	0.054627	0.52365268	FALSE
SLC25A4	0.609698	-0.14961505	FALSE
SLC25A40	0.10937	0.44664493	FALSE
SLC25A41	0.92861	-0.02640266	FALSE
SLC25A42	0.193338	-0.36963719	FALSE
SLC25A43	0.572919	0.1650166	FALSE
SLC25A44	0.31379	-0.29042922	FALSE
SLC25A45	0.468529	0.21122125	FALSE
SLC25A46	0.317637	-0.288229	FALSE
SLC25A47	0.555673	-0.17237664	FALSE
SLC25A48	0.151032	0.40484073	FALSE
SLC25A5	0.958324	-0.01540155	FALSE
SLC25A51	0.604388	0.15181527	FALSE
SLC25A52	0.378508	-0.25522568	FALSE
SLC25A53	0.625734	0.14301439	FALSE
SLC25A5P1	0.538004	-0.18001862	FALSE
SLC25A6	0.337271	-0.27722789	FALSE
SLC25A6P3	0.629588	-0.14143724	FALSE
SLC25A6P5	0.343776	-0.27366253	FALSE
SLC26A1	0.143848	0.41144139	FALSE
SLC26A11	0.40009	0.24422457	FALSE
SLC26A2	0.964274	0.01320133	FALSE
SLC26A4	0.804562	0.07283621	FALSE
SLC26A6	0.255905	0.32563276	FALSE
SLC26A7	0.957859	-0.01557364	FALSE
SLC26A8	0.054627	0.52365268	FALSE
SLC26A9	0.411519	-0.23852467	FALSE
SLC27A1	0.232769	-0.34103431	FALSE
SLC27A2	0.325411	-0.28382855	FALSE
SLC27A3	0.013643	0.64026441	FALSE
SLC27A4	0.583333	0.16061616	FALSE
SLC27A5	0.32151	0.28602878	FALSE
SLC27A6	0.606919	-0.1507656	FALSE
SLC28A1	0.166666	-0.39116237	FALSE
SLC28A2	0.78204	-0.08140819	FALSE
SLC28A3	0.40009	0.24422457	FALSE
SLC29A1	0.171338	0.38723896	FALSE
SLC29A2	0.117395	0.43784405	FALSE
SLC29A3	0.251965	0.32819383	FALSE
SLC29A4	0.024415	-0.59625999	FALSE

SLC2A1	0.478056	0.20682081	FALSE
SLC2A10	0.0201	0.61166154	FALSE
SLC2A11	0.119462	0.43564383	FALSE
SLC2A12	0.000733	-0.79208194	TRUE
SLC2A13	0.958324	0.01540155	FALSE
SLC2A14	0.028637	0.58305866	FALSE
SLC2A3	0.517064	-0.18921904	FALSE
SLC2A3P2	0.91638	-0.0309394	FALSE
SLC2A3P4	0.21706	-0.35203542	FALSE
SLC2A4	0.31379	0.29042922	FALSE
SLC2A4RG	0.53205	0.18261837	FALSE
SLC2A5	0.317637	-0.288229	FALSE
SLC2A6	0.036852	0.56105645	FALSE
SLC2A7	0.630584	-0.14103028	FALSE
SLC2A8	0.898983	-0.03740376	FALSE
SLC2A9	0.863593	-0.05060509	FALSE
SLC30A1	0.747669	-0.09460952	FALSE
SLC30A10	0.153479	0.40264051	FALSE
SLC30A2	0.417807	0.23542368	FALSE
SLC30A3	0.229572	0.34323453	FALSE
SLC30A4	0.753369	-0.0924093	FALSE
SLC30A5	0.096246	-0.46204648	FALSE
SLC30A6	0.445116	-0.22222236	FALSE
SLC30A7	0.103603	-0.4532456	FALSE
SLC30A8	0.976179	-0.00880089	FALSE
SLC30A9	0.395723	0.24642479	FALSE
SLC31A1	0.770539	-0.08580863	FALSE
SLC31A2	0.994044	-0.00220022	FALSE
SLC32A1	0.549572	-0.17500353	FALSE
SLC33A1	0.099878	-0.45764604	FALSE
SLC34A2	0.374268	-0.2574259	FALSE
SLC35A1	0.994044	-0.00220022	FALSE
SLC35A2	0.845984	-0.05720576	FALSE
SLC35A3	0.096246	-0.46204648	FALSE
SLC35A4	0.079456	0.4840487	FALSE
SLC35A5	0.741981	-0.09680974	FALSE
SLC35B1	0.239243	-0.33663387	FALSE
SLC35B2	0.21706	0.35203542	FALSE
SLC35B3	0.857716	0.05280531	FALSE
SLC35B4	0.631114	-0.14081417	FALSE
SLC35C1	0.593824	-0.15621572	FALSE
SLC35C2	0.262761	0.32123232	FALSE
SLC35D1	0.487675	-0.20242036	FALSE
SLC35D2	0.552323	0.17381749	FALSE
SLC35D3	0.818637	-0.06750698	FALSE
SLC35E1	0.502271	-0.1958197	FALSE
SLC35E1P1	0.542145	-0.17821793	FALSE
SLC35E2	0.370053	0.25962612	FALSE

SLC35E2B	0.395723	0.24642479	FALSE
SLC35E3	0.29867	0.2992301	FALSE
SLC35E4	0.70252	0.11221129	FALSE
SLC35F1	0.810767	-0.07048458	FALSE
SLC35F2	0.210967	-0.35643586	FALSE
SLC35F3	0.788987	0.07875815	FALSE
SLC35F4	0.994044	0.00220022	FALSE
SLC35F5	0.079456	0.4840487	FALSE
SLC35F6	0.163526	0.39383962	FALSE
SLC35G1	0.333291	0.27942811	FALSE
SLC35G2	0.069009	-0.49945025	FALSE
SLC35G3	0.439913	-0.22470537	FALSE
SLC35G5	0.952376	0.01760177	FALSE
SLC35G6	0.90993	-0.03333443	FALSE
SLC36A1	0.136894	0.41804206	FALSE
SLC36A2	0.229572	0.34323453	FALSE
SLC36A3	0.787807	-0.07920797	FALSE
SLC36A4	0.333291	0.27942811	FALSE
SLC37A1	0.952376	0.01760177	FALSE
SLC37A2	0.130169	0.42464272	FALSE
SLC37A3	0.764804	0.08800885	FALSE
SLC37A4	0.329337	0.28162833	FALSE
SLC38A1	0.176678	-0.38283852	FALSE
SLC38A10	0.003422	0.72387283	TRUE
SLC38A11	0.445116	0.22222236	FALSE
SLC38A2	0.026463	-0.58965932	FALSE
SLC38A3	0.413341	-0.23762391	FALSE
SLC38A5	0.857716	0.05280531	FALSE
SLC38A6	0.736305	-0.09900996	FALSE
SLC38A7	0.187678	0.37403763	FALSE
SLC38A9	0.964274	0.01320133	FALSE
SLC39A1	0.151032	0.40484073	FALSE
SLC39A10	0.79937	-0.07480753	FALSE
SLC39A11	0.473281	0.20902103	FALSE
SLC39A12	0.975637	-0.00900093	FALSE
SLC39A13	0.32151	0.28602878	FALSE
SLC39A14	0.70252	-0.11221129	FALSE
SLC39A2	0.036241	-0.56255819	FALSE
SLC39A3	0.266229	0.3190321	FALSE
SLC39A4	0.851846	-0.05500553	FALSE
SLC39A5	0.558841	0.17101769	FALSE
SLC39A6	0.79937	0.07480753	FALSE
SLC39A7	0.487675	-0.20242036	FALSE
SLC39A8	0.620371	-0.14521461	FALSE
SLC39A9	0.982133	0.00660066	FALSE
SLC3A1	0.223262	-0.34763497	FALSE
SLC3A2	0.341277	0.27502767	FALSE
SLC40A1	0.136894	0.41804206	FALSE

SLC41A1	0.12367	-0.43124339	FALSE
SLC41A2	0.016883	0.62486286	FALSE
SLC41A3	0.023759	-0.59846021	FALSE
SLC43A1	1	0	FALSE
SLC43A2	0.179388	-0.38063829	FALSE
SLC43A3	0.037759	0.55885622	FALSE
SLC44A1	0.001811	0.75467592	TRUE
SLC44A2	0.578116	-0.16281638	FALSE
SLC44A3	0.955498	-0.01644689	FALSE
SLC44A4	0.517064	0.18921904	FALSE
SLC44A5	0.473281	0.20902103	FALSE
SLC45A1	0.937583	0.02307768	FALSE
SLC45A2	0.141022	-0.41409692	FALSE
SLC45A3	0.422298	0.23322346	FALSE
SLC45A4	0.958324	0.01540155	FALSE
SLC46A1	0.840128	0.05940598	FALSE
SLC46A2	0.930114	0.02584511	FALSE
SLC46A3	0.893071	-0.03960398	FALSE
SLC47A1	0.680272	0.12101217	FALSE
SLC47A2	0.599097	0.15401549	FALSE
SLC48A1	0.387065	-0.25082523	FALSE
SLC4A1	0.239243	0.33663387	FALSE
SLC4A10	0.741981	0.09680974	FALSE
SLC4A11	0.369508	0.25991189	FALSE
SLC4A1AP	0.073359	-0.49284958	FALSE
SLC4A2	0.349368	-0.27062723	FALSE
SLC4A3	0.976153	0.00881057	FALSE
SLC4A4	0.087659	0.47293078	FALSE
SLC4A5	0.013222	-0.64246464	FALSE
SLC4A7	0.094465	-0.46424671	FALSE
SLC4A8	0.173995	0.38503874	FALSE
SLC4A9	0.969893	0.01112403	FALSE
SLC50A1	0.134627	0.42024228	FALSE
SLC51A	0.431353	0.22882302	FALSE
SLC51B	0.445116	0.22222236	FALSE
SLC52A1	0.620371	0.14521461	FALSE
SLC52A2	0.822609	0.06600664	FALSE
SLC52A3	0.391381	-0.24862501	FALSE
SLC5A1	0.054627	0.52365268	FALSE
SLC5A10	0.4638	0.21342147	FALSE
SLC5A11	0.517064	-0.18921904	FALSE
SLC5A12	0.964274	0.01320133	FALSE
SLC5A2	0.478056	-0.20682081	FALSE
SLC5A3	0.522038	0.18701882	FALSE
SLC5A5	0.341277	-0.27502767	FALSE
SLC5A6	0.840128	0.05940598	FALSE
SLC5A8	0.940487	0.02200221	FALSE
SLC6A1	0.53205	-0.18261837	FALSE

SLC6A10P	0.571198	-0.16574677	FALSE
SLC6A11	0.747669	0.09460952	FALSE
SLC6A12	0.70252	-0.11221129	FALSE
SLC6A13	0.341277	-0.27502767	FALSE
SLC6A14	0.111339	-0.44444471	FALSE
SLC6A16	0.552323	-0.17381749	FALSE
SLC6A17	0.904899	0.03520354	FALSE
SLC6A19	0.472739	0.20927165	FALSE
SLC6A2	0.770539	-0.08580863	FALSE
SLC6A20	0.273248	-0.31463165	FALSE
SLC6A3	0.373724	0.25770925	FALSE
SLC6A4	0.497383	-0.19801992	FALSE
SLC6A6	0.940487	-0.02200221	FALSE
SLC6A6P1	0.126598	-0.42824178	FALSE
SLC6A8	0.127978	0.42684294	FALSE
SLC6A9	0.881262	-0.04400443	FALSE
SLC7A1	0.982133	-0.00660066	FALSE
SLC7A10	0.836871	-0.06063114	FALSE
SLC7A11	0.408899	-0.23982413	FALSE
SLC7A13	0.463296	-0.21365639	FALSE
SLC7A14	0.631114	-0.14081417	FALSE
SLC7A2	0.382774	0.25302546	FALSE
SLC7A3	0.862082	0.05117053	FALSE
SLC7A5	0.111339	-0.44444471	FALSE
SLC7A5P1	0.29867	-0.2992301	FALSE
SLC7A6	0.4638	-0.21342147	FALSE
SLC7A6OS	0.691367	-0.11661173	FALSE
SLC7A7	0.146217	0.40924117	FALSE
SLC7A8	0.663743	0.12761284	FALSE
SLC7A9	0.151032	-0.40484073	FALSE
SLC8A1	0.004944	0.70407083	TRUE
SLC8A2	0.173995	-0.38503874	FALSE
SLC8A3	0.976153	0.00881057	FALSE
SLC8B1	0.361702	0.26402656	FALSE
SLC9A1	0.583333	0.16061616	FALSE
SLC9A2	0.232765	0.34103685	FALSE
SLC9A3	0.601643	0.15295584	FALSE
SLC9A3R1	0.235992	-0.33883409	FALSE
SLC9A3R2	0.408899	-0.23982413	FALSE
SLC9A4	0.92861	0.02640266	FALSE
SLC9A5	0.115352	-0.44004427	FALSE
SLC9A6	0.459093	-0.21562169	FALSE
SLC9A7	0.636511	-0.13861395	FALSE
SLC9A7P1	0.204983	0.3608363	FALSE
SLC9A8	0.353453	0.26842701	FALSE
SLC9A9	0.014074	0.63806419	FALSE
SLC9B1	0.492518	0.20022014	FALSE
SLC9B2	0.387065	0.25082523	FALSE

SLC9C2	0.845862	-0.05725157	FALSE
SLCO1A2	0.904899	-0.03520354	FALSE
SLCO1B7	0.202838	-0.36243293	FALSE
SLCO2A1	0.384897	-0.25193509	FALSE
SLCO2B1	0.287612	0.30583077	FALSE
SLCO3A1	0.620371	0.14521461	FALSE
SLCO4A1	0.459093	-0.21562169	FALSE
SLCO4C1	0.422298	-0.23322346	FALSE
SLCO5A1	0.107424	-0.44884516	FALSE
SLED1	0.78204	-0.08140819	FALSE
SLF1	0.0067	-0.68646906	FALSE
SLF2	0.382774	-0.25302546	FALSE
SLFN11	0.353453	0.26842701	FALSE
SLFN12	0.357565	0.26622678	FALSE
SLFN12L	0.685812	-0.11881195	FALSE
SLFN13	0.408899	0.23982413	FALSE
SLFN14	0.57249	0.16519824	FALSE
SLFN5	0.370053	0.25962612	FALSE
SLFNL1	0.000871	-0.78547902	TRUE
SLIRP	0.333291	0.27942811	FALSE
SLIT1	0.881262	-0.04400443	FALSE
SLIT2	0.685812	0.11881195	FALSE
SLIT3	0.759081	0.09020908	FALSE
SLITRK1	0.811315	-0.07027701	FALSE
SLITRK2	0.445116	0.22222236	FALSE
SLITRK4	0.025766	0.59185954	FALSE
SLITRK5	0.168708	0.38943918	FALSE
SLITRK6	0.181637	0.37882803	FALSE
SLK	0.10937	-0.44664493	FALSE
SLMAP	0.588569	-0.15841594	FALSE
SLPI	0.06795	0.50110132	FALSE
SLTM	0.105502	-0.45104538	FALSE
SLU7	0.958324	0.01540155	FALSE
SLX1A	0.449752	0.22002214	FALSE
SLX1B	0.196209	0.36743697	FALSE
SLX4	0.431353	0.22882302	FALSE
SLX4IP	0.53205	-0.18261837	FALSE
SMAD1	0.09805	-0.45984626	FALSE
SMAD2	0.708117	0.11001107	FALSE
SMAD3	0.00357	0.7216726	TRUE
SMAD4	0.40009	-0.24422457	FALSE
SMAD5	0.652801	-0.13201328	FALSE
SMAD6	0.062172	0.51045135	FALSE
SMAD7	0.431353	-0.22882302	FALSE
SMAD9	0.094465	-0.46424671	FALSE
SMAGP	0.620371	-0.14521461	FALSE
SMAP1	0.631114	-0.14081417	FALSE
SMAP2	0.276799	0.31243143	FALSE

SMARCA1	0.940487	0.02200221	FALSE
SMARCA2	0.269725	-0.31683187	FALSE
SMARCA4	0.816786	-0.06820686	FALSE
SMARCA5	0.663743	-0.12761284	FALSE
SMARCAD1	0.038684	-0.556656	FALSE
SMARCAL1	0.31379	-0.29042922	FALSE
SMARCB1	0.276799	-0.31243143	FALSE
SMARCC1	3.66E-05	-0.87788832	TRUE
SMARCC2	0.038684	-0.556656	FALSE
SMARCD1	0.057064	-0.51925224	FALSE
SMARCD2	0.148612	-0.40704095	FALSE
SMARCD3	0.046687	0.53905423	FALSE
SMARCE1	0.845984	-0.05720576	FALSE
SMARCE1P1	0.17461	-0.3845325	FALSE
SMARCE1P2	0.817712	-0.06785657	FALSE
SMARCE1P3	0.187678	-0.37403763	FALSE
SMC1A	0.691367	0.11661173	FALSE
SMC1B	0.01739	0.62266264	FALSE
SMC2	0.143848	-0.41144139	FALSE
SMC3	0.062172	-0.51045135	FALSE
SMC4	0.146217	-0.40924117	FALSE
SMC5	0.696936	0.11441151	FALSE
SMC6	0.079456	0.4840487	FALSE
SMCHD1	0.449752	-0.22002214	FALSE
SMCO1	0.764804	-0.08800885	FALSE
SMCO2	0.940422	-0.02202643	FALSE
SMCO4	0.053437	0.5258529	FALSE
SMCR8	0.422298	-0.23322346	FALSE
SMDT1	0.204983	0.3608363	FALSE
SMG1	0.111339	-0.44444471	FALSE
SMG1P1	0.054627	-0.52365268	FALSE
SMG1P2	0.934547	0.02420243	FALSE
SMG1P3	0.105502	-0.45104538	FALSE
SMG1P4	0.378508	0.25522568	FALSE
SMG1P5	0.066213	-0.50385069	FALSE
SMG1P6	0.242521	-0.33443365	FALSE
SMG1P7	0.395723	-0.24642479	FALSE
SMG5	0.604388	-0.15181527	FALSE
SMG6	0.058312	-0.51705202	FALSE
SMG7	0.252518	-0.32783298	FALSE
SMG8	0.851846	-0.05500553	FALSE
SMG9	0.099878	0.45764604	FALSE
SMIM1	0.171577	0.38704004	FALSE
SMIM10	0.02805	0.58480176	FALSE
SMIM10L1	0.588569	-0.15841594	FALSE
SMIM10L2	1	0	FALSE
SMIM11A	0.008604	0.67106751	FALSE
SMIM11B	0.680272	-0.12101217	FALSE

SMIM12	0.309969	0.29262944	FALSE
SMIM13	0.663743	0.12761284	FALSE
SMIM14	0.391381	0.24862501	FALSE
SMIM15	0.4638	0.21342147	FALSE
SMIM17	0.269725	-0.31683187	FALSE
SMIM19	0.014967	0.63366375	FALSE
SMIM2	0.030577	-0.57747537	FALSE
SMIM20	0.266229	0.3190321	FALSE
SMIM22	0.226404	-0.34543475	FALSE
SMIM24	0.00577	-0.69526995	FALSE
SMIM3	0.242521	-0.33443365	FALSE
SMIM4	0.034225	0.56765711	FALSE
SMIM5	0.426813	-0.23102324	FALSE
SMIM6	0.365865	-0.26182634	FALSE
SMIM7	0.276799	0.31243143	FALSE
SMIM8	0.557442	-0.17161727	FALSE
SMKR1	0.0779	0.48624892	FALSE
SMN1	0.001994	-0.75027548	TRUE
SMN2	0.245826	-0.33223342	FALSE
SMNDC1	0.468529	-0.21122125	FALSE
SMO	0.609698	-0.14961505	FALSE
SMOC1	0.592171	0.15690694	FALSE
SMOX	0.92861	0.02640266	FALSE
SMPD1	0.034225	0.56765711	FALSE
SMPD2	0.073359	0.49284958	FALSE
SMPD3	0.625734	0.14301439	FALSE
SMPD4	0.976179	0.00880089	FALSE
SMPD4P1	0.970193	0.01101322	FALSE
SMPD5	0.746561	0.09503761	FALSE
SMPDL3A	0.062172	0.51045135	FALSE
SMPDL3B	0.647355	-0.1342135	FALSE
SMS	0.454411	0.21782191	FALSE
SMTN	0.435916	0.2266228	FALSE
SMTNL2	0.845862	-0.05725157	FALSE
SMU1	0.620371	-0.14521461	FALSE
SMUG1	0.898983	0.03740376	FALSE
SMURF1	0.337271	-0.27722789	FALSE
SMURF2	0.066213	-0.50385069	FALSE
SMURF2P1	0.713728	-0.10781085	FALSE
SMYD2	0.008604	-0.67106751	FALSE
SMYD3	0.557442	0.17161727	FALSE
SMYD4	0.478056	-0.20682081	FALSE
SMYD5	0.487675	0.20242036	FALSE
SNAI1	0.922677	-0.02860288	FALSE
SNAI2	0.328564	-0.28206055	FALSE
SNAI3	0.730641	0.10121018	FALSE
SNAP23	0.459093	0.21562169	FALSE
SNAP29	0.724991	0.1034104	FALSE

SNAP47	0.487675	-0.20242036	FALSE
SNAPC1	0.276799	-0.31243143	FALSE
SNAPC2	0.001562	0.76127659	TRUE
SNAPC3	0.875366	0.04620465	FALSE
SNAPC4	0.845984	0.05720576	FALSE
SNAPC5	0.280376	0.31023121	FALSE
SNAPIN	0.036852	0.56105645	FALSE
SNCA	0.527033	-0.18481859	FALSE
SNCAIP	0.724991	-0.1034104	FALSE
SNCG	0.578624	0.1626017	FALSE
SND1	0.435916	-0.2266228	FALSE
SNED1	0.952376	-0.01760177	FALSE
SNF8	0.074851	0.49064936	FALSE
SNIP1	0.160975	0.39603984	FALSE
SNN	0.016388	0.62706309	FALSE
SNPH	0.719353	0.10561062	FALSE
SNRK	0.070438	-0.49725003	FALSE
SNRNP200	0.478056	-0.20682081	FALSE
SNRNP25	0.422298	0.23322346	FALSE
SNRNP27	0.696936	0.11441151	FALSE
SNRNP35	0.387065	0.25082523	FALSE
SNRNP40	0.547224	0.17601771	FALSE
SNRNP48	0.006457	-0.68866928	FALSE
SNRNP70	0.082635	-0.47964826	FALSE
SNRPA	0.353453	0.26842701	FALSE
SNRPA1	0.445116	-0.22222236	FALSE
SNRPB	0.395723	0.24642479	FALSE
SNRPB2	0.276799	-0.31243143	FALSE
SNRPC	0.764804	-0.08800885	FALSE
SNRPCP16	0.926991	-0.02700279	FALSE
SNRPCP19	0.402481	-0.24302514	FALSE
SNRPCP3	0.64796	-0.13396868	FALSE
SNRPCP9	0.986118	-0.00512837	FALSE
SNRPD1	0.994044	0.00220022	FALSE
SNRPD2	0.229572	-0.34323453	FALSE
SNRPD3	0.537087	-0.18041815	FALSE
SNRPE	0.361702	-0.26402656	FALSE
SNRPEP4	0.764804	0.08800885	FALSE
SNRPF	0.696936	0.11441151	FALSE
SNRPG	0.010901	0.65566596	FALSE
SNRPGP10	0.581131	0.16154377	FALSE
SNRPGP14	0.50718	-0.19361948	FALSE
SNRPGP3	0.139156	0.41587124	FALSE
SNRPGP9	0.624981	0.14332286	FALSE
SNRPN	0.166104	-0.3916394	FALSE
SNTA1	0.404482	-0.24202435	FALSE
SNTB1	0.440504	-0.22442258	FALSE
SNTB2	0.572919	0.1650166	FALSE

SNTG1	0.764804	-0.08800885	FALSE
SNTG2	0.294957	-0.30143033	FALSE
SNTN	0.073359	0.49284958	FALSE
SNU13	0.395723	-0.24642479	FALSE
SNUPN	0.976179	0.00880089	FALSE
SNURF	0.940487	0.02200221	FALSE
SNW1	0.517064	0.18921904	FALSE
SNX1	0.382774	0.25302546	FALSE
SNX10	0.146217	0.40924117	FALSE
SNX11	0.136894	0.41804206	FALSE
SNX12	0.82844	-0.06380642	FALSE
SNX13	0.719353	-0.10561062	FALSE
SNX14	0.4638	0.21342147	FALSE
SNX15	0.4638	-0.21342147	FALSE
SNX16	0.391381	-0.24862501	FALSE
SNX17	0.454411	0.21782191	FALSE
SNX18	0.459093	0.21562169	FALSE
SNX18P12	0.007779	0.67737617	FALSE
SNX18P13	0.231742	0.34173917	FALSE
SNX18P26	0.620947	0.14497799	FALSE
SNX18P3	0.038684	0.556656	FALSE
SNX18P4	0.655878	0.13077353	FALSE
SNX18P8	0.059295	0.51534194	FALSE
SNX18P9	0.060002	0.51412364	FALSE
SNX19	0.887164	0.04180421	FALSE
SNX19P3	0.214681	-0.35374409	FALSE
SNX2	0.249158	0.3300332	FALSE
SNX20	0.176678	0.38283852	FALSE
SNX21	0.214	0.35423564	FALSE
SNX22	0.005345	0.69967039	FALSE
SNX24	0.000301	0.82288279	TRUE
SNX25	0.893071	-0.03960398	FALSE
SNX25P1	0.179388	-0.38063829	FALSE
SNX27	0.435916	-0.2266228	FALSE
SNX29	0.56774	0.16721682	FALSE
SNX29P1	0.199106	0.36523674	FALSE
SNX29P2	0.615026	0.14741483	FALSE
SNX3	0.82844	-0.06380642	FALSE
SNX30	0.747669	-0.09460952	FALSE
SNX31	0.588569	-0.15841594	FALSE
SNX32	0.940487	0.02200221	FALSE
SNX33	0.404482	-0.24202435	FALSE
SNX4	0.160975	0.39603984	FALSE
SNX5	0.370053	0.25962612	FALSE
SNX5P1	0.975206	-0.00916025	FALSE
SNX6	0.21706	0.35203542	FALSE
SNX7	0.250828	0.32893771	FALSE
SNX8	0.090972	0.46864715	FALSE

SNX9	0.426813	0.23102324	FALSE
SOAT1	0.202031	0.36303652	FALSE
SOAT2	0.949147	0.01879644	FALSE
SOBP	0.365865	0.26182634	FALSE
SOCS1	0.168708	0.38943918	FALSE
SOCS2	0.851846	-0.05500553	FALSE
SOCS3	0.759081	0.09020908	FALSE
SOCS4	0.713728	0.10781085	FALSE
SOCS5	0.361702	-0.26402656	FALSE
SOCS5P4	0.691367	0.11661173	FALSE
SOCS6	0.92861	-0.02640266	FALSE
SOCS7	0.071888	-0.4950498	FALSE
SOD1	0.294957	0.30143033	FALSE
SOD1P1	0.071527	0.49559471	FALSE
SOD2	0.049979	0.53245357	FALSE
SOGA1	0.764804	-0.08800885	FALSE
SOGA3	0.698688	-0.11372063	FALSE
SOHLH2	0.541694	-0.1784141	FALSE
SON	0.459093	0.21562169	FALSE
SORBS1	0.232769	0.34103431	FALSE
SORBS2	0.79937	0.07480753	FALSE
SORBS3	0.033381	0.56985733	FALSE
SORCS1	0.000162	-0.84140969	TRUE
SORCS2	0.163526	-0.39383962	FALSE
SORD	0.309969	-0.29262944	FALSE
SORD2P	0.101729	-0.45544582	FALSE
SORL1	0.431353	-0.22882302	FALSE
SORT1	0.143848	0.41144139	FALSE
SOS1	0.163526	-0.39383962	FALSE
SOS2	0.910821	0.03300332	FALSE
SOST	0.976153	0.00881057	FALSE
SOSTDC1	0.743437	-0.09624589	FALSE
SOWAHB	0.035149	-0.56529234	FALSE
SOWAHC	0.025766	0.59185954	FALSE
SOWAHD	0.053437	0.5258529	FALSE
SOX11	0.021269	0.60726109	FALSE
SOX12	0.0201	-0.61166154	FALSE
SOX13	0.115352	0.44004427	FALSE
SOX15	0.810971	0.07040708	FALSE
SOX17	0.983426	0.00612305	FALSE
SOX18	0.852332	0.05482361	FALSE
SOX30	0.678926	0.12154763	FALSE
SOX4	0.787807	-0.07920797	FALSE
SOX5	0.863593	0.05060509	FALSE
SOX6	0.10937	0.44664493	FALSE
SOX7	0.088562	-0.47175298	FALSE
SOX8	0.207961	-0.35863608	FALSE
SP1	0.713728	-0.10781085	FALSE

SP100	0.674747	-0.1232124	FALSE
SP110	0.787807	0.07920797	FALSE
SP140	0.647355	0.1342135	FALSE
SP140L	0.578116	-0.16281638	FALSE
SP2	0.404482	-0.24202435	FALSE
SP3	0.417807	-0.23542368	FALSE
SP4	0.160975	-0.39603984	FALSE
SP6	0.466517	0.21215586	FALSE
SP7	0.690063	-0.11712772	FALSE
SP8	0.881132	-0.04405286	FALSE
SPA17	0.012018	0.6490653	FALSE
SPACA3	0.013089	-0.64317181	FALSE
SPACA6	0.018439	-0.6182622	FALSE
SPACA7	0.861132	0.05152642	FALSE
SPACA9	0.537087	0.18041815	FALSE
SPAG1	0.674747	-0.1232124	FALSE
SPAG16	0.730641	0.10121018	FALSE
SPAG17	0.024057	0.59745554	FALSE
SPAG4	0.148612	0.40704095	FALSE
SPAG5	0.83428	0.0616062	FALSE
SPAG6	0.64699	0.13436123	FALSE
SPAG7	0.306176	0.29482966	FALSE
SPAG8	0.512111	0.19141926	FALSE
SPAG9	0.232769	0.34103431	FALSE
SPARC	0.045626	-0.54125445	FALSE
SPAST	0.067601	-0.50165047	FALSE
SPATA1	0.599097	0.15401549	FALSE
SPATA12	0.466517	0.21215586	FALSE
SPATA13	0.235992	-0.33883409	FALSE
SPATA17	0.759081	-0.09020908	FALSE
SPATA18	0.952166	-0.01767966	FALSE
SPATA2	0.522038	-0.18701882	FALSE
SPATA20	0.081035	0.48184848	FALSE
SPATA21	0.395723	0.24642479	FALSE
SPATA22	0.216045	-0.35276301	FALSE
SPATA24	0.708117	-0.11001107	FALSE
SPATA25	0.857716	-0.05280531	FALSE
SPATA2L	0.21706	0.35203542	FALSE
SPATA2P1	0.884614	0.04275442	FALSE
SPATA3	0.857093	0.05303897	FALSE
SPATA31A7	0.747669	0.09460952	FALSE
SPATA31C1	0.857716	0.05280531	FALSE
SPATA31E1	0.662256	0.12820934	FALSE
SPATA32	0.08926	-0.47084737	FALSE
SPATA33	0.730641	0.10121018	FALSE
SPATA4	0.459093	-0.21562169	FALSE
SPATA5	0.081035	-0.48184848	FALSE
SPATA5L1	0.583333	-0.16061616	FALSE

SPATA6	0.325411	0.28382855	FALSE
SPATA6L	0.004388	-0.7106715	TRUE
SPATA7	0.910821	-0.03300332	FALSE
SPATA9	0.682468	-0.1201395	FALSE
SPATC1	0.940422	0.02202643	FALSE
SPATC1L	0.793583	0.07700775	FALSE
SPATS2	0.361702	-0.26402656	FALSE
SPATS2L	0.000181	0.83828434	TRUE
SPC24	0.40009	0.24422457	FALSE
SPC25	0.625734	0.14301439	FALSE
SPCS1	0.255905	0.32563276	FALSE
SPCS2	0.422298	0.23322346	FALSE
SPCS2P4	0.015051	0.63325991	FALSE
SPCS3	0.426813	-0.23102324	FALSE
SPDEF	0.097483	-0.46053476	FALSE
SPDL1	0.431353	-0.22882302	FALSE
SPDYA	0.199106	-0.36523674	FALSE
SPDYC	0.730875	0.1011191	FALSE
SPDYE1	0.868904	0.04861905	FALSE
SPDYE10P	0.497383	-0.19801992	FALSE
SPDYE11	0.145891	-0.40954236	FALSE
SPDYE15P	0.146084	-0.40936423	FALSE
SPDYE16	0.770539	-0.08580863	FALSE
SPDYE17	0.168079	-0.38996849	FALSE
SPDYE18	0.578116	-0.16281638	FALSE
SPDYE2	0.119462	-0.43564383	FALSE
SPDYE2B	0.725231	0.10331673	FALSE
SPDYE3	0.583333	-0.16061616	FALSE
SPDYE4	0.736305	-0.09900996	FALSE
SPDYE5	0.373724	-0.25770925	FALSE
SPDYE6	0.839355	0.05969682	FALSE
SPECC1	0.747669	0.09460952	FALSE
SPECC1L	0.173995	-0.38503874	FALSE
SPECC1L-AI	0.252518	-0.32783298	FALSE
SPEF1	0.990966	-0.00333721	FALSE
SPEF2	0.887164	-0.04180421	FALSE
SPEG	0.012811	0.64466486	FALSE
SPEM1	0.958578	0.01530764	FALSE
SPEN	0.770539	-0.08580863	FALSE
SPESP1	0.555673	0.17237664	FALSE
SPG11	0.176678	0.38283852	FALSE
SPG20	0.235992	-0.33883409	FALSE
SPG21	0.053437	0.5258529	FALSE
SPG7	0.542145	0.17821793	FALSE
SPHK1	0.641924	0.13641372	FALSE
SPHK2	0.753369	0.0924093	FALSE
SPI1	0.012018	0.6490653	FALSE
SPIB	0.94643	0.01980199	FALSE

SPICE1	0.143848	-0.41144139	FALSE
SPIDR	0.337271	-0.27722789	FALSE
SPIN1	0.492518	-0.20022014	FALSE
SPIN2A	0.674747	-0.1232124	FALSE
SPIN2B	0.226404	-0.34543475	FALSE
SPIN3	0.025556	0.59253162	FALSE
SPIN4	0.958324	-0.01540155	FALSE
SPINK1	0.408899	0.23982413	FALSE
SPINK2	0.478056	-0.20682081	FALSE
SPINK4	0.725067	0.10338042	FALSE
SPINK9	0.255905	-0.32563276	FALSE
SPINT1	0.004388	0.7106715	TRUE
SPINT2	0.934547	0.02420243	FALSE
SPIRE1	0.041556	0.55005534	FALSE
SPIRE2	0.391381	-0.24862501	FALSE
SPN	0.934547	0.02420243	FALSE
SPNS1	0.067601	0.50165047	FALSE
SPNS2	0.046687	-0.53905423	FALSE
SPNS3	0.337271	-0.27722789	FALSE
SPOCD1	0.115352	-0.44004427	FALSE
SPOCK1	0.046602	0.53922948	FALSE
SPOCK2	0.663743	-0.12761284	FALSE
SPOCK3	0.001078	0.77694862	TRUE
SPON1	0.863444	0.05066079	FALSE
SPON2	0.117395	-0.43784405	FALSE
SPOP	0.875366	-0.04620465	FALSE
SPOPL	0.151032	0.40484073	FALSE
SPOUT1	0.92861	-0.02640266	FALSE
SPP1	0.759081	-0.09020908	FALSE
SPP2	0.387065	-0.25082523	FALSE
SPPL2A	0.073359	0.49284958	FALSE
SPPL2B	0.378508	-0.25522568	FALSE
SPPL3	0.024415	-0.59625999	FALSE
SPR	0.276799	0.31243143	FALSE
SPRED1	0.196209	0.36743697	FALSE
SPRED2	0.810971	-0.07040708	FALSE
SPRED3	0.048864	-0.53465379	FALSE
SPRN	0.260534	-0.32265371	FALSE
SPRR2D	0.280835	0.3099502	FALSE
SPRTN	0.34531	-0.27282745	FALSE
SPRY1	0.000301	-0.82288279	TRUE
SPRY2	0.187678	-0.37403763	FALSE
SPRY3	0.982133	-0.00660066	FALSE
SPRY4	1	0	FALSE
SPRYD3	0.020678	0.60946131	FALSE
SPRYD4	0.454411	0.21782191	FALSE
SPRYD7	0.840128	0.05940598	FALSE
SPSB1	0.049979	-0.53245357	FALSE

SPSB2	0.103603	0.4532456	FALSE
SPSB3	0.922677	-0.02860288	FALSE
SPSB4	0.062755	-0.50948048	FALSE
SPTA1	0.527033	0.18481859	FALSE
SPTAN1	0.069009	-0.49945025	FALSE
SPTB	0.512111	0.19141926	FALSE
SPTBN1	0.325411	0.28382855	FALSE
SPTBN2	0.685812	-0.11881195	FALSE
SPTBN4	0.220147	0.3498352	FALSE
SPTBN5	0.190494	0.37183741	FALSE
SPTLC1	0.857716	0.05280531	FALSE
SPTLC1P1	0.468529	-0.21122125	FALSE
SPTLC2	0.916747	-0.0308031	FALSE
SPTLC3	0.141504	-0.41364161	FALSE
SPTSSA	0.615026	0.14741483	FALSE
SPTY2D1	0.283981	-0.30803099	FALSE
SPTY2D1-A	0.306176	0.29482966	FALSE
SPX	0.34531	-0.27282745	FALSE
SQL	0.210967	0.35643586	FALSE
SQRDL	0.78204	0.08140819	FALSE
SQSTM1	0.000243	0.82948345	TRUE
SRA1	0.454411	0.21782191	FALSE
SRBD1	0.155952	-0.40044029	FALSE
SRC	0.454411	0.21782191	FALSE
SRCAP	0.09805	-0.45984626	FALSE
SRCIN1	0.29867	0.2992301	FALSE
SRD5A1	0.001725	0.75687615	TRUE
SRD5A2	0.066087	-0.50405214	FALSE
SRD5A3	0.143848	-0.41144139	FALSE
SREBF1	0.105502	0.45104538	FALSE
SREBF2	0.166104	0.3916394	FALSE
SREK1	0.179388	-0.38063829	FALSE
SREK1IP1	0.337271	-0.27722789	FALSE
SRF	0.94643	-0.01980199	FALSE
SRFBP1	0.730641	-0.10121018	FALSE
SRGAP1	0.013222	0.64246464	FALSE
SRGAP2	0.125812	0.42904316	FALSE
SRGAP2B	0.127978	0.42684294	FALSE
SRGAP2C	0.593824	0.15621572	FALSE
SRGAP2D	0.798499	-0.07513853	FALSE
SRGAP3	0.552323	0.17381749	FALSE
SRGN	0.074851	0.49064936	FALSE
SRI	0.107424	0.44884516	FALSE
SRL	0.232769	-0.34103431	FALSE
SRM	0.94643	-0.01980199	FALSE
SRMS	0.458239	0.21602235	FALSE
SRP14	0.822609	0.06600664	FALSE
SRP19	0.691367	0.11661173	FALSE

SRP54	0.062172	0.51045135	FALSE
SRP54-AS1	0.32151	-0.28602878	FALSE
SRP68	0.652801	-0.13201328	FALSE
SRP72	0.578116	-0.16281638	FALSE
SRP72P2	0.170813	0.38767658	FALSE
SRP9	0.970226	0.01100111	FALSE
SRP9P1	0.204983	0.3608363	FALSE
SRPK1	0.542145	0.17821793	FALSE
SRPK2	0.776284	0.08360841	FALSE
SRPK3	0.958324	-0.01540155	FALSE
SRPRA	0.680272	0.12101217	FALSE
SRPRB	0.70252	-0.11221129	FALSE
SRPX	0.413986	-0.23730506	FALSE
SRPX2	0.647355	-0.1342135	FALSE
SRR	0.374268	0.2574259	FALSE
SRRD	0.008022	0.67546796	FALSE
SRRM1	0.719353	-0.10561062	FALSE
SRRM2	0.92861	-0.02640266	FALSE
SRRM3	0.303206	0.29656316	FALSE
SRRM4	0.229572	-0.34323453	FALSE
SRRM5	0.685812	-0.11881195	FALSE
SRRT	0.353453	-0.26842701	FALSE
SRSF1	0.816786	0.06820686	FALSE
SRSF10	0.280376	-0.31023121	FALSE
SRSF10P1	0.048864	-0.53465379	FALSE
SRSF11	0.92861	-0.02640266	FALSE
SRSF12	0.583333	0.16061616	FALSE
SRSF2	0.620371	-0.14521461	FALSE
SRSF3	0.148612	0.40704095	FALSE
SRSF4	0.593824	-0.15621572	FALSE
SRSF5	0.916747	-0.0308031	FALSE
SRSF6	0.223262	-0.34763497	FALSE
SRSF7	0.473281	0.20902103	FALSE
SRSF8	0.353453	-0.26842701	FALSE
SRSF9	0.904899	0.03520354	FALSE
SRXN1	0.273248	0.31463165	FALSE
SS18	0.395723	0.24642479	FALSE
SS18L1	0.94643	-0.01980199	FALSE
SS18L2	0.103603	0.4532456	FALSE
SSB	0.724991	-0.1034104	FALSE
SSBP1	0.148612	-0.40704095	FALSE
SSBP2	0.53205	-0.18261837	FALSE
SSBP3	0.893071	-0.03960398	FALSE
SSBP4	0.353453	0.26842701	FALSE
SSC4D	0.863593	-0.05060509	FALSE
SSC5D	0.291271	-0.30363055	FALSE
SSFA2	0.82844	0.06380642	FALSE
SSH1	0.730641	-0.10121018	FALSE

SSH2	0.445116	0.22222236	FALSE
SSH3	0.588569	-0.15841594	FALSE
SSNA1	0.517064	0.18921904	FALSE
SSPN	0.011636	-0.65126552	FALSE
SSPO	0.204983	-0.3608363	FALSE
SSR1	0.004388	-0.7106715	TRUE
SSR2	0.273248	0.31463165	FALSE
SSR3	0.583333	0.16061616	FALSE
SSR4	0.887164	0.04180421	FALSE
SSR4P1	0.478056	-0.20682081	FALSE
SSRP1	0.302409	-0.29702988	FALSE
SSCA1	0.50718	0.19361948	FALSE
SSTR2	0.887164	0.04180421	FALSE
SSTR3	0.636511	0.13861395	FALSE
SSU72	0.000226	-0.83168367	TRUE
SSUH2	0.074851	-0.49064936	FALSE
SSX2IP	0.583333	0.16061616	FALSE
SSX5	0.628787	0.14176466	FALSE
SSX7	0.822609	0.06600664	FALSE
ST13	0.851846	-0.05500553	FALSE
ST13P11	0.727154	-0.10256747	FALSE
ST13P13	0.851964	0.05496151	FALSE
ST13P15	0.952324	-0.01762115	FALSE
ST13P18	0.083264	0.47879287	FALSE
ST13P19	0.384897	-0.25193509	FALSE
ST13P3	0.319088	-0.28740291	FALSE
ST13P4	0.928532	0.02643172	FALSE
ST13P5	0.50718	0.19361948	FALSE
ST13P6	0.848912	0.05610654	FALSE
ST14	0.031739	0.57425777	FALSE
ST18	0.008604	-0.67106751	FALSE
ST20	0.94643	0.01980199	FALSE
ST20-MTHF	0.094465	0.46424671	FALSE
ST3GAL1	0.259319	-0.32343254	FALSE
ST3GAL2	0.387065	-0.25082523	FALSE
ST3GAL3	0.445116	0.22222236	FALSE
ST3GAL4	0.994044	0.00220022	FALSE
ST3GAL5	0.964274	0.01320133	FALSE
ST3GAL6	0.940487	-0.02200221	FALSE
ST5	0.141504	-0.41364161	FALSE
ST6GAL1	0.620371	0.14521461	FALSE
ST6GAL2	0.875366	-0.04620465	FALSE
ST6GALNAC	0.387065	0.25082523	FALSE
ST6GALNAC	0.857716	-0.05280531	FALSE
ST6GALNAC	0.174818	-0.38436123	FALSE
ST6GALNAC	0.82844	-0.06380642	FALSE
ST6GALNAC	0.925561	-0.02753304	FALSE
ST6GALNAC	0.309969	-0.29262944	FALSE

ST7	0.572919	0.1650166	FALSE
ST7L	0.958324	-0.01540155	FALSE
ST8SIA1	0.440504	-0.22442258	FALSE
ST8SIA2	0.892544	0.03979986	FALSE
ST8SIA3	0.325411	-0.28382855	FALSE
ST8SIA4	0.719353	0.10561062	FALSE
ST8SIA5	0.329337	-0.28162833	FALSE
ST8SIA6	0.032552	0.57205755	FALSE
STAB1	0.012811	0.64466486	FALSE
STAC	0.267931	0.31795917	FALSE
STAC2	0.776284	0.08360841	FALSE
STAC3	0.190494	0.37183741	FALSE
STAG1	0.031739	-0.57425777	FALSE
STAG2	0.904899	-0.03520354	FALSE
STAG3	0.117395	-0.43784405	FALSE
STAG3L1	0.325411	-0.28382855	FALSE
STAG3L2	0.370053	-0.25962612	FALSE
STAG3L3	0.306176	-0.29482966	FALSE
STAG3L4	0.988088	-0.00440044	FALSE
STAG3L5P	0.229572	-0.34323453	FALSE
STAM	0.038684	-0.556656	FALSE
STAM2	0.202031	0.36303652	FALSE
STAMPB	0.34531	0.27282745	FALSE
STAMBPL1	0.255905	-0.32563276	FALSE
STAP1	0.816786	-0.06820686	FALSE
STAP2	0.040582	-0.55225556	FALSE
STAR	0.266229	0.3190321	FALSE
STARD10	0.459093	-0.21562169	FALSE
STARD13	0.964274	0.01320133	FALSE
STARD3	0.10937	0.44664493	FALSE
STARD3NL	0.982133	-0.00660066	FALSE
STARD4	0.134627	0.42024228	FALSE
STARD5	0.422298	0.23322346	FALSE
STARD6	0.068363	0.50045523	FALSE
STARD7	0.604388	-0.15181527	FALSE
STARD8	0.391381	0.24862501	FALSE
STARD9	0.081035	-0.48184848	FALSE
STAT1	0.527033	0.18481859	FALSE
STAT2	0.333291	0.27942811	FALSE
STAT3	0.572919	-0.1650166	FALSE
STAT4	0.478056	-0.20682081	FALSE
STAT5A	0.593824	-0.15621572	FALSE
STAT5B	0.764804	0.08800885	FALSE
STAT6	0.021269	0.60726109	FALSE
STATH	0.111811	-0.44392146	FALSE
STAU1	0.081035	-0.48184848	FALSE
STAU2	0.027898	-0.58525888	FALSE
STBD1	0.274464	0.31387665	FALSE

STC1	0.4638	0.21342147	FALSE
STC2	0.589654	0.1579612	FALSE
STEAP1	0.568871	0.16673564	FALSE
STEAP1B	0.616427	-0.14683717	FALSE
STEAP2	0.869477	-0.04840487	FALSE
STEAP3	0.353453	0.26842701	FALSE
STEAP4	0.204983	0.3608363	FALSE
STIL	0.736305	-0.09900996	FALSE
STIM1	0.32151	0.28602878	FALSE
STIM2	0.863593	-0.05060509	FALSE
STIP1	0.210967	0.35643586	FALSE
STK10	0.160975	0.39603984	FALSE
STK11	0.893071	-0.03960398	FALSE
STK11IP	0.631114	-0.14081417	FALSE
STK16	0.024415	0.59625999	FALSE
STK17A	0.970226	-0.01100111	FALSE
STK17B	0.028637	-0.58305866	FALSE
STK19	0.473281	-0.20902103	FALSE
STK24	0.764804	-0.08800885	FALSE
STK24P1	0.353453	0.26842701	FALSE
STK25	0.146217	0.40924117	FALSE
STK26	0.0201	-0.61166154	FALSE
STK3	0.0779	-0.48624892	FALSE
STK31	0.753369	0.0924093	FALSE
STK32A	0.171338	-0.38723896	FALSE
STK32B	0.007471	-0.6798684	FALSE
STK32C	0.033381	0.56985733	FALSE
STK33	0.845984	0.05720576	FALSE
STK33P1	0.015517	0.63105727	FALSE
STK35	0.168708	-0.38943918	FALSE
STK36	0.163526	0.39383962	FALSE
STK38	0.349368	-0.27062723	FALSE
STK38L	0.184888	-0.37623785	FALSE
STK39	0.502271	-0.1958197	FALSE
STK4	0.32151	-0.28602878	FALSE
STK40	0.395723	0.24642479	FALSE
STKLD1	0.934547	0.02420243	FALSE
STMN1	0.631114	-0.14081417	FALSE
STMN1P1	0.08926	0.47084737	FALSE
STMN3	0.685812	-0.11881195	FALSE
STMN4	0.994044	-0.00220022	FALSE
STMND1	0.074851	-0.49064936	FALSE
STOM	0.674747	-0.1232124	FALSE
STOML1	0.214	0.35423564	FALSE
STOML2	0.365865	0.26182634	FALSE
STOML3	0.192291	0.37044481	FALSE
STON1	0.502271	0.1958197	FALSE
STON1-GTF	0.230574	0.34254332	FALSE

STON2	0.845984	0.05720576	FALSE
STOX1	0.341277	-0.27502767	FALSE
STOX2	0.235992	0.33883409	FALSE
STPG1	0.674747	0.1232124	FALSE
STPG2	0.403949	0.24229075	FALSE
STPG3	0.59869	0.15418502	FALSE
STRA13	0.069009	0.49945025	FALSE
STRA6	0.741981	0.09680974	FALSE
STRADA	0.976179	-0.00880089	FALSE
STRADB	0.759081	0.09020908	FALSE
STRAP	0.922677	-0.02860288	FALSE
STRBP	0.204983	-0.3608363	FALSE
STRC	0.685812	0.11881195	FALSE
STRCP1	0.087173	-0.47356828	FALSE
STRIP1	0.040582	-0.55225556	FALSE
STRIP2	0.176678	0.38283852	FALSE
STRN	0.003881	-0.71727216	TRUE
STRN3	0.34531	-0.27282745	FALSE
STRN4	0.492518	-0.20022014	FALSE
STS	0.593824	-0.15621572	FALSE
STT3A	0.845984	-0.05720576	FALSE
STT3B	0.125812	-0.42904316	FALSE
STUB1	0.047766	0.53685401	FALSE
STUM	0.887164	-0.04180421	FALSE
STX10	0.631114	-0.14081417	FALSE
STX11	0.176678	0.38283852	FALSE
STX12	0.669238	0.12541262	FALSE
STX16	0.111339	0.44444471	FALSE
STX16-NPEI	0.512111	0.19141926	FALSE
STX17	0.096246	-0.46204648	FALSE
STX18	0.875366	0.04620465	FALSE
STX19	0.276152	-0.3128308	FALSE
STX1A	0.005554	0.69747017	FALSE
STX1B	0.187678	0.37403763	FALSE
STX2	0.184888	0.37623785	FALSE
STX3	0.378508	0.25522568	FALSE
STX4	0.857716	0.05280531	FALSE
STX5	0.478056	0.20682081	FALSE
STX6	0.063499	-0.50825113	FALSE
STX7	0.572919	0.1650166	FALSE
STX8	0.881262	-0.04400443	FALSE
STXBP1	0.840128	-0.05940598	FALSE
STXBP2	0.031739	0.57425777	FALSE
STXBP3	0.741981	-0.09680974	FALSE
STXBP4	0.207961	-0.35863608	FALSE
STXBP5	0.143848	-0.41144139	FALSE
STXBP5L	0.724618	-0.10355571	FALSE
STXBP6	0.045394	0.54174016	FALSE

STYK1	0.759081	-0.09020908	FALSE
STYX	0.329337	-0.28162833	FALSE
STYXL1	0.291271	0.30363055	FALSE
SUB1	0.770539	0.08580863	FALSE
SUCLA2	0.276799	-0.31243143	FALSE
SUCLG1	0.341277	-0.27502767	FALSE
SUCLG2	0.207961	0.35863608	FALSE
SUCLG2P4	0.357015	-0.26651982	FALSE
SUCNR1	0.066213	-0.50385069	FALSE
SUCO	0.497383	-0.19801992	FALSE
SUDS3	0.012018	-0.6490653	FALSE
SUDS3P1	0.053374	-0.52596974	FALSE
SUFU	0.014515	-0.63586397	FALSE
SUGCT	0.071901	-0.49503034	FALSE
SUGP1	0.404482	-0.24202435	FALSE
SUGP2	0.822609	-0.06600664	FALSE
SUGT1	0.631114	0.14081417	FALSE
SUGT1P	0.793583	-0.07700775	FALSE
SUGT1P2	0.387065	-0.25082523	FALSE
SUGT1P3	0.006222	-0.6908695	FALSE
SULF1	0.374268	0.2574259	FALSE
SULF2	0.066213	-0.50385069	FALSE
SULT1A1	0.121554	0.43344361	FALSE
SULT1A2	0.232769	0.34103431	FALSE
SULT1A3	1	0	FALSE
SULT1A4	0.922677	-0.02860288	FALSE
SULT1B1	0.10937	-0.44664493	FALSE
SULT1C2	0.674747	-0.1232124	FALSE
SULT1C2P1	0.045626	-0.54125445	FALSE
SULT1C4	0.730641	-0.10121018	FALSE
SULT1E1	0.691043	-0.11674009	FALSE
SULT2A1	0.40009	0.24422457	FALSE
SULT2B1	0.747669	0.09460952	FALSE
SULT4A1	0.397991	0.24528053	FALSE
SUMF1	0.064846	0.50605091	FALSE
SUMF2	0.070438	-0.49725003	FALSE
SUMO1	0.851846	-0.05500553	FALSE
SUMO1P1	0.019406	0.61436802	FALSE
SUMO1P4	0.212203	-0.35553678	FALSE
SUMO2	0.53205	-0.18261837	FALSE
SUMO2P1	0.681518	-0.12051678	FALSE
SUMO2P17	0.869334	-0.04845815	FALSE
SUMO2P19	0.033983	-0.56828194	FALSE
SUMO2P2C	0.649521	0.13333772	FALSE
SUMO3	0.583333	-0.16061616	FALSE
SUMO4	0.840128	0.05940598	FALSE
SUN1	0.070438	0.49725003	FALSE
SUN2	0.084258	0.47744803	FALSE

SUN3	0.309412	-0.29295154	FALSE
SUOX	0.578116	-0.16281638	FALSE
SUPT16H	0.976179	-0.00880089	FALSE
SUPT16HP:	0.970094	-0.01104978	FALSE
SUPT20H	0.845984	0.05720576	FALSE
SUPT3H	0.082635	-0.47964826	FALSE
SUPT4H1	0.171338	0.38723896	FALSE
SUPT5H	0.552323	-0.17381749	FALSE
SUPT6H	0.845984	0.05720576	FALSE
SUPT7L	0.753369	-0.0924093	FALSE
SUPV3L1	0.008604	-0.67106751	FALSE
SURF1	0.182124	0.37843807	FALSE
SURF2	0.620371	-0.14521461	FALSE
SURF4	0.202031	0.36303652	FALSE
SURF6	0.816786	-0.06820686	FALSE
SUSD1	0.910821	-0.03300332	FALSE
SUSD2	0.008906	-0.66886729	FALSE
SUSD3	0.002091	0.74807526	TRUE
SUSD4	0.319279	0.2872944	FALSE
SUSD5	0.863593	-0.05060509	FALSE
SUSD6	0.34531	0.27282745	FALSE
SUV39H1	0.79937	-0.07480753	FALSE
SUV39H2	0.79937	0.07480753	FALSE
SUZ12	0.003279	-0.72607305	TRUE
SUZ12P1	0.226404	-0.34543475	FALSE
SV2A	0.002516	-0.73927437	TRUE
SV2B	0.010901	-0.65566596	FALSE
SV2C	0.026463	-0.58965932	FALSE
SVBP	0.599097	0.15401549	FALSE
SVEP1	0.588569	-0.15841594	FALSE
SVIL	0.916747	0.0308031	FALSE
SVIL-AS1	0.92861	0.02640266	FALSE
SVILP1	0.770539	0.08580863	FALSE
SVIP	0.922677	0.02860288	FALSE
SVOP	0.168708	-0.38943918	FALSE
SVOPL	0.011514	-0.65198238	FALSE
SWAP70	0.306176	-0.29482966	FALSE
SWI5	0.517064	-0.18921904	FALSE
SWSAP1	0.262761	0.32123232	FALSE
SWT1	0.148612	-0.40704095	FALSE
SYAP1	0.691367	-0.11661173	FALSE
SYBU	0.17887	0.38105727	FALSE
SYCE1	0.713042	-0.10807953	FALSE
SYCE1L	0.287612	0.30583077	FALSE
SYCE2	0.193338	-0.36963719	FALSE
SYCE3	0.022006	-0.60457663	FALSE
SYCP1	0.764804	0.08800885	FALSE
SYCP2	0.094465	0.46424671	FALSE

SYCP2L	0.249158	0.3300332	FALSE
SYCP3	0.051113	-0.53025335	FALSE
SYDE1	0.118982	-0.43615228	FALSE
SYDE2	0.552323	0.17381749	FALSE
SYF2	0.56774	-0.16721682	FALSE
SYK	0.50718	0.19361948	FALSE
SYMPK	0.857716	-0.05280531	FALSE
SYN1	0.56774	0.16721682	FALSE
SYN2	0.139186	0.41584184	FALSE
SYN3	0.449752	0.22002214	FALSE
SYNC	0.736305	-0.09900996	FALSE
SYNCRIP	0.898983	-0.03740376	FALSE
SYNDIG1L	0.584074	-0.16030441	FALSE
SYNE1	0.719353	0.10561062	FALSE
SYNE2	0.708117	0.11001107	FALSE
SYNE3	0.426813	0.23102324	FALSE
SYNE4	0.940487	0.02200221	FALSE
SYNGAP1	0.249158	-0.3300332	FALSE
SYNGR1	0.020678	-0.60946131	FALSE
SYNGR2	0.70252	0.11221129	FALSE
SYNGR3	0.79937	0.07480753	FALSE
SYNGR4	0.90448	0.03535931	FALSE
SYNJ1	0.333291	-0.27942811	FALSE
SYNJ2	1	0	FALSE
SYNJ2BP	0.730641	-0.10121018	FALSE
SYNJ2BP-C	0.740875	-0.0972381	FALSE
SYNM	0.468529	-0.21122125	FALSE
SYNPO	0.964274	-0.01320133	FALSE
SYNPO2	0.287612	0.30583077	FALSE
SYNPO2L	0.024415	0.59625999	FALSE
SYNPR	0.728848	0.1019078	FALSE
SYNRG	0.552323	-0.17381749	FALSE
SYP	0.184888	0.37623785	FALSE
SYPL1	0.030158	-0.57865822	FALSE
SYPL2	0.793361	0.07709251	FALSE
SYS1	0.641924	-0.13641372	FALSE
SYS1-DBND	0.14906	-0.40663207	FALSE
SYT1	0.011712	0.65082675	FALSE
SYT10	0.209118	-0.35778701	FALSE
SYT11	0.724991	-0.1034104	FALSE
SYT12	0.468529	-0.21122125	FALSE
SYT13	0.079456	0.4840487	FALSE
SYT14	0.023759	0.59846021	FALSE
SYT15	0.291271	-0.30363055	FALSE
SYT16	0.204983	-0.3608363	FALSE
SYT17	0.01543	0.63146353	FALSE
SYT2	0.875366	-0.04620465	FALSE
SYT3	0.828254	0.06387665	FALSE

SYT4	0.823189	0.06578754	FALSE
SYT5	0.537087	-0.18041815	FALSE
SYT6	0.730512	0.10126047	FALSE
SYT7	0.84531	-0.05745888	FALSE
SYTL1	0.663743	0.12761284	FALSE
SYTL2	0.196209	-0.36743697	FALSE
SYTL3	0.179388	-0.38063829	FALSE
SYTL4	0.026463	0.58965932	FALSE
SYTL5	0.039156	0.55554592	FALSE
SYVN1	0.547224	-0.17601771	FALSE
SZRD1	0.851846	0.05500553	FALSE
SZT2	0.184888	-0.37623785	FALSE
T	0.767606	-0.08693354	FALSE
TAB1	0.92861	-0.02640266	FALSE
TAB2	0.674747	0.1232124	FALSE
TAB3	0.445116	-0.22222236	FALSE
TAB3P1	0.238004	-0.33746978	FALSE
TAC3	0.652441	-0.13215859	FALSE
TAC4	0.473041	-0.20913173	FALSE
TACC1	0.764804	0.08800885	FALSE
TACC2	0.857716	-0.05280531	FALSE
TACC3	0.242521	-0.33443365	FALSE
TACO1	0.934547	-0.02420243	FALSE
TACR2	0.232769	-0.34103431	FALSE
TACSTD2	0.978305	-0.00801522	FALSE
TADA1	0.071888	-0.4950498	FALSE
TADA2A	0.096246	0.46204648	FALSE
TADA2B	0.239243	0.33663387	FALSE
TADA3	0.02939	0.58085844	FALSE
TAF1	0.136894	-0.41804206	FALSE
TAF10	0.031739	0.57425777	FALSE
TAF11	0.652801	0.13201328	FALSE
TAF12	0.793583	-0.07700775	FALSE
TAF13	0.994044	0.00220022	FALSE
TAF15	0.881262	-0.04400443	FALSE
TAF1A	0.31379	-0.29042922	FALSE
TAF1B	0.018439	0.6182622	FALSE
TAF1C	0.857716	0.05280531	FALSE
TAF1D	0.190494	-0.37183741	FALSE
TAF1L	0.747669	0.09460952	FALSE
TAF2	0.547224	-0.17601771	FALSE
TAF3	0.060866	-0.51265158	FALSE
TAF4	0.658264	-0.12981306	FALSE
TAF4B	0.730641	0.10121018	FALSE
TAF5	0.139186	-0.41584184	FALSE
TAF5L	0.473281	0.20902103	FALSE
TAF6	0.958324	0.01540155	FALSE
TAF6L	0.719353	-0.10561062	FALSE

TAF7	0.34531	-0.27282745	FALSE
TAF7L	0.317637	0.288229	FALSE
TAF8	0.557442	-0.17161727	FALSE
TAF9	0.130169	0.42464272	FALSE
TAF9B	0.82844	-0.06380642	FALSE
TAF9P3	0.879944	0.04449611	FALSE
TAGAP	1	0	FALSE
TAGLN	0.517064	-0.18921904	FALSE
TAGLN2	0.166104	0.3916394	FALSE
TAGLN2P1	0.468529	0.21122125	FALSE
TAGLN3	0.043318	-0.5461718	FALSE
TAL1	0.413341	0.23762391	FALSE
TAL2	0.42527	-0.23177398	FALSE
TALDO1	0.641924	0.13641372	FALSE
TAMM41	0.770539	-0.08580863	FALSE
TANC1	0.787807	0.07920797	FALSE
TANC2	0.898983	0.03740376	FALSE
TANGO2	0.037759	0.55885622	FALSE
TANGO6	0.028637	-0.58305866	FALSE
TANK	0.482854	0.20462059	FALSE
TAOK1	0.92861	0.02640266	FALSE
TAOK2	0.325411	-0.28382855	FALSE
TAOK3	0.881262	-0.04400443	FALSE
TAP1	0.103603	0.4532456	FALSE
TAP2	0.171338	0.38723896	FALSE
TAPBP	0.593824	-0.15621572	FALSE
TAPBPL	0.291271	0.30363055	FALSE
TAPT1	0.266229	-0.3190321	FALSE
TARBP1	0.413341	-0.23762391	FALSE
TARBP2	0.287612	-0.30583077	FALSE
TARDBP	0.79937	0.07480753	FALSE
TARDBPP2	0.044066	-0.54455633	FALSE
TARM1	0.08926	-0.47084737	FALSE
TARS	0.527033	-0.18481859	FALSE
TARS2	0.615026	0.14741483	FALSE
TARSL2	0.32151	-0.28602878	FALSE
TAS1R1	0.69666	0.11452043	FALSE
TAS1R2	0.206581	-0.35965292	FALSE
TAS1R3	0.015903	-0.62926331	FALSE
TAS2R10	0.155454	-0.40088106	FALSE
TAS2R12	0.058312	-0.51705202	FALSE
TAS2R13	0.049905	-0.53259961	FALSE
TAS2R14	0.00051	-0.80528102	TRUE
TAS2R15P	0.053437	-0.5258529	FALSE
TAS2R18	0.404482	-0.24202435	FALSE
TAS2R19	0.21706	-0.35203542	FALSE
TAS2R20	0.593824	-0.15621572	FALSE
TAS2R3	0.012811	-0.64466486	FALSE

TAS2R30	0.153479	-0.40264051	FALSE
TAS2R31	0.014515	-0.63586397	FALSE
TAS2R38	0.45646	0.21685784	FALSE
TAS2R4	0.001028	-0.77887836	TRUE
TAS2R41	0.195679	-0.36784141	FALSE
TAS2R43	0.863593	0.05060509	FALSE
TAS2R46	0.026463	-0.58965932	FALSE
TAS2R5	0.001341	-0.76787725	TRUE
TAS2R50	0.029934	-0.57929515	FALSE
TAS2R60	0.952166	-0.01767966	FALSE
TAS2R62P	0.177166	-0.38244052	FALSE
TAS2R63P	0.291271	-0.30363055	FALSE
TAS2R64P	0.115352	-0.44004427	FALSE
TAS2R6P	0.001208	-0.7722777	TRUE
TAS2R8	0.52166	0.18718564	FALSE
TASP1	0.361702	-0.26402656	FALSE
TAT	0.893071	-0.03960398	FALSE
TATDN1	0.863593	0.05060509	FALSE
TATDN2	0.964274	0.01320133	FALSE
TATDN2P2	0.708117	0.11001107	FALSE
TATDN3	0.887164	0.04180421	FALSE
TAX1BP1	0.787807	0.07920797	FALSE
TAX1BP3	0.009537	0.66446685	FALSE
TAZ	0.038684	0.556656	FALSE
TBC1D1	0.552323	0.17381749	FALSE
TBC1D10A	0.502271	0.1958197	FALSE
TBC1D10B	0.724991	0.1034104	FALSE
TBC1D10C	0.604388	0.15181527	FALSE
TBC1D12	0.002192	0.74587504	TRUE
TBC1D13	0.473281	-0.20902103	FALSE
TBC1D14	0.53205	0.18261837	FALSE
TBC1D15	0.615026	-0.14741483	FALSE
TBC1D16	0.028637	-0.58305866	FALSE
TBC1D17	0.537087	0.18041815	FALSE
TBC1D19	0.404482	-0.24202435	FALSE
TBC1D2	0.280376	0.31023121	FALSE
TBC1D20	0.002296	-0.74367482	TRUE
TBC1D22A	0.940487	0.02200221	FALSE
TBC1D22B	0.204983	0.3608363	FALSE
TBC1D23	0.252518	-0.32783298	FALSE
TBC1D24	0.283981	-0.30803099	FALSE
TBC1D25	0.374268	0.2574259	FALSE
TBC1D26	0.636511	0.13861395	FALSE
TBC1D27	0.988088	-0.00440044	FALSE
TBC1D29	0.857716	-0.05280531	FALSE
TBC1D2B	0.121554	-0.43344361	FALSE
TBC1D30	0.168708	0.38943918	FALSE
TBC1D31	0.034225	-0.56765711	FALSE

TBC1D32	0.32151	-0.28602878	FALSE
TBC1D3B	0.964274	0.01320133	FALSE
TBC1D3C	0.791323	-0.0778682	FALSE
TBC1D3D	0.884327	-0.04286138	FALSE
TBC1D3E	0.760746	-0.08956873	FALSE
TBC1D3F	0.492199	-0.20036493	FALSE
TBC1D3I	0.357015	-0.26651982	FALSE
TBC1D3K	0.965303	0.01282093	FALSE
TBC1D3L	0.609698	-0.14961505	FALSE
TBC1D3P5	0.245826	-0.33223342	FALSE
TBC1D3P6	0.366395	-0.26154706	FALSE
TBC1D4	0.730641	0.10121018	FALSE
TBC1D5	0.747669	0.09460952	FALSE
TBC1D7	0.641924	-0.13641372	FALSE
TBC1D8	0.199106	-0.36523674	FALSE
TBC1D8B	0.357565	-0.26622678	FALSE
TBC1D9	0.005992	0.69306973	FALSE
TBC1D9B	0.306176	0.29482966	FALSE
TBCA	0.658264	-0.12981306	FALSE
TBCAP3	0.082635	0.47964826	FALSE
TBCB	0.249158	0.3300332	FALSE
TBCC	0.193338	-0.36963719	FALSE
TBCCD1	0.83428	0.0616062	FALSE
TBCD	0.805166	0.0726073	FALSE
TBCE	0.049979	0.53245357	FALSE
TBCEL	0.893071	-0.03960398	FALSE
TBCK	0.652801	-0.13201328	FALSE
TBK1	0.210967	0.35643586	FALSE
TBKBP1	0.001028	-0.77887836	TRUE
TBL1X	0.408899	-0.23982413	FALSE
TBL1XR1	0.000921	-0.7832788	TRUE
TBL1Y	0.434371	-0.22736679	FALSE
TBL2	0.202031	0.36303652	FALSE
TBL3	0.517064	0.18921904	FALSE
TBP	0.620371	-0.14521461	FALSE
TBPL1	0.176678	-0.38283852	FALSE
TBPL2	0.599097	0.15401549	FALSE
TBR1	0.011264	-0.65346574	FALSE
TBRG1	0.454411	0.21782191	FALSE
TBRG4	0.887164	0.04180421	FALSE
TBX1	0.753369	0.0924093	FALSE
TBX10	0.193851	-0.36924291	FALSE
TBX15	0.001063	-0.77753304	TRUE
TBX18	0.327804	-0.28248601	FALSE
TBX19	0.572919	-0.1650166	FALSE
TBX2	0.308164	-0.29367434	FALSE
TBX20	0.553552	0.17328859	FALSE
TBX21	0.422298	-0.23322346	FALSE

TBX3	0.363669	0.26298487	FALSE
TBX4	0.53205	-0.18261837	FALSE
TBX5	0.707479	0.11026141	FALSE
TBX6	0.976179	0.00880089	FALSE
TBXA2R	0.94643	0.01980199	FALSE
TBXAS1	0.449752	0.22002214	FALSE
TC2N	0.294957	0.30143033	FALSE
TCAF1	0.004944	-0.70407083	TRUE
TCAF1P1	0.01739	-0.62266264	FALSE
TCAF2	0.869477	0.04840487	FALSE
TCAIM	0.625734	-0.14301439	FALSE
TCAM1P	0.863593	0.05060509	FALSE
TCAP	0.857716	0.05280531	FALSE
TCEA1	0.039624	-0.55445578	FALSE
TCEA1P2	0.736305	-0.09900996	FALSE
TCEA1P4	0.730641	-0.10121018	FALSE
TCEA2	0.685812	0.11881195	FALSE
TCEA3	0.370053	-0.25962612	FALSE
TCEAL1	1.5E-05	-0.89549009	TRUE
TCEAL2	0.130989	0.42382547	FALSE
TCEAL3	0.747669	-0.09460952	FALSE
TCEAL4	0.562581	-0.16941704	FALSE
TCEAL5	0.088769	0.47148305	FALSE
TCEAL8	0.691367	-0.11661173	FALSE
TCEAL9	0.101729	0.45544582	FALSE
TCEANC	0.094465	0.46424671	FALSE
TCEANC2	0.840128	-0.05940598	FALSE
TCEB1	0.708117	0.11001107	FALSE
TCEB1P19	0.011264	-0.65346574	FALSE
TCEB1P2	0.206925	0.35939923	FALSE
TCEB1P24	0.98135	0.0068899	FALSE
TCEB1P33	0.793583	0.07700775	FALSE
TCEB2	0.349368	0.27062723	FALSE
TCEB3	0.273248	0.31463165	FALSE
TCERG1	0.094465	-0.46424671	FALSE
TCERG1L	0.542145	-0.17821793	FALSE
TCF12	0.214	-0.35423564	FALSE
TCF15	0.027947	0.58511109	FALSE
TCF19	0.70252	0.11221129	FALSE
TCF20	0.032552	-0.57205755	FALSE
TCF21	0.273248	-0.31463165	FALSE
TCF23	0.067601	-0.50165047	FALSE
TCF24	0.988088	-0.00440044	FALSE
TCF25	0.210967	0.35643586	FALSE
TCF3	0.090972	-0.46864715	FALSE
TCF3P1	0.916747	0.0308031	FALSE
TCF4	0.220147	-0.3498352	FALSE
TCF7	0.50718	0.19361948	FALSE

TCF7L1	0.190494	0.37183741	FALSE
TCF7L2	0.317637	-0.288229	FALSE
TCFL5	0.492518	-0.20022014	FALSE
TCHH	0.940487	0.02200221	FALSE
TCHP	0.851846	-0.05500553	FALSE
TCIRG1	0.007207	0.68206862	FALSE
TCL1A	0.816786	-0.06820686	FALSE
TCL1B	0.567839	0.1671746	FALSE
TCN1	0.636511	0.13861395	FALSE
TCN2	0.08926	0.47084737	FALSE
TCOF1	0.482854	-0.20462059	FALSE
TCP1	0.609698	0.14961505	FALSE
TCP10L	0.482362	-0.20484581	FALSE
TCP10L2	0.63271	-0.14016275	FALSE
TCP11	0.775317	-0.08397836	FALSE
TCP11L1	0.680272	0.12101217	FALSE
TCP11L2	0.32151	-0.28602878	FALSE
TCTA	0.160975	0.39603984	FALSE
TCTE1	0.341277	-0.27502767	FALSE
TCTE3	0.478056	-0.20682081	FALSE
TCTEX1D1	0.741981	0.09680974	FALSE
TCTEX1D2	0.609698	0.14961505	FALSE
TCTEX1D4	0.904795	0.03524229	FALSE
TCTN1	0.10937	-0.44664493	FALSE
TCTN2	0.014515	-0.63586397	FALSE
TCTN3	0.875366	0.04620465	FALSE
TDG	0.468529	0.21122125	FALSE
TDGF1	0.593824	0.15621572	FALSE
TDGF1P3	0.395723	-0.24642479	FALSE
TDGF1P7	0.006639	-0.6870189	FALSE
TDH	0.890653	-0.04050419	FALSE
TDP1	0.625734	-0.14301439	FALSE
TDP2	0.875366	0.04620465	FALSE
TDRD1	0.329337	0.28162833	FALSE
TDRD10	0.855018	0.05381648	FALSE
TDRD12	0.4638	-0.21342147	FALSE
TDRD3	0.207961	-0.35863608	FALSE
TDRD6	0.035149	0.56529234	FALSE
TDRD7	0.004944	0.70407083	TRUE
TDRD9	0.588569	0.15841594	FALSE
TDRKH	0.994044	-0.00220022	FALSE
TDRP	0.376817	0.2561015	FALSE
TEAD1	0.023117	0.60066043	FALSE
TEAD2	0.621837	0.14461236	FALSE
TEAD3	0.179388	-0.38063829	FALSE
TEAD4	0.207425	-0.35903084	FALSE
TEC	0.583333	0.16061616	FALSE
TECPR1	0.988088	-0.00440044	FALSE

TECPR2	0.787807	0.07920797	FALSE
TECR	0.636511	-0.13861395	FALSE
TECRL	0.674747	-0.1232124	FALSE
TECTA	0.321951	-0.28577956	FALSE
TEDDM1	0.922677	-0.02860288	FALSE
TEF	0.658264	0.12981306	FALSE
TEFM	0.625734	0.14301439	FALSE
TEK	0.663743	0.12761284	FALSE
TEKT1	0.628378	0.14193199	FALSE
TEKT2	0.680272	-0.12101217	FALSE
TEKT3	0.685812	-0.11881195	FALSE
TEKT4	0.169662	0.38863849	FALSE
TEKT4P2	0.014967	0.63366375	FALSE
TEKT5	0.145891	0.40954236	FALSE
TELO2	0.547224	0.17601771	FALSE
TEN1	0.522038	0.18701882	FALSE
TEN1-CDK3	0.395261	0.24665851	FALSE
TENM1	0.887164	0.04180421	FALSE
TENM2	0.193778	0.36929878	FALSE
TENM3	0.515179	0.19005518	FALSE
TENM4	0.50718	0.19361948	FALSE
TEP1	0.916747	-0.0308031	FALSE
TEPP	0.53205	0.18261837	FALSE
TEPSIN	0.816786	0.06820686	FALSE
TERB1	0.341277	-0.27502767	FALSE
TERB2	0.816786	-0.06820686	FALSE
TERF1	0.245826	-0.33223342	FALSE
TERF2	0.12367	-0.43124339	FALSE
TERF2IP	0.759081	-0.09020908	FALSE
TERT	0.602771	-0.15248703	FALSE
TES	0.141504	0.41364161	FALSE
TESC	0.940487	0.02200221	FALSE
TESK1	0.408899	0.23982413	FALSE
TESK2	0.787807	0.07920797	FALSE
TESMIN	0.0779	0.48624892	FALSE
TESPA1	0.934547	-0.02420243	FALSE
TET1	0.370053	-0.25962612	FALSE
TET2	0.810971	0.07040708	FALSE
TET3	0.647355	0.1342135	FALSE
TEX10	0.055836	-0.52145246	FALSE
TEX101	0.113334	-0.44224449	FALSE
TEX11	0.685812	0.11881195	FALSE
TEX12	0.279819	-0.31057269	FALSE
TEX13C	0.272692	-0.31497797	FALSE
TEX14	0.593824	-0.15621572	FALSE
TEX15	0.45161	0.21914335	FALSE
TEX19	0.158726	-0.39799855	FALSE
TEX2	0.199106	0.36523674	FALSE

TEX21P	0.204022	0.36155035	FALSE
TEX22	0.004213	-0.71287172	TRUE
TEX261	0.934547	0.02420243	FALSE
TEX264	0.417807	-0.23542368	FALSE
TEX28	0.350162	0.27019883	FALSE
TEX29	0.003007	-0.73047349	TRUE
TEX30	0.502271	-0.1958197	FALSE
TEX35	0.291271	-0.30363055	FALSE
TEX40	0.060002	-0.51412364	FALSE
TEX43	0.165303	-0.39232059	FALSE
TEX9	0.155952	0.40044029	FALSE
TF	0.547224	-0.17601771	FALSE
TFAM	0.016883	-0.62486286	FALSE
TFAMP1	0.783087	-0.08100838	FALSE
TFAMP2	0.108428	0.44770585	FALSE
TFAP2A	0.579767	-0.1621193	FALSE
TFAP2C	0.787807	-0.07920797	FALSE
TFAP2E	0.562581	-0.16941704	FALSE
TFAP4	0.578116	-0.16281638	FALSE
TFB1M	1	0	FALSE
TFB2M	0.223262	-0.34763497	FALSE
TFCP2	0.970226	0.01100111	FALSE
TFCP2L1	0.845984	-0.05720576	FALSE
TFDP1	0.317637	0.288229	FALSE
TFDP2	0.00695	-0.68426884	FALSE
TFE3	0.964274	-0.01320133	FALSE
TFEB	0.03596	0.56325667	FALSE
TFEC	0.583333	-0.16061616	FALSE
TFF2	0.070438	-0.49725003	FALSE
TFF3	0.318419	-0.28778357	FALSE
TFG	0.374268	0.2574259	FALSE
TFIP11	0.512111	-0.19141926	FALSE
TFP1	0.691043	0.11674009	FALSE
TFPI	0.609698	-0.14961505	FALSE
TFPI2	0.073378	0.49282039	FALSE
TFPT	0.214	-0.35423564	FALSE
TFR2	0.492518	0.20022014	FALSE
TFRC	0.753369	0.0924093	FALSE
TG	0.609698	-0.14961505	FALSE
TGDS	0.125812	-0.42904316	FALSE
TGFA	0.026463	0.58965932	FALSE
TGFB1	0.445116	-0.22222236	FALSE
TGFB111	0.982133	0.00660066	FALSE
TGFB2	0.770539	-0.08580863	FALSE
TGFB3	0.445116	-0.22222236	FALSE
TGFBI	0.753369	0.0924093	FALSE
TGFBR1	0.770539	0.08580863	FALSE
TGFBR2	0.302409	-0.29702988	FALSE

TGFBR3	0.527033	0.18481859	FALSE
TGFBR3L	0.674747	0.1232124	FALSE
TGFBRAP1	0.024415	-0.59625999	FALSE
TGIF1	0.090972	-0.46864715	FALSE
TGIF2	0.454411	0.21782191	FALSE
TGIF2-C20c	0.317637	0.288229	FALSE
TGIF2P1	0.454411	-0.21782191	FALSE
TGM1	0.325411	0.28382855	FALSE
TGM2	0.012811	0.64466486	FALSE
TGM3	0.099878	0.45764604	FALSE
TGM4	0.464268	-0.21320293	FALSE
TGM5	0.000167	0.84048456	TRUE
TGOLN2	0.863593	0.05060509	FALSE
TGS1	0.449752	-0.22002214	FALSE
THA1P	0.379878	-0.25451761	FALSE
THADA	0.413341	-0.23762391	FALSE
THAP1	0.517064	0.18921904	FALSE
THAP10	0.001785	0.75534753	TRUE
THAP11	0.869477	-0.04840487	FALSE
THAP12	0.869477	0.04840487	FALSE
THAP12P1	0.904792	0.03524333	FALSE
THAP12P7	0.958324	-0.01540155	FALSE
THAP12P9	0.522603	0.18676932	FALSE
THAP2	0.103603	0.4532456	FALSE
THAP3	0.082635	0.47964826	FALSE
THAP4	0.021269	-0.60726109	FALSE
THAP5	0.492518	-0.20022014	FALSE
THAP5P1	0.8926	0.03977922	FALSE
THAP6	0.547224	-0.17601771	FALSE
THAP7	0.317637	0.288229	FALSE
THAP8	0.349368	-0.27062723	FALSE
THAP9	0.294957	-0.30143033	FALSE
THBD	0.70252	-0.11221129	FALSE
THBS1	0.542145	0.17821793	FALSE
THBS2	0.389167	-0.24975201	FALSE
THBS3	0.56774	0.16721682	FALSE
THBS4	0.851846	-0.05500553	FALSE
THEG	0.135462	0.41942925	FALSE
THEGL	0.809427	-0.07099195	FALSE
THEM4	0.005141	0.70187061	TRUE
THEM5	0.138332	0.41665944	FALSE
THEM6	0.916747	0.0308031	FALSE
THEMIS	0.207961	0.35863608	FALSE
THEMIS2	0.127978	0.42684294	FALSE
THG1L	0.492518	0.20022014	FALSE
THNSL1	0.079456	-0.4840487	FALSE
THNSL2	0.09805	0.45984626	FALSE
THOC1	0.15845	-0.39824006	FALSE

THOC2	0.146217	-0.40924117	FALSE
THOC3	0.674747	0.1232124	FALSE
THOC5	0.863593	0.05060509	FALSE
THOC6	0.478056	-0.20682081	FALSE
THOC7	0.713728	0.10781085	FALSE
THOP1	0.620371	-0.14521461	FALSE
THRA	0.160975	-0.39603984	FALSE
THRAP3	0.952376	0.01760177	FALSE
THRAP3P1	0.623293	0.1440149	FALSE
THRB	0.497383	0.19801992	FALSE
THSD1	0.56774	-0.16721682	FALSE
THSD4	0.857716	0.05280531	FALSE
THSD7A	0.079505	0.48398056	FALSE
THTPA	0.117395	0.43784405	FALSE
THUMPD1	0.341277	-0.27502767	FALSE
THUMPD1F	0.565001	0.168384	FALSE
THUMPD2	0.370053	0.25962612	FALSE
THUMPD3	0.50718	0.19361948	FALSE
THUMPD3F	0.211609	-0.3559689	FALSE
THYN1	0.125812	-0.42904316	FALSE
TIA1	0.904899	0.03520354	FALSE
TIAF1	0.863593	-0.05060509	FALSE
TIAL1	0.041556	-0.55005534	FALSE
TIAM1	0.063499	0.50825113	FALSE
TIAM2	0.204983	-0.3608363	FALSE
TICAM1	0.223262	0.34763497	FALSE
TICAM2	0.01241	0.64686508	FALSE
TICRR	0.940487	-0.02200221	FALSE
TIE1	0.741981	0.09680974	FALSE
TIFA	0.881262	-0.04400443	FALSE
TIFAB	0.119009	0.43612335	FALSE
TIGAR	0.816786	0.06820686	FALSE
TIGD1	0.473281	-0.20902103	FALSE
TIGD2	0.306176	-0.29482966	FALSE
TIGD3	0.276799	-0.31243143	FALSE
TIGD4	0.01115	0.65414724	FALSE
TIGD5	0.964274	-0.01320133	FALSE
TIGD6	0.249158	0.3300332	FALSE
TIGD7	0.252518	0.32783298	FALSE
TIGIT	0.29867	0.2992301	FALSE
TIMD4	0.934547	0.02420243	FALSE
TIMELESS	0.040582	0.55225556	FALSE
TIMM10	0.422298	0.23322346	FALSE
TIMM10B	0.163526	0.39383962	FALSE
TIMM13	0.881262	0.04400443	FALSE
TIMM17A	0.004045	0.71507194	TRUE
TIMM17B	0.361702	0.26402656	FALSE
TIMM21	0.691367	-0.11661173	FALSE

TIMM22	0.413341	-0.23762391	FALSE
TIMM23	0.56774	0.16721682	FALSE
TIMM23B	0.006222	-0.6908695	FALSE
TIMM44	0.255905	-0.32563276	FALSE
TIMM50	0.542145	-0.17821793	FALSE
TIMM8A	0.83428	-0.0616062	FALSE
TIMM8B	0.002878	0.73267371	TRUE
TIMM9	0.047766	-0.53685401	FALSE
TIMMDC1	0.910821	0.03300332	FALSE
TIMP1	0.202031	0.36303652	FALSE
TIMP2	0.50718	-0.19361948	FALSE
TIMP3	0.030158	0.57865822	FALSE
TIMP4	0.374268	0.2574259	FALSE
TINAGL1	0.79937	0.07480753	FALSE
TINCR	0.29867	-0.2992301	FALSE
TINF2	0.003141	0.72827327	TRUE
TIPARP	0.50718	-0.19361948	FALSE
TIPIN	0.764804	-0.08800885	FALSE
TIPRL	0.249158	-0.3300332	FALSE
TIRAP	0.302409	0.29702988	FALSE
TISP43	0.269725	-0.31683187	FALSE
TJAP1	0.408899	0.23982413	FALSE
TJP1	0.82844	-0.06380642	FALSE
TJP2	0.030158	0.57865822	FALSE
TJP3	0.023106	-0.60069751	FALSE
TK1	0.184888	0.37623785	FALSE
TK2	0.202031	0.36303652	FALSE
TKFC	0.066213	0.50385069	FALSE
TKT	0.29867	0.2992301	FALSE
TKTL1	0.92861	0.02640266	FALSE
TKTL2	0.534546	-0.18152707	FALSE
TLCD1	0.964274	-0.01320133	FALSE
TLCD2	0.958324	-0.01540155	FALSE
TLDC1	0.387065	0.25082523	FALSE
TLDC2	0.030281	0.57830982	FALSE
TLE1	0.578116	-0.16281638	FALSE
TLE1P1	0.773348	-0.08473233	FALSE
TLE2	0.478056	0.20682081	FALSE
TLE3	0.245826	0.33223342	FALSE
TLE4	0.787807	-0.07920797	FALSE
TLE6	0.074573	0.49105701	FALSE
TLK1	0.005141	-0.70187061	TRUE
TLK2	0.341277	-0.27502767	FALSE
TLK2P1	0.928295	0.02651948	FALSE
TLL2	0.357565	-0.26622678	FALSE
TLN1	0.011264	0.65346574	FALSE
TLN2	0.115352	0.44004427	FALSE
TLR1	0.353453	-0.26842701	FALSE

TLR10	0.940487	-0.02200221	FALSE
TLR2	0.229572	0.34323453	FALSE
TLR3	0.226404	-0.34543475	FALSE
TLR4	0.34531	0.27282745	FALSE
TLR5	0.001412	0.76567703	TRUE
TLR6	0.111339	-0.44444471	FALSE
TLR7	0.604388	0.15181527	FALSE
TLR8	0.387065	0.25082523	FALSE
TLR9	0.449752	-0.22002214	FALSE
TLX2	0.803872	0.07309815	FALSE
TM2D1	0.793583	0.07700775	FALSE
TM2D2	0.413341	0.23762391	FALSE
TM2D3	0.770539	-0.08580863	FALSE
TM4SF1	0.329337	-0.28162833	FALSE
TM4SF18	0.249158	-0.3300332	FALSE
TM4SF19	0.50718	0.19361948	FALSE
TM4SF19-T	0.601499	-0.15301583	FALSE
TM4SF20	0.988088	-0.00440044	FALSE
TM6SF1	0.893071	-0.03960398	FALSE
TM6SF2	0.244154	-0.33334429	FALSE
TM7SF2	0.239243	-0.33663387	FALSE
TM7SF3	0.026463	-0.58965932	FALSE
TM9SF1	0.588569	-0.15841594	FALSE
TM9SF2	0.111339	-0.44444471	FALSE
TM9SF3	0.276799	-0.31243143	FALSE
TM9SF4	0.31379	0.29042922	FALSE
TMA16	0.952376	-0.01760177	FALSE
TMA7	0.117395	0.43784405	FALSE
TMBIM1	0.361702	0.26402656	FALSE
TMBIM4	0.010201	0.66006641	FALSE
TMBIM6	0.599097	0.15401549	FALSE
TMC1	0.542145	-0.17821793	FALSE
TMC2	0.904899	-0.03520354	FALSE
TMC3	0.719353	-0.10561062	FALSE
TMC4	0.32151	0.28602878	FALSE
TMC5	0.113334	0.44224449	FALSE
TMC6	0.647355	-0.1342135	FALSE
TMC7	0.454411	-0.21782191	FALSE
TMC8	0.53205	-0.18261837	FALSE
TMCC1	0.417807	-0.23542368	FALSE
TMCC2	0.066213	0.50385069	FALSE
TMCC3	0.046687	-0.53905423	FALSE
TMCO1	0.952376	-0.01760177	FALSE
TMCO2	0.207961	0.35863608	FALSE
TMCO3	0.685812	0.11881195	FALSE
TMCO4	0.759081	0.09020908	FALSE
TMCO5B	0.240204	-0.33598637	FALSE
TMCO6	0.685812	0.11881195	FALSE

TMED1	0.229572	0.34323453	FALSE
TMED10	0.291271	-0.30363055	FALSE
TMED10P2	0.253726	0.32704642	FALSE
TMED11P	0.681518	-0.12051678	FALSE
TMED2	0.096246	-0.46204648	FALSE
TMED3	0.887164	-0.04180421	FALSE
TMED4	0.578116	0.16281638	FALSE
TMED5	0.776284	0.08360841	FALSE
TMED6	0.325411	-0.28382855	FALSE
TMED7	0.512111	0.19141926	FALSE
TMED7-TIC	0.604388	0.15181527	FALSE
TMED8	0.01543	-0.63146353	FALSE
TMED9	0.40009	0.24422457	FALSE
TMEFF1	0.535946	-0.18091574	FALSE
TMEM101	0.922677	0.02860288	FALSE
TMEM102	0.557442	0.17161727	FALSE
TMEM104	0.753369	0.0924093	FALSE
TMEM105	0.02939	0.58085844	FALSE
TMEM106A	0.173995	0.38503874	FALSE
TMEM106E	0.810971	-0.07040708	FALSE
TMEM106C	0.018439	0.6182622	FALSE
TMEM107	0.492518	0.20022014	FALSE
TMEM108	0.107424	-0.44884516	FALSE
TMEM109	0.064846	0.50605091	FALSE
TMEM11	0.663743	-0.12761284	FALSE
TMEM110	0.976179	0.00880089	FALSE
TMEM110-	0.4638	-0.21342147	FALSE
TMEM115	0.547224	-0.17601771	FALSE
TMEM116	0.113334	0.44224449	FALSE
TMEM117	0.4638	0.21342147	FALSE
TMEM119	0.816786	-0.06820686	FALSE
TMEM120A	0.223262	0.34763497	FALSE
TMEM120E	0.562581	-0.16941704	FALSE
TMEM121	0.636136	0.13876652	FALSE
TMEM123	0.173995	-0.38503874	FALSE
TMEM126A	0.151032	0.40484073	FALSE
TMEM126E	0.669238	-0.12541262	FALSE
TMEM127	0.482854	0.20462059	FALSE
TMEM128	0.770539	-0.08580863	FALSE
TMEM129	0.994044	0.00220022	FALSE
TMEM130	0.306176	-0.29482966	FALSE
TMEM131	0.007207	-0.68206862	FALSE
TMEM132A	0.934547	0.02420243	FALSE
TMEM132E	0.759081	-0.09020908	FALSE
TMEM133	0.666879	0.12635626	FALSE
TMEM134	0.680272	-0.12101217	FALSE
TMEM135	0.713728	-0.10781085	FALSE
TMEM136	0.863593	-0.05060509	FALSE

TMEM138	0.196209	0.36743697	FALSE
TMEM139	0.7474	-0.09471366	FALSE
TMEM140	0.663743	0.12761284	FALSE
TMEM141	0.066213	0.50385069	FALSE
TMEM143	0.125812	0.42904316	FALSE
TMEM144	0.013643	0.64026441	FALSE
TMEM145	0.604388	-0.15181527	FALSE
TMEM147	0.599097	-0.15401549	FALSE
TMEM14A	0.391381	0.24862501	FALSE
TMEM14B	0.863593	0.05060509	FALSE
TMEM14C	0.199106	0.36523674	FALSE
TMEM150A	0.249158	0.3300332	FALSE
TMEM150E	0.079456	0.4840487	FALSE
TMEM150C	0.468529	-0.21122125	FALSE
TMEM151A	0.19666	-0.36709292	FALSE
TMEM151E	0.067601	-0.50165047	FALSE
TMEM154	0.15845	0.39824006	FALSE
TMEM155	0.653631	0.13167862	FALSE
TMEM156	0.111339	-0.44444471	FALSE
TMEM158	0.869477	0.04840487	FALSE
TMEM159	0.002753	0.73487393	TRUE
TMEM160	0.764804	0.08800885	FALSE
TMEM161A	0.440504	0.22442258	FALSE
TMEM161E	0.408899	-0.23982413	FALSE
TMEM163	0.636511	0.13861395	FALSE
TMEM164	0.073359	0.49284958	FALSE
TMEM165	0.916747	0.0308031	FALSE
TMEM167A	0.127978	0.42684294	FALSE
TMEM167E	0.976179	0.00880089	FALSE
TMEM168	0.970226	0.01100111	FALSE
TMEM169	0.130169	0.42464272	FALSE
TMEM17	0.066213	-0.50385069	FALSE
TMEM170A	0.952376	0.01760177	FALSE
TMEM170E	0.631114	-0.14081417	FALSE
TMEM173	0.631114	-0.14081417	FALSE
TMEM175	0.03596	0.56325667	FALSE
TMEM176A	0.223262	0.34763497	FALSE
TMEM176E	0.291271	0.30363055	FALSE
TMEM177	0.92861	0.02640266	FALSE
TMEM178A	0.445116	-0.22222236	FALSE
TMEM178E	0.839429	0.05966884	FALSE
TMEM179E	0.242521	0.33443365	FALSE
TMEM18	0.724991	-0.1034104	FALSE
TMEM181	0.349368	-0.27062723	FALSE
TMEM182	0.273248	-0.31463165	FALSE
TMEM183A	0.262761	-0.32123232	FALSE
TMEM184A	0.487675	0.20242036	FALSE
TMEM184E	0.037759	-0.55885622	FALSE

TMEM184C	0.454411	-0.21782191	FALSE
TMEM185A	0.958324	-0.01540155	FALSE
TMEM185E	0.220147	0.3498352	FALSE
TMEM186	0.096246	0.46204648	FALSE
TMEM187	0.764804	-0.08800885	FALSE
TMEM189	0.341277	0.27502767	FALSE
TMEM189D	0.379447	0.25474024	FALSE
TMEM19	0.557442	-0.17161727	FALSE
TMEM190	0.878387	-0.04507719	FALSE
TMEM191A	0.609698	0.14961505	FALSE
TMEM191E	0.614632	0.14757709	FALSE
TMEM191C	0.073359	0.49284958	FALSE
TMEM192	0.78204	0.08140819	FALSE
TMEM198	0.101418	0.45581368	FALSE
TMEM198E	0.094465	-0.46424671	FALSE
TMEM199	0.076365	0.48844914	FALSE
TMEM2	0.609698	-0.14961505	FALSE
TMEM200A	0.7474	0.09471366	FALSE
TMEM200E	0.982133	0.00660066	FALSE
TMEM201	0.910821	-0.03300332	FALSE
TMEM203	0.502271	0.1958197	FALSE
TMEM204	0.892953	0.03964758	FALSE
TMEM205	0.793583	0.07700775	FALSE
TMEM206	0.82844	-0.06380642	FALSE
TMEM208	0.214	0.35423564	FALSE
TMEM209	0.361702	0.26402656	FALSE
TMEM210	0.770539	0.08580863	FALSE
TMEM212	0.190494	-0.37183741	FALSE
TMEM213	0.964274	-0.01320133	FALSE
TMEM214	0.887164	0.04180421	FALSE
TMEM216	0.262761	0.32123232	FALSE
TMEM217	0.776284	0.08360841	FALSE
TMEM218	0.32151	0.28602878	FALSE
TMEM219	0.887164	0.04180421	FALSE
TMEM220	0.492518	-0.20022014	FALSE
TMEM221	0.238693	-0.33700441	FALSE
TMEM222	0.713728	0.10781085	FALSE
TMEM223	0.56774	-0.16721682	FALSE
TMEM229E	0.262761	0.32123232	FALSE
TMEM230	0.625734	0.14301439	FALSE
TMEM231	0.245826	0.33223342	FALSE
TMEM232	0.052265	-0.52805312	FALSE
TMEM233	0.552323	-0.17381749	FALSE
TMEM234	0.004213	0.71287172	TRUE
TMEM236	0.497383	-0.19801992	FALSE
TMEM237	0.631114	0.14081417	FALSE
TMEM238	0.70252	-0.11221129	FALSE
TMEM239	0.357565	-0.26622678	FALSE

TMEM240	0.176889	-0.38266656	FALSE
TMEM241	0.631114	-0.14081417	FALSE
TMEM242	0.266229	-0.3190321	FALSE
TMEM243	0.910821	-0.03300332	FALSE
TMEM245	0.636511	-0.13861395	FALSE
TMEM246	0.782331	0.08129724	FALSE
TMEM248	0.631114	-0.14081417	FALSE
TMEM249	0.838363	-0.06006975	FALSE
TMEM25	0.141504	-0.41364161	FALSE
TMEM251	0.046687	0.53905423	FALSE
TMEM253	0.625734	-0.14301439	FALSE
TMEM254	0.599097	0.15401549	FALSE
TMEM255A	0.382774	0.25302546	FALSE
TMEM255E	0.620371	-0.14521461	FALSE
TMEM256	0.468529	0.21122125	FALSE
TMEM256-I	0.10937	0.44664493	FALSE
TMEM258	0.092707	0.46644693	FALSE
TMEM259	0.893071	-0.03960398	FALSE
TMEM26	0.753589	0.0923247	FALSE
TMEM260	0.21706	-0.35203542	FALSE
TMEM261	0.562581	0.16941704	FALSE
TMEM262	0.724991	0.1034104	FALSE
TMEM263	0.615026	-0.14741483	FALSE
TMEM266	0.202031	-0.36303652	FALSE
TMEM267	0.273248	-0.31463165	FALSE
TMEM268	0.317637	-0.288229	FALSE
TMEM27	0.267632	-0.3181472	FALSE
TMEM30A	0.497383	0.19801992	FALSE
TMEM30B	0.262761	0.32123232	FALSE
TMEM30CF	0.576412	0.16353681	FALSE
TMEM31	0.986118	-0.00512837	FALSE
TMEM33	0.982133	-0.00660066	FALSE
TMEM35A	0.269402	-0.3170348	FALSE
TMEM35B	0.904899	0.03520354	FALSE
TMEM37	0.800371	-0.07442705	FALSE
TMEM38A	0.776284	0.08360841	FALSE
TMEM38B	0.40009	0.24422457	FALSE
TMEM39A	0.03596	-0.56325667	FALSE
TMEM39B	0.151032	-0.40484073	FALSE
TMEM40	0.121554	0.43344361	FALSE
TMEM41A	0.875366	-0.04620465	FALSE
TMEM41B	0.160975	-0.39603984	FALSE
TMEM42	0.572919	0.1650166	FALSE
TMEM43	0.82844	-0.06380642	FALSE
TMEM44	0.770539	0.08580863	FALSE
TMEM45A	0.426813	-0.23102324	FALSE
TMEM45B	0.408899	0.23982413	FALSE
TMEM5	0.658264	-0.12981306	FALSE

TMEM50A	0.940487	-0.02200221	FALSE
TMEM50B	0.40009	-0.24422457	FALSE
TMEM51	0.92861	-0.02640266	FALSE
TMEM52	0.458587	0.21585903	FALSE
TMEM52B	0.220147	0.3498352	FALSE
TMEM53	0.365865	0.26182634	FALSE
TMEM54	0.708117	-0.11001107	FALSE
TMEM55A	0.468529	-0.21122125	FALSE
TMEM55B	0.143848	0.41144139	FALSE
TMEM56	0.522038	0.18701882	FALSE
TMEM56-R'	0.15845	-0.39824006	FALSE
TMEM57	0.753369	-0.0924093	FALSE
TMEM59	0.881262	-0.04400443	FALSE
TMEM59L	0.695121	0.1151282	FALSE
TMEM60	0.15845	0.39824006	FALSE
TMEM62	0.306176	0.29482966	FALSE
TMEM63A	0.130169	-0.42464272	FALSE
TMEM63B	0.013222	0.64246464	FALSE
TMEM63C	0.88074	0.04419914	FALSE
TMEM64	0.562581	-0.16941704	FALSE
TMEM65	0.478056	0.20682081	FALSE
TMEM67	0.730641	-0.10121018	FALSE
TMEM68	0.736305	-0.09900996	FALSE
TMEM69	0.685812	0.11881195	FALSE
TMEM70	0.658264	-0.12981306	FALSE
TMEM71	0.719353	0.10561062	FALSE
TMEM74B	0.207961	0.35863608	FALSE
TMEM78	0.713728	-0.10781085	FALSE
TMEM79	0.572919	-0.1650166	FALSE
TMEM80	0.976179	0.00880089	FALSE
TMEM81	0.067601	-0.50165047	FALSE
TMEM86A	0.408899	0.23982413	FALSE
TMEM86B	0.631114	-0.14081417	FALSE
TMEM87A	0.805166	-0.0726073	FALSE
TMEM87B	0.229572	-0.34323453	FALSE
TMEM88	0.557442	0.17161727	FALSE
TMEM89	0.810971	0.07040708	FALSE
TMEM8A	0.057064	0.51925224	FALSE
TMEM8B	0.787807	0.07920797	FALSE
TMEM9	0.787807	-0.07920797	FALSE
TMEM91	0.730641	0.10121018	FALSE
TMEM92	0.487675	-0.20242036	FALSE
TMEM94	0.787807	-0.07920797	FALSE
TMEM95	0.891459	-0.04020398	FALSE
TMEM97	0.374268	-0.2574259	FALSE
TMEM97P1	0.069891	0.4980887	FALSE
TMEM98	0.583333	-0.16061616	FALSE
TMEM99	0.15845	0.39824006	FALSE

TMEM9B	0.522038	0.18701882	FALSE
TMF1	0.060866	-0.51265158	FALSE
TMIGD2	0.043556	-0.5456549	FALSE
TMIGD3	0.53205	-0.18261837	FALSE
TMLHE	0.609698	-0.14961505	FALSE
TMOD1	0.009865	0.66226663	FALSE
TMOD2	0.4638	0.21342147	FALSE
TMOD3	0.708117	0.11001107	FALSE
TMOD4	0.863593	0.05060509	FALSE
TMPO	0.29867	-0.2992301	FALSE
TMPOP2	0.557442	-0.17161727	FALSE
TMPPE	0.958324	0.01540155	FALSE
TMPRSS11I	0.982133	-0.00660066	FALSE
TMPRSS11I	0.179388	0.38063829	FALSE
TMPRSS11I	0.13173	0.42309083	FALSE
TMPRSS11I	0.181637	0.37882803	FALSE
TMPRSS12	0.226404	-0.34543475	FALSE
TMPRSS13	0.008906	0.66886729	FALSE
TMPRSS15	0.115978	0.4393668	FALSE
TMPRSS2	0.547224	0.17601771	FALSE
TMPRSS3	0.29867	-0.2992301	FALSE
TMPRSS4	0.054627	0.52365268	FALSE
TMPRSS4-A	0.50718	0.19361948	FALSE
TMPRSS5	0.302409	-0.29702988	FALSE
TMPRSS6	0.504866	-0.19465535	FALSE
TMPRSS7	0.893071	-0.03960398	FALSE
TMPRSS9	0.82844	-0.06380642	FALSE
TMSB10	0.537087	0.18041815	FALSE
TMSB15A	0.067496	0.50181486	FALSE
TMSB15B	0.845984	0.05720576	FALSE
TMSB4X	0.016388	0.62706309	FALSE
TMSB4XP1	0.073359	0.49284958	FALSE
TMSB4XP2	0.352903	0.26872247	FALSE
TMSB4XP4	0.076365	0.48844914	FALSE
TMSB4XP6	0.636511	0.13861395	FALSE
TMSB4Y	0.620371	-0.14521461	FALSE
TMTC1	0.03596	0.56325667	FALSE
TMTC2	0.547224	-0.17601771	FALSE
TMTC3	0.805166	-0.0726073	FALSE
TMTC4	0.070438	-0.49725003	FALSE
TMUB1	0.658264	0.12981306	FALSE
TMUB2	0.035084	0.56545689	FALSE
TMX1	0.910821	0.03300332	FALSE
TMX2	0.309969	-0.29262944	FALSE
TMX2-CTN	0.35616	-0.26697667	FALSE
TMX2P1	0.153479	-0.40264051	FALSE
TMX3	0.239243	-0.33663387	FALSE
TMX4	0.857716	-0.05280531	FALSE

TNC	0.79937	-0.07480753	FALSE
TNF	0.652801	0.13201328	FALSE
TNFAIP1	0.593824	-0.15621572	FALSE
TNFAIP2	0.058312	0.51705202	FALSE
TNFAIP3	0.552323	0.17381749	FALSE
TNFAIP6	0.29867	0.2992301	FALSE
TNFAIP8	0.994044	-0.00220022	FALSE
TNFAIP8L1	0.724991	-0.1034104	FALSE
TNFAIP8L2	0.669238	0.12541262	FALSE
TNFAIP8L3	0.845984	0.05720576	FALSE
TNFRSF10A	0.193338	0.36963719	FALSE
TNFRSF10B	0.039624	0.55445578	FALSE
TNFRSF10C	0.202031	0.36303652	FALSE
TNFRSF10D	0.226404	0.34543475	FALSE
TNFRSF11A	0.572919	-0.1650166	FALSE
TNFRSF11B	0.840128	0.05940598	FALSE
TNFRSF12A	0.440504	-0.22442258	FALSE
TNFRSF13B	0.440504	-0.22442258	FALSE
TNFRSF13C	0.916747	-0.0308031	FALSE
TNFRSF14	0.232769	0.34103431	FALSE
TNFRSF17	0.415689	-0.23646539	FALSE
TNFRSF18	0.875366	0.04620465	FALSE
TNFRSF19	0.810767	0.07048458	FALSE
TNFRSF1A	0.060866	-0.51265158	FALSE
TNFRSF1B	0.468529	0.21122125	FALSE
TNFRSF21	0.537087	-0.18041815	FALSE
TNFRSF25	0.805166	-0.0726073	FALSE
TNFRSF4	0.816786	-0.06820686	FALSE
TNFRSF6B	0.382722	0.25305196	FALSE
TNFRSF8	0.840128	-0.05940598	FALSE
TNFRSF9	0.060866	0.51265158	FALSE
TNFSF10	0.631114	0.14081417	FALSE
TNFSF11	0.187678	0.37403763	FALSE
TNFSF12	0.090972	0.46864715	FALSE
TNFSF12-TN	0.940422	0.02202643	FALSE
TNFSF13	0.578116	-0.16281638	FALSE
TNFSF13B	0.239243	0.33663387	FALSE
TNFSF14	0.132385	0.4224425	FALSE
TNFSF15	0.046687	0.53905423	FALSE
TNFSF18	0.878581	0.04500466	FALSE
TNFSF4	0.006457	-0.68866928	FALSE
TNFSF8	0.641924	-0.13641372	FALSE
TNFSF9	0.021872	0.60506087	FALSE
TNIK	0.107424	0.44884516	FALSE
TNIP1	0.223262	0.34763497	FALSE
TNIP2	0.033381	0.56985733	FALSE
TNIP3	0.160975	0.39603984	FALSE
TNK1	0.80786	-0.0715859	FALSE

TNK2	0.32151	-0.28602878	FALSE
TNKS	0.202031	-0.36303652	FALSE
TNKS1BP1	0.454411	-0.21782191	FALSE
TNKS2	0.719353	-0.10561062	FALSE
TNN	0.842522	0.05850605	FALSE
TNNC1	0.974562	-0.00939822	FALSE
TNNC2	0.685483	0.11894273	FALSE
TNNI1	0.552323	0.17381749	FALSE
TNNI2	0.0067	0.68646906	FALSE
TNNI3	0.839767	-0.05954164	FALSE
TNNI3K	0.200033	0.36453771	FALSE
TNNT1	0.262761	0.32123232	FALSE
TNNT2	0.459093	-0.21562169	FALSE
TNNT3	0.265674	-0.31938326	FALSE
TNPO1	0.013643	0.64026441	FALSE
TNPO1P1	0.988088	0.00440044	FALSE
TNPO2	0.370053	-0.25962612	FALSE
TNPO3	0.445116	0.22222236	FALSE
TNR	0.269725	0.31683187	FALSE
TNRC18	0.079456	-0.4840487	FALSE
TNRC18P1	0.032552	0.57205755	FALSE
TNRC18P2	0.203644	-0.36183148	FALSE
TNRC18P3	0.267903	-0.31797694	FALSE
TNRC6A	0.988088	-0.00440044	FALSE
TNRC6B	0.214	-0.35423564	FALSE
TNRC6C	0.473281	-0.20902103	FALSE
TNS1	0.125812	0.42904316	FALSE
TNS2	0.759081	-0.09020908	FALSE
TNS3	0.641924	0.13641372	FALSE
TNS4	0.10937	-0.44664493	FALSE
TNXB	0.898983	0.03740376	FALSE
TOB1	0.196209	-0.36743697	FALSE
TOB2	0.34531	0.27282745	FALSE
TOB2P1	0.542145	0.17821793	FALSE
TOE1	0.435916	-0.2266228	FALSE
TOLLIP	0.179388	0.38063829	FALSE
TOM1	0.417807	0.23542368	FALSE
TOM1L1	0.958324	-0.01540155	FALSE
TOM1L2	0.473281	-0.20902103	FALSE
TOMM20	0.647355	-0.1342135	FALSE
TOMM20L	0.70252	0.11221129	FALSE
TOMM20P1	0.678926	0.12154763	FALSE
TOMM22	0.636511	-0.13861395	FALSE
TOMM34	0.03596	0.56325667	FALSE
TOMM40	0.542145	-0.17821793	FALSE
TOMM40L	0.31379	0.29042922	FALSE
TOMM5	0.280376	0.31023121	FALSE
TOMM6	0.062172	0.51045135	FALSE

TOMM7	0.708117	0.11001107	FALSE
TOMM70	0.29867	-0.2992301	FALSE
TONSL	0.724991	0.1034104	FALSE
TOP1	0.787807	0.07920797	FALSE
TOP1MT	0.747669	-0.09460952	FALSE
TOP2A	0.32151	0.28602878	FALSE
TOP2B	0.15845	-0.39824006	FALSE
TOP3A	0.557442	0.17161727	FALSE
TOP3B	0.708117	-0.11001107	FALSE
TOP3BP1	0.756059	0.09137268	FALSE
TOPBP1	0.085903	-0.47524781	FALSE
TOPORS	0.0201	-0.61166154	FALSE
TOPORS-AS	0.609698	0.14961505	FALSE
TOR1A	0.83428	-0.0616062	FALSE
TOR1AIP1	0.776284	0.08360841	FALSE
TOR1AIP2	0.793583	0.07700775	FALSE
TOR1B	0.604388	-0.15181527	FALSE
TOR2A	0.096246	0.46204648	FALSE
TOR3A	0.306176	0.29482966	FALSE
TOR4A	0.037759	0.55885622	FALSE
TOX	0.044582	-0.54345467	FALSE
TOX2	0.747669	0.09460952	FALSE
TOX4	0.226404	0.34543475	FALSE
TOX4P1	0.657909	0.12995595	FALSE
TP53	0.512111	0.19141926	FALSE
TP53AIP1	0.492518	0.20022014	FALSE
TP53BP1	0.000394	-0.8140819	TRUE
TP53BP2	0.502271	0.1958197	FALSE
TP53I11	0.40009	-0.24422457	FALSE
TP53I13	0.017909	0.62046242	FALSE
TP53I3	0.408899	0.23982413	FALSE
TP53INP1	0.502271	-0.1958197	FALSE
TP53INP2	0.422298	0.23322346	FALSE
TP53RK	0.599097	0.15401549	FALSE
TP53TG3D	0.076827	-0.48778342	FALSE
TP63	0.468529	0.21122125	FALSE
TP73	0.285376	0.30718401	FALSE
TP73-AS1	0.015903	0.62926331	FALSE
TPBG	0.680272	0.12101217	FALSE
TPCN1	0.56774	-0.16721682	FALSE
TPCN2	0.005992	0.69306973	FALSE
TPD52	0.232769	-0.34103431	FALSE
TPD52L1	0.527033	0.18481859	FALSE
TPD52L2	0.115352	0.44004427	FALSE
TPGS1	0.552323	-0.17381749	FALSE
TPGS2	0.473281	-0.20902103	FALSE
TPH1	0.010547	-0.65786618	FALSE
TPH2	0.822609	0.06600664	FALSE

TPI1	0.023759	0.59846021	FALSE
TPI1P1	0.594971	0.15573639	FALSE
TPI1P2	0.845984	-0.05720576	FALSE
TPK1	0.302409	0.29702988	FALSE
TPM1	0.002404	0.7414746	TRUE
TPM2	0.527033	-0.18481859	FALSE
TPM3	0.473281	0.20902103	FALSE
TPM3P6	0.747669	-0.09460952	FALSE
TPM3P7	0.269402	-0.3170348	FALSE
TPM3P8	0.288257	-0.30544216	FALSE
TPM3P9	0.56774	-0.16721682	FALSE
TPM4	0.431353	-0.22882302	FALSE
TPM4P1	0.53205	0.18261837	FALSE
TPMT	0.0201	0.61166154	FALSE
TPO	0.976179	-0.00880089	FALSE
TPP1	0.199106	0.36523674	FALSE
TPP2	0.459093	0.21562169	FALSE
TPPP	0.387065	0.25082523	FALSE
TPPP3	0.636511	0.13861395	FALSE
TPR	0.132385	-0.4224425	FALSE
TPRA1	0.027898	0.58525888	FALSE
TPRG1	0.141504	0.41364161	FALSE
TPRG1L	0.599097	-0.15401549	FALSE
TPRKB	0.572919	0.1650166	FALSE
TPRKBP2	0.059579	0.5148518	FALSE
TPRN	0.881262	0.04400443	FALSE
TPRX1	0.435916	-0.2266228	FALSE
TPRXL	0.269725	0.31683187	FALSE
TPSAB1	0.719353	0.10561062	FALSE
TPSB2	0.435916	0.2266228	FALSE
TPSD1	0.337271	0.27722789	FALSE
TPSG1	0.512439	0.19127349	FALSE
TPSP2	0.345956	-0.27247593	FALSE
TPST1	0.50718	0.19361948	FALSE
TPST2	0.56774	-0.16721682	FALSE
TPT1	0.005345	-0.69967039	FALSE
TPT1P1	0.841903	0.05873888	FALSE
TPT1P10	0.017909	-0.62046242	FALSE
TPT1P4	0.468529	-0.21122125	FALSE
TPT1P5	0.532849	0.18226885	FALSE
TPT1P6	0.4638	-0.21342147	FALSE
TPT1P7	0.095833	-0.46255507	FALSE
TPT1P9	0.776284	-0.08360841	FALSE
TPTE	0.156899	-0.39960321	FALSE
TPTE2	0.300172	-0.29834418	FALSE
TPTE2P1	0.158962	-0.39779224	FALSE
TPTE2P2	0.34531	0.27282745	FALSE
TPTE2P5	0.103603	-0.4532456	FALSE

TPTE2P6	0.680272	0.12101217	FALSE
TPTEP1	0.014074	-0.63806419	FALSE
TPX2	0.994044	-0.00220022	FALSE
TRA2A	0.851846	-0.05500553	FALSE
TRA2B	0.893071	0.03960398	FALSE
TRABD	0.445116	-0.22222236	FALSE
TRABD2A	0.302409	0.29702988	FALSE
TRAC	0.898983	-0.03740376	FALSE
TRADD	0.053437	0.5258529	FALSE
TRAF1	0.027173	0.5874591	FALSE
TRAF2	0.003007	0.73047349	TRUE
TRAF3	0.387065	0.25082523	FALSE
TRAF3IP1	0.0779	-0.48624892	FALSE
TRAF3IP2	0.724991	0.1034104	FALSE
TRAF3IP3	0.620371	0.14521461	FALSE
TRAF4	0.658264	-0.12981306	FALSE
TRAF5	0.82844	-0.06380642	FALSE
TRAF6	0.333291	0.27942811	FALSE
TRAF7	0.636511	-0.13861395	FALSE
TRAFD1	0.736305	0.09900996	FALSE
TRAIP	0.153479	0.40264051	FALSE
TRAJ1	0.814073	0.06923305	FALSE
TRAJ10	0.225597	0.3459979	FALSE
TRAJ11	0.17112	0.38742018	FALSE
TRAJ12	0.986118	0.00512837	FALSE
TRAJ13	0.836116	0.06091512	FALSE
TRAJ14	0.367814	0.26080061	FALSE
TRAJ16	0.760283	0.08974654	FALSE
TRAJ18	0.862087	0.0511687	FALSE
TRAJ19	0.129542	0.42526946	FALSE
TRAJ2	0.432616	-0.22821263	FALSE
TRAJ20	0.917444	0.03054422	FALSE
TRAJ22	0.60877	0.14999913	FALSE
TRAJ23	0.535948	0.18091498	FALSE
TRAJ25	0.733746	0.10000329	FALSE
TRAJ26	0.767606	-0.08693354	FALSE
TRAJ27	0.585164	0.15984574	FALSE
TRAJ28	0.47762	-0.20702141	FALSE
TRAJ3	0.473088	-0.2091104	FALSE
TRAJ30	0.972108	0.01030528	FALSE
TRAJ31	0.771321	-0.08550885	FALSE
TRAJ32	0.991712	-0.00306153	FALSE
TRAJ33	0.179401	0.38062792	FALSE
TRAJ34	0.52166	0.18718564	FALSE
TRAJ35	0.693575	-0.11573873	FALSE
TRAJ36	0.177035	0.38254697	FALSE
TRAJ37	0.443307	0.22308426	FALSE
TRAJ4	0.465074	0.21282751	FALSE

TRAJ40	0.919528	0.02977082	FALSE
TRAJ45	0.687418	-0.11817534	FALSE
TRAJ46	0.655878	-0.13077353	FALSE
TRAJ5	0.868601	-0.0487321	FALSE
TRAJ51	0.212203	-0.35553678	FALSE
TRAJ53	0.271763	-0.31555754	FALSE
TRAJ56	0.859744	-0.05204596	FALSE
TRAJ57	0.437236	-0.22598881	FALSE
TRAJ6	0.885855	0.04229199	FALSE
TRAJ7	0.694462	-0.11538841	FALSE
TRAJ8	0.496477	0.1984292	FALSE
TRAJ9	0.704988	0.11124028	FALSE
TRAK1	0.958324	0.01540155	FALSE
TRAK2	0.014967	0.63366375	FALSE
TRAM1	0.085903	-0.47524781	FALSE
TRAM1L1	0.07586	-0.48917924	FALSE
TRAM2	0.952376	-0.01760177	FALSE
TRANK1	0.736305	-0.09900996	FALSE
TRAP1	0.082635	0.47964826	FALSE
TRAPPC1	0.038684	0.556656	FALSE
TRAPPC10	0.357565	-0.26622678	FALSE
TRAPPC11	0.395723	-0.24642479	FALSE
TRAPPC12	0.028637	-0.58305866	FALSE
TRAPPC13	0.898983	0.03740376	FALSE
TRAPPC2	0.658264	-0.12981306	FALSE
TRAPPC2B	0.625734	0.14301439	FALSE
TRAPPC2L	0.333291	0.27942811	FALSE
TRAPPC3	0.214	0.35423564	FALSE
TRAPPC3L	0.609698	-0.14961505	FALSE
TRAPPC4	0.153479	0.40264051	FALSE
TRAPPC5	0.32151	0.28602878	FALSE
TRAPPC6A	0.449752	-0.22002214	FALSE
TRAPPC6B	0.770539	-0.08580863	FALSE
TRAPPC8	0.117395	-0.43784405	FALSE
TRAPPC9	0.276799	-0.31243143	FALSE
TRAT1	0.395723	-0.24642479	FALSE
TRAV1-1	0.314969	0.28975311	FALSE
TRAV1-2	0.808894	0.07119378	FALSE
TRAV10	0.682244	0.12022831	FALSE
TRAV12-1	0.502314	0.19580039	FALSE
TRAV12-2	0.5803	0.16189427	FALSE
TRAV12-3	0.438431	0.2254156	FALSE
TRAV13-1	0.449752	0.22002214	FALSE
TRAV13-2	0.545424	0.17679655	FALSE
TRAV14DV4	0.584355	-0.160186	FALSE
TRAV17	0.743216	0.09633176	FALSE
TRAV18	0.356724	0.26667543	FALSE
TRAV19	0.604388	0.15181527	FALSE

TRAV2	0.08237	0.48001117	FALSE
TRAV20	0.44359	0.22294935	FALSE
TRAV21	0.514596	0.19031396	FALSE
TRAV22	0.806406	-0.07213698	FALSE
TRAV23DV	0.963733	0.01340133	FALSE
TRAV24	0.720579	0.10513166	FALSE
TRAV25	0.489642	0.20152554	FALSE
TRAV26-1	0.962816	0.01374038	FALSE
TRAV26-2	0.881018	0.04409538	FALSE
TRAV27	0.785331	0.0801522	FALSE
TRAV29DV	0.627265	0.14238756	FALSE
TRAV3	0.00846	0.67213349	FALSE
TRAV30	0.792197	-0.07753532	FALSE
TRAV35	0.234595	-0.33978515	FALSE
TRAV36DV	0.141907	-0.41326194	FALSE
TRAV38-1	0.534546	-0.18152707	FALSE
TRAV38-2D	0.291019	-0.30378142	FALSE
TRAV39	0.289692	0.30457838	FALSE
TRAV4	0.002723	0.73541073	TRUE
TRAV41	0.487454	0.20252095	FALSE
TRAV5	0.210986	0.35642197	FALSE
TRAV6	0.121646	0.43334758	FALSE
TRAV8-1	0.136709	0.4182208	FALSE
TRAV8-2	0.861132	-0.05152642	FALSE
TRAV8-3	0.033076	0.57066264	FALSE
TRAV8-4	0.713042	0.10807953	FALSE
TRAV8-6	0.559793	0.17060969	FALSE
TRAV9-2	0.602982	0.15239918	FALSE
TRBC1	0.329337	-0.28162833	FALSE
TRBC2	0.588569	-0.15841594	FALSE
TRBJ1-1	0.032382	-0.57251575	FALSE
TRBJ1-2	0.826415	-0.06457003	FALSE
TRBJ1-3	0.452954	-0.21850862	FALSE
TRBJ1-4	0.449258	-0.22025575	FALSE
TRBJ1-5	0.15331	-0.40279167	FALSE
TRBJ1-6	0.233702	-0.34039526	FALSE
TRBJ2-1	0.724699	-0.10352423	FALSE
TRBJ2-2	0.335689	-0.2781007	FALSE
TRBJ2-2P	0.66785	-0.12596754	FALSE
TRBJ2-3	0.220147	-0.3498352	FALSE
TRBJ2-4	0.716334	-0.10679067	FALSE
TRBJ2-5	0.241249	-0.33528468	FALSE
TRBJ2-6	0.403523	-0.24250381	FALSE
TRBJ2-7	0.41728	-0.23568282	FALSE
TRBV10-3	0.476067	0.20773595	FALSE
TRBV11-1	0.036121	0.56285574	FALSE
TRBV11-3	0.972108	-0.01030528	FALSE
TRBV12-3	0.708341	0.10992302	FALSE

TRBV12-4	0.92861	-0.02640266	FALSE
TRBV12-5	0.406086	0.24122389	FALSE
TRBV13	0.682468	0.1201395	FALSE
TRBV14	0.782571	-0.0812054	FALSE
TRBV15	0.667737	0.12601304	FALSE
TRBV18	0.228853	0.34373246	FALSE
TRBV19	0.666141	0.12665198	FALSE
TRBV2	0.701258	0.1127078	FALSE
TRBV20-1	0.179388	-0.38063829	FALSE
TRBV21-1	0.767374	-0.08702239	FALSE
TRBV23-1	0.91582	-0.03114728	FALSE
TRBV24-1	0.163467	0.39389083	FALSE
TRBV25-1	0.4969	-0.19823789	FALSE
TRBV26OR	0.000949	0.78207699	TRUE
TRBV27	0.02939	-0.58085844	FALSE
TRBV28	0.115352	-0.44004427	FALSE
TRBV29-1	1	0	FALSE
TRBV3-1	0.136894	0.41804206	FALSE
TRBV30	0.17461	0.3845325	FALSE
TRBV4-1	0.636511	-0.13861395	FALSE
TRBV4-2	0.538575	0.17976994	FALSE
TRBV4-3	0.139652	-0.41539827	FALSE
TRBV5-1	0.307734	0.29392427	FALSE
TRBV5-4	0.608099	0.15027707	FALSE
TRBV5-6	0.912823	0.03225968	FALSE
TRBV6-1	0.56247	0.16946466	FALSE
TRBV6-2	0.58001	0.16201676	FALSE
TRBV6-5	0.14573	0.40969163	FALSE
TRBV6-6	0.617816	0.14626513	FALSE
TRBV7-2	0.317637	0.288229	FALSE
TRBV7-3	0.076365	0.48844914	FALSE
TRBV7-4	0.591564	0.15716102	FALSE
TRBV7-5	0.351942	0.26923962	FALSE
TRBV7-6	0.848514	-0.05625582	FALSE
TRBV7-8	0.602982	0.15239918	FALSE
TRBV7-9	0.934547	-0.02420243	FALSE
TRBV8-2	0.690355	-0.1170121	FALSE
TRBV9	0.121833	0.43315155	FALSE
TRVB	0.085903	-0.47524781	FALSE
TRDC	0.898983	-0.03740376	FALSE
TRDJ1	0.98728	-0.00469911	FALSE
TRDMT1	0.487675	-0.20242036	FALSE
TRDN	0.864191	-0.05038139	FALSE
TRDV1	0.997019	-0.00110132	FALSE
TRDV2	0.794347	-0.07671711	FALSE
TRDV3	0.803387	-0.07328202	FALSE
TREH	0.63983	0.1372642	FALSE
TREM1	0.759081	0.09020908	FALSE

TREM2	0.690885	-0.11680229	FALSE
TREML1	0.121178	-0.43383709	FALSE
TREML2	0.952376	0.01760177	FALSE
TREML3P	0.567308	-0.16740088	FALSE
TREML4	0.82844	-0.06380642	FALSE
TRERF1	0.163526	0.39383962	FALSE
TREX1	0.062172	0.51045135	FALSE
TREX2	0.497383	0.19801992	FALSE
TRGC1	0.641924	-0.13641372	FALSE
TRGC2	0.724991	-0.1034104	FALSE
TRGJ2	0.56774	-0.16721682	FALSE
TRGJP	0.335689	-0.2781007	FALSE
TRGJP1	0.875366	-0.04620465	FALSE
TRGJP2	0.916747	-0.0308031	FALSE
TRGV1	0.945833	-0.02002325	FALSE
TRGV10	0.239243	-0.33663387	FALSE
TRGV11	0.955258	0.01653577	FALSE
TRGV2	0.775317	-0.08397836	FALSE
TRGV3	0.787807	-0.07920797	FALSE
TRGV4	0.94643	0.01980199	FALSE
TRGV5	0.964274	-0.01320133	FALSE
TRGV5P	0.459093	-0.21562169	FALSE
TRGV6	0.331675	-0.28032551	FALSE
TRGV7	0.631114	0.14081417	FALSE
TRGV8	0.810971	0.07040708	FALSE
TRGV9	0.578116	-0.16281638	FALSE
TRGVA	0.715261	-0.10721062	FALSE
TRGVB	0.414723	-0.2369418	FALSE
TRH	0.210967	-0.35643586	FALSE
TRHDE	0.064846	0.50605091	FALSE
TRIAP1	0.341277	-0.27502767	FALSE
TRIB1	0.341277	0.27502767	FALSE
TRIB2	0.730641	-0.10121018	FALSE
TRIB3	0.652801	0.13201328	FALSE
TRIL	0.882927	-0.04338371	FALSE
TRIM10	0.624189	0.1436472	FALSE
TRIM11	0.669238	0.12541262	FALSE
TRIM13	0.904899	0.03520354	FALSE
TRIM14	0.713728	0.10781085	FALSE
TRIM15	0.160974	-0.39604097	FALSE
TRIM16	0.547224	-0.17601771	FALSE
TRIM16L	0.934547	-0.02420243	FALSE
TRIM17	0.289034	-0.30497405	FALSE
TRIM2	0.940487	0.02200221	FALSE
TRIM21	0.21706	0.35203542	FALSE
TRIM22	0.099878	0.45764604	FALSE
TRIM23	0.052265	-0.52805312	FALSE
TRIM24	0.001145	-0.77447792	TRUE

TRIM25	0.030941	0.57645799	FALSE
TRIM26	0.182124	0.37843807	FALSE
TRIM27	0.79937	-0.07480753	FALSE
TRIM28	0.620371	-0.14521461	FALSE
TRIM29	0.863444	0.05066079	FALSE
TRIM3	0.160975	-0.39603984	FALSE
TRIM31	0.781806	0.0814978	FALSE
TRIM32	0.497383	0.19801992	FALSE
TRIM33	0.604388	-0.15181527	FALSE
TRIM34	0.229572	0.34323453	FALSE
TRIM35	0.408899	-0.23982413	FALSE
TRIM36	0.092707	0.46644693	FALSE
TRIM37	0.103603	-0.4532456	FALSE
TRIM38	0.652801	0.13201328	FALSE
TRIM39	0.387065	0.25082523	FALSE
TRIM4	0.113334	-0.44224449	FALSE
TRIM40	0.623915	-0.14375969	FALSE
TRIM41	0.395723	-0.24642479	FALSE
TRIM44	0.00577	0.69526995	FALSE
TRIM45	0.378508	0.25522568	FALSE
TRIM46	0.940487	-0.02200221	FALSE
TRIM47	0.527033	0.18481859	FALSE
TRIM5	0.229572	0.34323453	FALSE
TRIM50	0.928791	0.02633572	FALSE
TRIM52	0.609698	-0.14961505	FALSE
TRIM54	0.794347	0.07671711	FALSE
TRIM55	0.681518	0.12051678	FALSE
TRIM56	0.542145	0.17821793	FALSE
TRIM58	0.487675	-0.20242036	FALSE
TRIM59	0.417807	-0.23542368	FALSE
TRIM6	0.235992	0.33883409	FALSE
TRIM60P14	0.659726	-0.12922553	FALSE
TRIM60P18	0.719353	-0.10561062	FALSE
TRIM61	0.422298	0.23322346	FALSE
TRIM62	0.055836	-0.52145246	FALSE
TRIM63	0.461658	-0.21442123	FALSE
TRIM65	0.904899	-0.03520354	FALSE
TRIM66	0.021269	0.60726109	FALSE
TRIM68	0.408899	-0.23982413	FALSE
TRIM69	0.50718	0.19361948	FALSE
TRIM7	0.002633	0.73707415	TRUE
TRIM71	0.035084	-0.56545689	FALSE
TRIM72	0.674747	-0.1232124	FALSE
TRIM73	0.245826	-0.33223342	FALSE
TRIM74	0.309969	-0.29262944	FALSE
TRIM8	0.15845	0.39824006	FALSE
TRIM80P	0.9428	-0.021146	FALSE
TRIM9	0.658264	-0.12981306	FALSE

TRIML2	0.863593	0.05060509	FALSE
TRIO	0.816786	0.06820686	FALSE
TRIOBP	0.404482	0.24202435	FALSE
TRIP10	0.132385	0.4224425	FALSE
TRIP11	0.56774	-0.16721682	FALSE
TRIP12	0.229572	-0.34323453	FALSE
TRIP13	0.12367	0.43124339	FALSE
TRIP4	0.663743	0.12761284	FALSE
TRIP6	0.696936	0.11441151	FALSE
TRIQK	0.062172	-0.51045135	FALSE
TRIT1	0.426813	-0.23102324	FALSE
TRMO	0.875366	0.04620465	FALSE
TRMT1	0.840128	0.05940598	FALSE
TRMT10A	0.276799	0.31243143	FALSE
TRMT10B	0.187678	0.37403763	FALSE
TRMT10C	0.578116	-0.16281638	FALSE
TRMT11	0.557442	-0.17161727	FALSE
TRMT112	0.010547	0.65786618	FALSE
TRMT12	0.810971	0.07040708	FALSE
TRMT13	0.787807	-0.07920797	FALSE
TRMT1L	0.56774	-0.16721682	FALSE
TRMT2A	0.081035	0.48184848	FALSE
TRMT2B	0.085903	-0.47524781	FALSE
TRMT44	0.047766	-0.53685401	FALSE
TRMT5	0.976179	0.00880089	FALSE
TRMT6	0.252518	0.32783298	FALSE
TRMT61A	0.199106	0.36523674	FALSE
TRMT61B	0.076365	-0.48844914	FALSE
TRMU	0.845984	0.05720576	FALSE
TRNAU1AP	0.82844	0.06380642	FALSE
TRNP1	0.071888	0.4950498	FALSE
TRNT1	0.741981	-0.09680974	FALSE
TRO	0.816786	0.06820686	FALSE
TROAP	0.107424	0.44884516	FALSE
TROVE2	0.753369	-0.0924093	FALSE
TRPC1	0.910723	-0.03303965	FALSE
TRPC2	0.21706	-0.35203542	FALSE
TRPC4AP	0.759081	-0.09020908	FALSE
TRPC5OS	0.214891	-0.3535931	FALSE
TRPC6	0.652801	0.13201328	FALSE
TRPC6P	0.081711	-0.4809152	FALSE
TRPM1	0.631114	0.14081417	FALSE
TRPM2	0.881262	-0.04400443	FALSE
TRPM3	0.658264	-0.12981306	FALSE
TRPM4	0.042548	0.54785512	FALSE
TRPM5	0.438493	0.22538596	FALSE
TRPM6	0.030941	-0.57645799	FALSE
TRPM7	0.139186	-0.41584184	FALSE

TRPM8	0.82844	0.06380642	FALSE
TRPS1	1	0	FALSE
TRPT1	0.0201	0.61166154	FALSE
TRPV1	0.952376	0.01760177	FALSE
TRPV2	0.08926	0.47084737	FALSE
TRPV3	0.53205	-0.18261837	FALSE
TRPV4	0.159784	0.3970748	FALSE
TRPV5	0.810761	-0.07048665	FALSE
TRPV6	0.283981	-0.30803099	FALSE
TRRAP	0.000777	-0.78987947	TRUE
TRUB1	0.193338	-0.36963719	FALSE
TRUB2	0.647355	-0.1342135	FALSE
TSACC	0.910723	-0.03303965	FALSE
TSC1	0.166104	-0.3916394	FALSE
TSC2	0.56774	-0.16721682	FALSE
TSC22D1	0.08926	-0.47084737	FALSE
TSC22D2	0.636511	0.13861395	FALSE
TSC22D3	0.365865	0.26182634	FALSE
TSC22D4	0.084258	-0.47744803	FALSE
TSEN15	0.994044	0.00220022	FALSE
TSEN2	0.357565	-0.26622678	FALSE
TSEN34	0.851846	-0.05500553	FALSE
TSEN54	0.269725	-0.31683187	FALSE
TSFM	0.674747	-0.1232124	FALSE
TSG101	0.207961	0.35863608	FALSE
TSGA10	0.171338	-0.38723896	FALSE
TSGA10IP	0.594971	-0.15573639	FALSE
TSGA13	0.679938	0.12114537	FALSE
TSHR	0.737152	0.09868131	FALSE
TSHZ1	0.32151	-0.28602878	FALSE
TSHZ2	0.29867	-0.2992301	FALSE
TSHZ3	0.713728	-0.10781085	FALSE
TSKS	0.04245	0.54806931	FALSE
TSKU	0.916747	0.0308031	FALSE
TSLP	0.008344	0.67300369	FALSE
TSN	0.160975	-0.39603984	FALSE
TSNARE1	0.239243	0.33663387	FALSE
TSNAX	0.537087	0.18041815	FALSE
TSNAX-DISC	0.184888	-0.37623785	FALSE
TSNAXIP1	0.229572	-0.34323453	FALSE
TSPAN10	0.445116	-0.22222236	FALSE
TSPAN12	0.88925	0.04102699	FALSE
TSPAN13	0.964274	0.01320133	FALSE
TSPAN14	0.059579	0.5148518	FALSE
TSPAN15	0.232221	0.34140969	FALSE
TSPAN16	0.891882	-0.0400465	FALSE
TSPAN17	0.062172	0.51045135	FALSE
TSPAN18	0.092707	0.46644693	FALSE

TSPAN19	0.179388	0.38063829	FALSE
TSPAN2	0.604388	-0.15181527	FALSE
TSPAN3	0.040582	-0.55225556	FALSE
TSPAN31	0.269725	0.31683187	FALSE
TSPAN32	0.066213	0.50385069	FALSE
TSPAN33	0.431353	-0.22882302	FALSE
TSPAN4	0.382774	0.25302546	FALSE
TSPAN5	0.572919	0.1650166	FALSE
TSPAN6	0.413341	-0.23762391	FALSE
TSPAN7	0.015283	-0.63215859	FALSE
TSPAN9	0.477561	-0.20704846	FALSE
TSPO	0.153479	0.40264051	FALSE
TSPO2	0.872554	0.04725489	FALSE
TSPOAP1	0.039624	-0.55445578	FALSE
TSPY26P	0.696936	0.11441151	FALSE
TSPYL1	0.857716	0.05280531	FALSE
TSPYL2	0.593824	0.15621572	FALSE
TSPYL4	0.283981	-0.30803099	FALSE
TSPYL5	0.309969	0.29262944	FALSE
TSR1	0.473281	0.20902103	FALSE
TSR2	0.025084	0.59405977	FALSE
TSR3	0.143848	0.41144139	FALSE
TSSC1	0.810971	0.07040708	FALSE
TSSC2	0.235992	0.33883409	FALSE
TSSC4	0.976179	-0.00880089	FALSE
TSSK1A	0.963462	0.0135014	FALSE
TSSK2	0.701079	-0.11277864	FALSE
TSSK3	0.302409	0.29702988	FALSE
TSSK4	0.988088	0.00440044	FALSE
TSSK6	0.071888	-0.4950498	FALSE
TST	0.196209	0.36743697	FALSE
TSTA3	0.045626	0.54125445	FALSE
TSTD1	0.56774	-0.16721682	FALSE
TSTD2	0.034225	-0.56765711	FALSE
TSTD3	0.317637	0.288229	FALSE
TTBK1	0.781806	-0.0814978	FALSE
TTBK2	0.235992	-0.33883409	FALSE
TTC1	0.557442	0.17161727	FALSE
TTC12	0.014515	0.63586397	FALSE
TTC13	0.857716	-0.05280531	FALSE
TTC14	0.121554	0.43344361	FALSE
TTC16	0.934547	0.02420243	FALSE
TTC17	0.096246	-0.46204648	FALSE
TTC19	0.527033	0.18481859	FALSE
TTC21A	0.141504	-0.41364161	FALSE
TTC21B	0.306176	-0.29482966	FALSE
TTC22	0.171338	0.38723896	FALSE
TTC23	0.117395	-0.43784405	FALSE

TTC24	0.023117	-0.60066043	FALSE
TTC25	0.378508	-0.25522568	FALSE
TTC26	0.764804	0.08800885	FALSE
TTC27	0.615026	-0.14741483	FALSE
TTC28	0.266229	0.3190321	FALSE
TTC29	0.19516	0.36823825	FALSE
TTC3	0.022488	-0.60286065	FALSE
TTC30A	0.210967	-0.35643586	FALSE
TTC30B	0.134627	-0.42024228	FALSE
TTC31	0.121554	0.43344361	FALSE
TTC32	0.022488	-0.60286065	FALSE
TTC33	0.449752	-0.22002214	FALSE
TTC34	0.56774	-0.16721682	FALSE
TTC36	0.001341	-0.76787725	TRUE
TTC37	0.552323	-0.17381749	FALSE
TTC38	0.047766	0.53685401	FALSE
TTC39A	0.869477	0.04840487	FALSE
TTC39B	0.037759	0.55885622	FALSE
TTC39C	0.713728	0.10781085	FALSE
TTC3P1	0.060866	0.51265158	FALSE
TTC4	0.810971	0.07040708	FALSE
TTC41P	0.34531	0.27282745	FALSE
TTC5	0.067601	-0.50165047	FALSE
TTC6	0.096246	-0.46204648	FALSE
TTC7A	0.4638	-0.21342147	FALSE
TTC7B	0.166104	-0.3916394	FALSE
TTC8	0.103603	0.4532456	FALSE
TTC9	0.881262	0.04400443	FALSE
TTC9B	0.304342	-0.29589914	FALSE
TTC9C	0.904899	0.03520354	FALSE
TTF1	0.404482	-0.24202435	FALSE
TTF2	0.599097	0.15401549	FALSE
TTI1	0.046687	0.53905423	FALSE
TTI2	0.291271	-0.30363055	FALSE
TTK	0.916747	0.0308031	FALSE
TTL	0.893071	0.03960398	FALSE
TTLL1	0.210967	0.35643586	FALSE
TTLL10	0.658264	-0.12981306	FALSE
TTLL11	0.56774	-0.16721682	FALSE
TTLL12	0.166104	0.3916394	FALSE
TTLL13P	0.50932	0.19266351	FALSE
TTLL2	0.16619	-0.39156578	FALSE
TTLL3	0.631114	-0.14081417	FALSE
TTLL4	0.014074	0.63806419	FALSE
TTLL5	0.010901	-0.65566596	FALSE
TTLL6	0.663743	0.12761284	FALSE
TTLL7	0.069009	0.49945025	FALSE
TTLL8	0.048412	-0.5355554	FALSE

TTLL9	0.276799	0.31243143	FALSE
TTN	0.057064	0.51925224	FALSE
TTPA	0.557442	0.17161727	FALSE
TTPAL	0.151032	0.40484073	FALSE
TTYH1	0.904899	0.03520354	FALSE
TTYH2	0.009537	0.66446685	FALSE
TTYH3	0.008906	0.66886729	FALSE
TUB	0.875366	0.04620465	FALSE
TUBA1A	0.136894	0.41804206	FALSE
TUBA1B	0.317637	0.288229	FALSE
TUBA1C	0.042548	0.54785512	FALSE
TUBA3FP	0.975913	0.00889922	FALSE
TUBA4A	0.099878	0.45764604	FALSE
TUBA4B	0.60787	0.15037152	FALSE
TUBA8	0.547224	-0.17601771	FALSE
TUBAL3	0.975637	0.00900093	FALSE
TUBAP2	0.048019	0.53634361	FALSE
TUBB	0.223262	0.34763497	FALSE
TUBB1	0.023759	0.59846021	FALSE
TUBB2A	0.060866	0.51265158	FALSE
TUBB2B	0.202031	0.36303652	FALSE
TUBB2BP1	0.625349	0.14317181	FALSE
TUBB3	0.583333	0.16061616	FALSE
TUBB4A	0.29867	-0.2992301	FALSE
TUBB4B	0.009865	0.66226663	FALSE
TUBB4BP2	0.09123	-0.46831788	FALSE
TUBB6	0.171338	0.38723896	FALSE
TUBB8P11	0.305166	-0.29541813	FALSE
TUBB8P7	0.572115	0.16535766	FALSE
TUBBP1	0.287612	0.30583077	FALSE
TUBBP10	0.946285	-0.01985598	FALSE
TUBBP5	0.530573	0.18326529	FALSE
TUBD1	0.910821	-0.03300332	FALSE
TUBE1	0.869477	-0.04840487	FALSE
TUBG1	0.202031	0.36303652	FALSE
TUBG2	0.119462	0.43564383	FALSE
TUBGCP2	0.29867	0.2992301	FALSE
TUBGCP3	0.21706	-0.35203542	FALSE
TUBGCP4	0.615026	-0.14741483	FALSE
TUBGCP5	0.069009	-0.49945025	FALSE
TUBGCP6	0.306176	-0.29482966	FALSE
TUFM	0.449752	-0.22002214	FALSE
TUFT1	0.003279	0.72607305	TRUE
TULP1	0.713728	-0.10781085	FALSE
TULP2	0.17461	-0.3845325	FALSE
TULP3	0.070438	-0.49725003	FALSE
TULP4	0.83428	0.0616062	FALSE
TUNAR	0.674747	-0.1232124	FALSE

TUSC1	0.806406	0.07213698	FALSE
TUSC2	0.512111	0.19141926	FALSE
TUSC3	0.541694	0.1784141	FALSE
TUSC5	0.740264	0.09747483	FALSE
TUT1	0.40009	-0.24422457	FALSE
TVP23A	0.604388	0.15181527	FALSE
TVP23B	0.417807	0.23542368	FALSE
TVP23C	0.413341	-0.23762391	FALSE
TVP23C-CD	0.255905	-0.32563276	FALSE
TVP23CP1	0.153424	0.40268981	FALSE
TVP23CP2	0.08006	-0.48320329	FALSE
TWF1	0.730641	-0.10121018	FALSE
TWF1P1	0.623293	-0.1440149	FALSE
TWF2	0.146217	0.40924117	FALSE
TWIST1	0.723817	0.10386797	FALSE
TWISTNB	0.079456	-0.4840487	FALSE
TWSG1	0.196209	-0.36743697	FALSE
TXK	0.741981	0.09680974	FALSE
TXLNA	0.537087	-0.18041815	FALSE
TXLNB	0.604388	0.15181527	FALSE
TXLNG	0.082635	-0.47964826	FALSE
TXLNGY	0.976179	-0.00880089	FALSE
TXN	0.810971	0.07040708	FALSE
TXN2	0.365865	0.26182634	FALSE
TXNDC11	0.92861	0.02640266	FALSE
TXNDC12	0.190494	-0.37183741	FALSE
TXNDC15	0.153479	-0.40264051	FALSE
TXNDC16	0.658264	-0.12981306	FALSE
TXNDC17	0.043556	0.5456549	FALSE
TXNDC2	0.262206	0.3215859	FALSE
TXNDC5	0.522038	-0.18701882	FALSE
TXNDC9	0.512111	0.19141926	FALSE
TXNIP	0.220147	0.3498352	FALSE
TXNL1	0.283981	-0.30803099	FALSE
TXNL4A	0.92861	-0.02640266	FALSE
TXNL4B	0.32151	-0.28602878	FALSE
TXNP4	0.15445	-0.40177391	FALSE
TXNRD1	0.593824	-0.15621572	FALSE
TXNRD2	0.988088	-0.00440044	FALSE
TXNRD3	0.674407	-0.12334802	FALSE
TYK2	0.103603	0.4532456	FALSE
TYMP	0.003007	0.73047349	TRUE
TYMS	0.252518	0.32783298	FALSE
TYR	0.276799	0.31243143	FALSE
TYRO3	0.266229	-0.3190321	FALSE
TYRO3P	0.517064	-0.18921904	FALSE
TYROBP	0.542145	0.17821793	FALSE
TYSND1	0.940487	0.02200221	FALSE

TYW1	0.027173	-0.5874591	FALSE
TYW1B	0.952376	0.01760177	FALSE
TYW3	0.609698	-0.14961505	FALSE
TYW5	0.449752	-0.22002214	FALSE
U2AF1	0.94643	-0.01980199	FALSE
U2AF1L4	0.084258	0.47744803	FALSE
U2AF1L5	0.680272	-0.12101217	FALSE
U2AF2	0.652801	-0.13201328	FALSE
U2SURP	0.294957	-0.30143033	FALSE
U47924.6	0.160975	0.39603984	FALSE
U82695.5	0.410989	0.23878728	FALSE
U91328.2	0.456331	0.21691855	FALSE
UACA	0.625734	0.14301439	FALSE
UAP1	0.691367	0.11661173	FALSE
UAP1L1	0.024415	0.59625999	FALSE
UBA1	0.10937	0.44664493	FALSE
UBA2	0.051113	-0.53025335	FALSE
UBA3	0.685812	0.11881195	FALSE
UBA5	0.245826	-0.33223342	FALSE
UBA52	0.502271	0.1958197	FALSE
UBA52P6	0.822609	0.06600664	FALSE
UBA52P8	0.411215	-0.23867534	FALSE
UBA6	0.374268	-0.2574259	FALSE
UBA7	0.353453	0.26842701	FALSE
UBAC1	0.242521	0.33443365	FALSE
UBAC2	0.454411	-0.21782191	FALSE
UBALD1	0.119462	-0.43564383	FALSE
UBALD2	0.229572	-0.34323453	FALSE
UBAP1	0.810971	-0.07040708	FALSE
UBAP1L	0.058312	-0.51705202	FALSE
UBAP2	0.976179	0.00880089	FALSE
UBAP2L	0.50718	-0.19361948	FALSE
UBASH3A	0.970226	0.01100111	FALSE
UBASH3B	0.417807	0.23542368	FALSE
UBB	0.085903	0.47524781	FALSE
UBBP1	0.517064	0.18921904	FALSE
UBBP2	0.713425	-0.10792952	FALSE
UBBP4	0.609698	0.14961505	FALSE
UBC	0.910821	-0.03300332	FALSE
UBE2A	0.952376	0.01760177	FALSE
UBE2B	0.552323	0.17381749	FALSE
UBE2C	0.220147	0.3498352	FALSE
UBE2CP2	0.177311	-0.38232254	FALSE
UBE2CP4	0.719055	-0.10572687	FALSE
UBE2D1	0.283981	0.30803099	FALSE
UBE2D2	0.50718	0.19361948	FALSE
UBE2D3	0.910821	-0.03300332	FALSE
UBE2D3P1	0.741981	-0.09680974	FALSE

UBE2D3P2	0.477122	0.2072507	FALSE
UBE2D4	0.408899	0.23982413	FALSE
UBE2E1	0.121554	-0.43344361	FALSE
UBE2E2	0.235992	-0.33883409	FALSE
UBE2E3	0.058312	0.51705202	FALSE
UBE2F	0.609698	0.14961505	FALSE
UBE2F-SCL\	0.204983	-0.3608363	FALSE
UBE2FP1	0.764804	-0.08800885	FALSE
UBE2G1	0.176678	-0.38283852	FALSE
UBE2G2	0.309969	-0.29262944	FALSE
UBE2H	0.50718	0.19361948	FALSE
UBE2I	0.283981	0.30803099	FALSE
UBE2J1	0.239243	0.33663387	FALSE
UBE2J2	0.845984	0.05720576	FALSE
UBE2K	0.680272	-0.12101217	FALSE
UBE2L3	0.708117	0.11001107	FALSE
UBE2L5P	0.641924	-0.13641372	FALSE
UBE2L6	0.449752	-0.22002214	FALSE
UBE2M	0.887164	0.04180421	FALSE
UBE2N	0.391381	0.24862501	FALSE
UBE2O	0.719353	-0.10561062	FALSE
UBE2Q1	0.916747	0.0308031	FALSE
UBE2Q2	0.482854	-0.20462059	FALSE
UBE2Q2L	0.786888	-0.07955845	FALSE
UBE2Q2P1	0.01739	-0.62266264	FALSE
UBE2Q2P2	0.988088	-0.00440044	FALSE
UBE2QL1	0.597462	-0.15469698	FALSE
UBE2R2	0.537087	0.18041815	FALSE
UBE2S	0.487675	0.20242036	FALSE
UBE2SP1	0.122149	0.43282191	FALSE
UBE2SP2	0.527482	0.18462145	FALSE
UBE2T	0.115595	0.43978142	FALSE
UBE2V1	0.50718	0.19361948	FALSE
UBE2V1P1	0.940487	0.02200221	FALSE
UBE2V1P6	0.236207	0.33868809	FALSE
UBE2V2	0.92861	-0.02640266	FALSE
UBE2W	0.604388	-0.15181527	FALSE
UBE2Z	0.31379	0.29042922	FALSE
UBE3A	0.117395	-0.43784405	FALSE
UBE3AP2	0.854934	-0.05384792	FALSE
UBE3B	0.136894	0.41804206	FALSE
UBE3C	0.517064	0.18921904	FALSE
UBE3D	0.021269	-0.60726109	FALSE
UBE4A	0.730641	-0.10121018	FALSE
UBE4B	0.793583	-0.07700775	FALSE
UBFD1	0.202031	-0.36303652	FALSE
UBIAD1	0.34531	-0.27282745	FALSE
UBL3	0.294957	-0.30143033	FALSE

UBL4A	0.387065	0.25082523	FALSE
UBL4B	0.20287	-0.36240888	FALSE
UBL5	0.099878	0.45764604	FALSE
UBL5P4	0.618075	-0.14615865	FALSE
UBL7	0.805166	0.0726073	FALSE
UBLCP1	0.016883	0.62486286	FALSE
UBN1	0.840128	0.05940598	FALSE
UBN2	0.910821	-0.03300332	FALSE
UBOX5	0.940487	0.02200221	FALSE
UBP1	0.793583	0.07700775	FALSE
UBQLN1	0.060866	0.51265158	FALSE
UBQLN2	0.502271	-0.1958197	FALSE
UBQLN4	0.163526	-0.39383962	FALSE
UBQLN4P1	0.004876	-0.70484581	TRUE
UBQLNL	0.449752	0.22002214	FALSE
UBR1	0.631114	-0.14081417	FALSE
UBR2	0.404482	-0.24202435	FALSE
UBR3	0.030941	-0.57645799	FALSE
UBR4	0.252518	0.32783298	FALSE
UBR5	0.235992	-0.33883409	FALSE
UBR7	0.50718	-0.19361948	FALSE
UBTD1	0.916747	0.0308031	FALSE
UBTD2	0.039624	0.55445578	FALSE
UBTF	0.071888	-0.4950498	FALSE
UBTFL11	0.440504	0.22442258	FALSE
UBTFL5	0.712151	-0.10842892	FALSE
UBTFL6	0.099572	-0.4580126	FALSE
UBTFL9	0.306176	0.29482966	FALSE
UBXN1	0.669238	-0.12541262	FALSE
UBXN10	0.028315	0.58401147	FALSE
UBXN11	0.179388	0.38063829	FALSE
UBXN2A	0.440504	-0.22442258	FALSE
UBXN2B	0.904899	0.03520354	FALSE
UBXN4	0.599097	-0.15401549	FALSE
UBXN6	0.266229	0.3190321	FALSE
UBXN7	0.08757	-0.47304759	FALSE
UBXN8	0.193338	0.36963719	FALSE
UHL1	0.0827	0.47956065	FALSE
UHL3	0.537087	-0.18041815	FALSE
UHL5	0.280376	-0.31023121	FALSE
UCK1	0.719353	0.10561062	FALSE
UCK2	0.898983	-0.03740376	FALSE
UCKL1	0.31379	0.29042922	FALSE
UCN	0.440504	-0.22442258	FALSE
UCN2	0.562581	0.16941704	FALSE
UCP2	0.017909	0.62046242	FALSE
UCP3	0.127978	-0.42684294	FALSE
UEVLD	0.059579	0.5148518	FALSE

UFC1	0.78204	-0.08140819	FALSE
UFD1L	0.512111	0.19141926	FALSE
UFL1	0.468529	-0.21122125	FALSE
UFM1	0.266229	-0.3190321	FALSE
UFSP1	0.685812	0.11881195	FALSE
UFSP2	0.940487	-0.02200221	FALSE
UGCG	0.051113	0.53025335	FALSE
UGDH	0.168708	0.38943918	FALSE
UGGT1	0.82844	-0.06380642	FALSE
UGGT2	0.53205	0.18261837	FALSE
UGP2	0.583333	-0.16061616	FALSE
UGT1A1	0.357565	0.26622678	FALSE
UGT1A7	0.435916	-0.2266228	FALSE
UGT2A1	0.881262	-0.04400443	FALSE
UGT2B15	0.878581	0.04500466	FALSE
UGT2B4	0.214891	0.3535931	FALSE
UGT2B7	0.487675	-0.20242036	FALSE
UGT3A1	0.280376	-0.31023121	FALSE
UGT3A2	0.063475	-0.50829009	FALSE
UGT8	0.609698	0.14961505	FALSE
UHKM1	0.445116	-0.22222236	FALSE
UHRF1	0.29867	-0.2992301	FALSE
UHRF1BP1	0.096246	-0.46204648	FALSE
UHRF1BP1	0.78204	-0.08140819	FALSE
UHRF2	0.245826	-0.33223342	FALSE
UHRF2P1	0.272023	0.31539498	FALSE
UIMC1	0.449752	0.22002214	FALSE
ULBP1	0.146217	0.40924117	FALSE
ULBP2	0.863593	-0.05060509	FALSE
ULBP3	0.019534	0.61386176	FALSE
ULK1	0.0779	-0.48624892	FALSE
ULK2	0.022488	0.60286065	FALSE
ULK3	0.741981	-0.09680974	FALSE
ULK4	0.013222	-0.64246464	FALSE
ULK4P1	0.021269	0.60726109	FALSE
ULK4P2	0.857716	0.05280531	FALSE
ULK4P3	0.29867	0.2992301	FALSE
UMAD1	0.070438	0.49725003	FALSE
UMODL1	0.048864	-0.53465379	FALSE
UMPS	0.599097	0.15401549	FALSE
UNC119	0.001485	0.76347681	TRUE
UNC119B	0.002633	-0.73707415	TRUE
UNC13A	0.680272	0.12101217	FALSE
UNC13B	0.910821	-0.03300332	FALSE
UNC13C	0.349368	0.27062723	FALSE
UNC13D	0.578116	0.16281638	FALSE
UNC45A	0.615026	0.14741483	FALSE
UNC45B	0.31379	0.29042922	FALSE

UNC50	0.357565	-0.26622678	FALSE
UNC5A	0.747927	0.09450978	FALSE
UNC5B	0.468529	-0.21122125	FALSE
UNC5C	0.015504	0.63111508	FALSE
UNC5CL	0.021872	-0.60506087	FALSE
UNC79	0.004045	0.71507194	TRUE
UNC80	0.887164	-0.04180421	FALSE
UNC93B1	0.002633	0.73707415	TRUE
UNCX	0.8445	-0.05776286	FALSE
UNG	0.276799	-0.31243143	FALSE
UNGP1	0.199106	0.36523674	FALSE
UNGP3	0.945833	-0.02002325	FALSE
UNK	0.01739	0.62266264	FALSE
UNKL	0.113334	-0.44224449	FALSE
UPB1	0.202031	0.36303652	FALSE
UPF1	0.753369	0.0924093	FALSE
UPF2	0.78204	-0.08140819	FALSE
UPF3A	0.53205	-0.18261837	FALSE
UPF3AP1	0.204721	0.3610309	FALSE
UPF3AP2	0.163526	-0.39383962	FALSE
UPF3AP3	0.840128	-0.05940598	FALSE
UPF3B	0.904899	0.03520354	FALSE
UPK1A	0.025084	-0.59405977	FALSE
UPK1B	0.881262	-0.04400443	FALSE
UPK2	0.60787	-0.15037152	FALSE
UPK3A	0.051504	0.52950373	FALSE
UPK3B	0.076365	-0.48844914	FALSE
UPK3BL	0.631114	0.14081417	FALSE
UPK3BP1	0.586899	-0.1591169	FALSE
UPP1	0.171338	0.38723896	FALSE
UPP2	0.078298	0.48568282	FALSE
UPRT	0.776284	0.08360841	FALSE
UQCC1	0.680272	0.12101217	FALSE
UQCC2	0.016883	0.62486286	FALSE
UQCC3	0.153479	0.40264051	FALSE
UQCR10	0.146217	0.40924117	FALSE
UQCR11	0.034225	0.56765711	FALSE
UQCRB	0.440504	0.22442258	FALSE
UQCRC1	0.115352	0.44004427	FALSE
UQCRC2	0.252518	0.32783298	FALSE
UQCRFS1	0.473281	0.20902103	FALSE
UQCRFS1P:	0.741981	0.09680974	FALSE
UQCRH	0.588569	0.15841594	FALSE
UQCRHL	0.952376	0.01760177	FALSE
UQCRQ	0.039624	0.55445578	FALSE
URAD	0.421772	-0.23348018	FALSE
URB1	0.382774	-0.25302546	FALSE
URB2	0.652801	0.13201328	FALSE

URGCP	0.011264	0.65346574	FALSE
URGCP-MR	0.587226	0.15897959	FALSE
URI1	0.070438	-0.49725003	FALSE
URM1	0.229572	0.34323453	FALSE
UROD	0.952376	0.01760177	FALSE
UROS	0.736305	0.09900996	FALSE
USB1	0.527033	0.18481859	FALSE
USE1	0.952376	-0.01760177	FALSE
USF1	0.547224	-0.17601771	FALSE
USF1P1	0.407984	0.240279	FALSE
USF2	0.007207	-0.68206862	FALSE
USF3	0.647355	-0.1342135	FALSE
USH1G	0.934106	-0.02436605	FALSE
USHBP1	0.132385	-0.4224425	FALSE
USMG5	0.096246	0.46204648	FALSE
USO1	0.171338	-0.38723896	FALSE
USP1	0.517064	-0.18921904	FALSE
USP10	0.136894	-0.41804206	FALSE
USP11	0.988088	0.00440044	FALSE
USP12	0.641924	0.13641372	FALSE
USP13	0.232769	-0.34103431	FALSE
USP14	0.620371	-0.14521461	FALSE
USP15	0.537087	0.18041815	FALSE
USP16	0.857716	0.05280531	FALSE
USP18	0.353453	0.26842701	FALSE
USP19	0.085903	-0.47524781	FALSE
USP2	0.94643	0.01980199	FALSE
USP20	0.620371	-0.14521461	FALSE
USP21	0.235992	-0.33883409	FALSE
USP22	0.283981	0.30803099	FALSE
USP24	0.994044	-0.00220022	FALSE
USP25	0.708117	-0.11001107	FALSE
USP26	0.547224	0.17601771	FALSE
USP27X	0.173995	-0.38503874	FALSE
USP28	0.468529	-0.21122125	FALSE
USP29	0.840128	0.05940598	FALSE
USP3	0.822609	0.06600664	FALSE
USP30	0.214	-0.35423564	FALSE
USP31	0.134627	0.42024228	FALSE
USP32	0.291271	0.30363055	FALSE
USP32P1	0.869477	0.04840487	FALSE
USP32P2	0.685812	0.11881195	FALSE
USP32P3	0.562581	-0.16941704	FALSE
USP33	0.006222	-0.6908695	FALSE
USP34	0.226404	-0.34543475	FALSE
USP35	0.620371	0.14521461	FALSE
USP36	0.252518	-0.32783298	FALSE
USP37	0.875366	-0.04620465	FALSE

USP38	0.395723	-0.24642479	FALSE
USP39	0.620371	-0.14521461	FALSE
USP4	0.970226	-0.01100111	FALSE
USP40	0.242521	-0.33443365	FALSE
USP41	0.805166	0.0726073	FALSE
USP42	0.047766	-0.53685401	FALSE
USP43	0.357565	-0.26622678	FALSE
USP44	0.048864	0.53465379	FALSE
USP45	0.4638	-0.21342147	FALSE
USP46	0.976179	0.00880089	FALSE
USP47	0.964274	-0.01320133	FALSE
USP48	0.887164	-0.04180421	FALSE
USP49	0.741981	-0.09680974	FALSE
USP5	0.82844	0.06380642	FALSE
USP50	0.049979	-0.53245357	FALSE
USP51	0.057064	-0.51925224	FALSE
USP53	0.071888	-0.4950498	FALSE
USP54	0.753369	-0.0924093	FALSE
USP6	0.562581	-0.16941704	FALSE
USP6NL	0.557442	-0.17161727	FALSE
USP7	0.680272	0.12101217	FALSE
USP8	0.964274	-0.01320133	FALSE
USP8P1	0.021872	-0.60506087	FALSE
USP9X	0.887164	0.04180421	FALSE
USP9Y	0.82844	-0.06380642	FALSE
USP9YP14	0.240204	-0.33598637	FALSE
USP9YP28	0.746898	-0.09490735	FALSE
USP9YP3	0.337271	0.27722789	FALSE
USP9YP4	0.635439	0.13905035	FALSE
USPL1	0.970226	-0.01100111	FALSE
UST	0.255905	0.32563276	FALSE
UTF1	0.335689	0.2781007	FALSE
UTP11	0.214	-0.35423564	FALSE
UTP14A	0.422298	-0.23322346	FALSE
UTP14C	0.276799	-0.31243143	FALSE
UTP15	0.537087	-0.18041815	FALSE
UTP18	0.512111	-0.19141926	FALSE
UTP20	0.454411	-0.21782191	FALSE
UTP23	0.736305	0.09900996	FALSE
UTP3	0.620371	-0.14521461	FALSE
UTP4	0.121554	-0.43344361	FALSE
UTP6	0.869477	-0.04840487	FALSE
UTRN	0.017909	0.62046242	FALSE
UTS2	0.649713	-0.13325991	FALSE
UTS2B	0.994044	0.00220022	FALSE
UTS2R	0.860694	0.05169021	FALSE
UTY	0.685812	-0.11881195	FALSE
UVRAG	0.012811	0.64466486	FALSE

UVSSA	0.329337	0.28162833	FALSE
UXS1	0.805166	-0.0726073	FALSE
UXT	0.816786	-0.06820686	FALSE
VAC14	0.34531	0.27282745	FALSE
VAMP1	0.00357	-0.7216726	TRUE
VAMP2	0.822609	-0.06600664	FALSE
VAMP3	0.255905	0.32563276	FALSE
VAMP4	0.685812	-0.11881195	FALSE
VAMP5	0.70252	-0.11221129	FALSE
VAMP7	0.076365	-0.48844914	FALSE
VAMP8	0.730641	0.10121018	FALSE
VANGL1	0.747669	0.09460952	FALSE
VANGL2	0.82844	0.06380642	FALSE
VAPA	0.413341	-0.23762391	FALSE
VAPB	0.863593	0.05060509	FALSE
VARS	0.207961	0.35863608	FALSE
VARS2	0.593824	-0.15621572	FALSE
VASH1	0.631114	0.14081417	FALSE
VASH2	0.620371	0.14521461	FALSE
VASN	0.94643	-0.01980199	FALSE
VASP	0.155952	0.40044029	FALSE
VAT1	0.232769	0.34103431	FALSE
VAT1L	0.630724	0.1409733	FALSE
VAV1	0.478056	-0.20682081	FALSE
VAV2	0.374268	0.2574259	FALSE
VAV3	0.719353	-0.10561062	FALSE
VAX1	0.940487	0.02200221	FALSE
VBP1	0.166104	-0.3916394	FALSE
VCAM1	0.758044	0.09060823	FALSE
VCAN	0.280376	0.31023121	FALSE
VCL	0.982133	-0.00660066	FALSE
VCP	0.572919	0.1650166	FALSE
VCPIP1	0.502271	0.1958197	FALSE
VCPKMT	0.680272	0.12101217	FALSE
VDAC1	0.719353	-0.10561062	FALSE
VDAC1P8	0.255905	-0.32563276	FALSE
VDAC2	0.696936	0.11441151	FALSE
VDAC2P2	0.114515	0.44095377	FALSE
VDAC3	0.78204	-0.08140819	FALSE
VDR	0.652801	0.13201328	FALSE
VEGFA	0.027898	0.58525888	FALSE
VEGFB	0.239243	0.33663387	FALSE
VEGFC	0.882585	-0.0435112	FALSE
VEGFD	0.546764	0.17621663	FALSE
VENTX	0.176678	0.38283852	FALSE
VENTXP4	0.008309	-0.67326773	FALSE
VEPH1	0.134643	0.42022656	FALSE
VEZF1	0.148612	-0.40704095	FALSE

VEZT	0.040582	-0.55225556	FALSE
VGf	0.631114	-0.14081417	FALSE
VGLL3	0.08926	-0.47084737	FALSE
VGLL4	0.002091	-0.74807526	TRUE
VHL	0.53205	0.18261837	FALSE
VHLL	0.311089	0.29198303	FALSE
VIL1	0.361702	-0.26402656	FALSE
VILL	0.018439	0.6182622	FALSE
VIM	0.527033	0.18481859	FALSE
VIMP	0.214	0.35423564	FALSE
VIP	0.956041	0.0162458	FALSE
VIPAS39	0.492518	-0.20022014	FALSE
VIPR1	0.291271	0.30363055	FALSE
VIPR2	0.395187	-0.24669604	FALSE
VKORC1	0.32151	0.28602878	FALSE
VKORC1L1	0.019534	-0.61386176	FALSE
VLDLR	0.223262	0.34763497	FALSE
VMA21	0.395723	-0.24642479	FALSE
VMAC	0.845984	0.05720576	FALSE
VMO1	0.089358	-0.47072082	FALSE
VMP1	0.29867	0.2992301	FALSE
VN1R1	0.764804	0.08800885	FALSE
VN1R107P	0.633859	0.13969384	FALSE
VN1R108P	0.537087	-0.18041815	FALSE
VN1R110P	0.098711	-0.45904749	FALSE
VN1R17P	0.597744	-0.15457925	FALSE
VN1R2	0.922677	0.02860288	FALSE
VN1R20P	0.197204	0.36667872	FALSE
VN1R42P	0.264001	-0.32044375	FALSE
VN1R5	0.203646	-0.36182995	FALSE
VN1R80P	0.044819	0.54295154	FALSE
VN1R81P	0.266229	-0.3190321	FALSE
VN1R82P	0.141901	-0.41326694	FALSE
VN1R83P	0.413341	-0.23762391	FALSE
VN1R84P	0.072649	-0.49390684	FALSE
VNN1	0.003279	0.72607305	TRUE
VNN2	0.014074	0.63806419	FALSE
VNN3	0.374268	0.2574259	FALSE
VOPP1	0.173995	0.38503874	FALSE
VPREB1	0.517926	-0.18883688	FALSE
VPREB3	0.934258	0.02430953	FALSE
VPS11	0.652801	-0.13201328	FALSE
VPS13A	0.696936	-0.11441151	FALSE
VPS13B	0.370053	-0.25962612	FALSE
VPS13C	0.776284	-0.08360841	FALSE
VPS13D	0.047766	-0.53685401	FALSE
VPS16	0.736305	0.09900996	FALSE
VPS18	0.204983	0.3608363	FALSE

VPS25	0.079456	0.4840487	FALSE
VPS26A	0.125812	0.42904316	FALSE
VPS26B	0.043556	-0.5456549	FALSE
VPS26BP1	0.669238	-0.12541262	FALSE
VPS28	0.074851	0.49064936	FALSE
VPS29	0.063499	0.50825113	FALSE
VPS33A	0.952376	0.01760177	FALSE
VPS33B	0.940487	0.02200221	FALSE
VPS35	0.517064	0.18921904	FALSE
VPS36	0.50718	-0.19361948	FALSE
VPS37A	0.01898	-0.61606198	FALSE
VPS37B	0.641924	-0.13641372	FALSE
VPS37C	0.004045	0.71507194	TRUE
VPS37D	0.188385	-0.37348272	FALSE
VPS39	0.713728	-0.10781085	FALSE
VPS41	0.249158	0.3300332	FALSE
VPS45	0.845984	-0.05720576	FALSE
VPS4A	0.822609	0.06600664	FALSE
VPS4B	0.680272	-0.12101217	FALSE
VPS50	0.141504	-0.41364161	FALSE
VPS51	0.085903	-0.47524781	FALSE
VPS52	0.845984	0.05720576	FALSE
VPS53	0.537087	-0.18041815	FALSE
VPS54	0.059579	-0.5148518	FALSE
VPS72	0.132385	0.4224425	FALSE
VPS8	0.064846	0.50605091	FALSE
VPS9D1	0.79937	0.07480753	FALSE
VRK1	0.904899	-0.03520354	FALSE
VRK2	0.239243	0.33663387	FALSE
VRK3	0.107424	0.44884516	FALSE
VRTN	0.609698	0.14961505	FALSE
VSIG1	0.647355	-0.1342135	FALSE
VSIG10	0.047766	-0.53685401	FALSE
VSIG10L	0.988088	0.00440044	FALSE
VSIG2	0.225358	0.34616523	FALSE
VSIG4	0.34531	-0.27282745	FALSE
VSIG8	0.217782	-0.35151928	FALSE
VSNL1	0.413341	-0.23762391	FALSE
VSTM1	0.182124	-0.37843807	FALSE
VSTM2A	0.541208	-0.17862491	FALSE
VSTM2L	0.818637	0.06750698	FALSE
VSTM4	0.239243	0.33663387	FALSE
VSX1	0.810971	0.07040708	FALSE
VTA1	0.599097	-0.15401549	FALSE
VTCN1	0.60787	0.15037152	FALSE
VTI1A	0.83428	0.0616062	FALSE
VTI1B	0.048864	0.53465379	FALSE
VTI1BP2	0.287055	0.3061674	FALSE

VTI1BP4	0.892544	0.03979986	FALSE
VTN	0.579969	-0.16203423	FALSE
VWA1	0.076365	-0.48844914	FALSE
VWA2	0.121098	-0.4339207	FALSE
VWA3A	0.126117	-0.42873164	FALSE
VWA3B	0.473281	-0.20902103	FALSE
VWA5A	0.663743	-0.12761284	FALSE
VWA5B1	0.119462	0.43564383	FALSE
VWA5B2	0.752309	0.09281819	FALSE
VWA7	0.724991	-0.1034104	FALSE
VWA8	0.160975	0.39603984	FALSE
VWA9	0.003881	-0.71727216	TRUE
VWC2	0.615026	-0.14741483	FALSE
VWCE	0.049979	-0.53245357	FALSE
VWDE	0.009756	0.66298707	FALSE
VWF	0.583333	-0.16061616	FALSE
VWFP1	0.955258	-0.01653577	FALSE
WAC	0.869477	-0.04840487	FALSE
WAPL	0.395723	-0.24642479	FALSE
WARS	0.015903	0.62926331	FALSE
WARS2	0.680272	-0.12101217	FALSE
WAS	0.046687	0.53905423	FALSE
WASF1	0.012811	-0.64466486	FALSE
WASF2	0.964274	0.01320133	FALSE
WASF3	0.440504	-0.22442258	FALSE
WASF4P	0.728848	0.1019078	FALSE
WASH1	0.663743	-0.12761284	FALSE
WASH2P	0.431353	0.22882302	FALSE
WASH3P	0.199106	0.36523674	FALSE
WASH4P	0.245826	-0.33223342	FALSE
WASH5P	0.845984	0.05720576	FALSE
WASH6P	0.001028	-0.77887836	TRUE
WASH7P	0.79937	-0.07480753	FALSE
WASL	0.636511	0.13861395	FALSE
WBP1	0.063499	-0.50825113	FALSE
WBP11	0.391381	-0.24862501	FALSE
WBP11P1	0.171577	0.38704004	FALSE
WBP1L	0.708117	0.11001107	FALSE
WBP1LP1	0.138002	-0.41697566	FALSE
WBP1LP2	0.5803	0.16189427	FALSE
WBP2	0.053437	0.5258529	FALSE
WBP2NL	0.552323	0.17381749	FALSE
WBP4	0.29867	0.2992301	FALSE
WBSCR17	0.845984	-0.05720576	FALSE
WBSCR22	0.82844	-0.06380642	FALSE
WDCP	0.83428	-0.0616062	FALSE
WDFY1	0.32151	0.28602878	FALSE
WDFY2	0.517064	-0.18921904	FALSE

WDFY3	0.032552	0.57205755	FALSE
WDFY4	0.139186	0.41584184	FALSE
WDHD1	0.599097	0.15401549	FALSE
WDPCP	0.262761	-0.32123232	FALSE
WDR1	0.226404	0.34543475	FALSE
WDR11	0.378508	0.25522568	FALSE
WDR12	0.759081	0.09020908	FALSE
WDR13	0.034225	0.56765711	FALSE
WDR17	0.53205	0.18261837	FALSE
WDR18	0.454411	0.21782191	FALSE
WDR19	8.63E-05	-0.85808633	TRUE
WDR20	0.609698	-0.14961505	FALSE
WDR24	0.374268	-0.2574259	FALSE
WDR25	0.669238	-0.12541262	FALSE
WDR26	0.210967	0.35643586	FALSE
WDR27	0.255905	-0.32563276	FALSE
WDR3	0.604388	0.15181527	FALSE
WDR31	0.214	-0.35423564	FALSE
WDR33	0.255905	-0.32563276	FALSE
WDR34	0.547224	0.17601771	FALSE
WDR35	0.658264	-0.12981306	FALSE
WDR36	0.210967	-0.35643586	FALSE
WDR37	0.329337	0.28162833	FALSE
WDR4	0.210967	0.35643586	FALSE
WDR41	0.982133	-0.00660066	FALSE
WDR43	0.229572	-0.34323453	FALSE
WDR44	0.910821	-0.03300332	FALSE
WDR45	0.134627	0.42024228	FALSE
WDR45B	0.066213	-0.50385069	FALSE
WDR46	0.29867	-0.2992301	FALSE
WDR47	0.337271	-0.27722789	FALSE
WDR48	0.038684	-0.556656	FALSE
WDR49	0.40009	0.24422457	FALSE
WDR5	0.753369	0.0924093	FALSE
WDR53	0.588569	-0.15841594	FALSE
WDR54	0.988088	-0.00440044	FALSE
WDR55	0.199106	0.36523674	FALSE
WDR59	0.021872	-0.60506087	FALSE
WDR5B	0.79937	-0.07480753	FALSE
WDR6	0.117395	0.43784405	FALSE
WDR60	0.245826	-0.33223342	FALSE
WDR61	0.970226	0.01100111	FALSE
WDR62	0.669238	0.12541262	FALSE
WDR63	0.24361	0.33370648	FALSE
WDR64	0.074573	0.49105701	FALSE
WDR66	0.542145	-0.17821793	FALSE
WDR7	0.583333	0.16061616	FALSE
WDR70	0.242521	-0.33443365	FALSE

WDR72	0.027898	0.58525888	FALSE
WDR73	0.374268	0.2574259	FALSE
WDR74	0.173995	0.38503874	FALSE
WDR75	1	0	FALSE
WDR76	0.302409	0.29702988	FALSE
WDR77	0.851846	-0.05500553	FALSE
WDR78	0.266229	-0.3190321	FALSE
WDR81	0.29867	0.2992301	FALSE
WDR82	0.680272	-0.12101217	FALSE
WDR83	0.970226	-0.01100111	FALSE
WDR83OS	0.478056	0.20682081	FALSE
WDR86	0.730641	0.10121018	FALSE
WDR87	0.345286	0.27284014	FALSE
WDR89	0.604388	0.15181527	FALSE
WDR90	0.15845	0.39824006	FALSE
WDR91	0.940487	0.02200221	FALSE
WDR92	0.663743	-0.12761284	FALSE
WDR93	0.262761	-0.32123232	FALSE
WDR97	0.562581	-0.16941704	FALSE
WDSUB1	0.153479	-0.40264051	FALSE
WDTC1	0.417807	-0.23542368	FALSE
WDYHV1	0.40009	0.24422457	FALSE
WEE1	0.572919	0.1650166	FALSE
WEE2	0.097483	-0.46053476	FALSE
WFDC1	0.547224	-0.17601771	FALSE
WFDC11	0.674747	-0.1232124	FALSE
WFDC12	0.113334	0.44224449	FALSE
WFDC2	0.092103	-0.46720918	FALSE
WFDC21P	0.202838	0.36243293	FALSE
WFDC3	0.096246	-0.46204648	FALSE
WFDC8	0.557442	0.17161727	FALSE
WFIKKN1	0.562581	-0.16941704	FALSE
WFIKKN2	0.116508	-0.43879539	FALSE
WFS1	0.010547	0.65786618	FALSE
WHAMM	0.527033	0.18481859	FALSE
WHAMMP2	0.008022	0.67546796	FALSE
WHAMMP3	0.007207	0.68206862	FALSE
WHRN	0.413341	-0.23762391	FALSE
WHSC1	0.382774	-0.25302546	FALSE
WHSC1L1	0.741981	-0.09680974	FALSE
WI2-1896C	0.000345	0.81848234	TRUE
WIPF1	0.609698	-0.14961505	FALSE
WIPF2	0.663743	-0.12761284	FALSE
WIPF3	0.153479	0.40264051	FALSE
WIP11	0.922677	0.02860288	FALSE
WIP12	0.02939	-0.58085844	FALSE
WISP2	0.982133	0.00660066	FALSE
WISP3	0.83428	-0.0616062	FALSE

WIZ	0.107424	-0.44884516	FALSE
WLS	0.841903	0.05873888	FALSE
WNK1	0.82844	-0.06380642	FALSE
WNK2	0.64699	0.13436123	FALSE
WNK3	0.958324	-0.01540155	FALSE
WNK4	0.940487	0.02200221	FALSE
WNT1	0.443052	-0.22320565	FALSE
WNT10A	0.79937	-0.07480753	FALSE
WNT10B	0.449752	0.22002214	FALSE
WNT11	0.417807	0.23542368	FALSE
WNT16	0.716334	0.10679067	FALSE
WNT2B	0.787807	-0.07920797	FALSE
WNT3	0.085903	0.47524781	FALSE
WNT4	0.171935	0.38674246	FALSE
WNT5A	0.212999	0.35495976	FALSE
WNT5B	0.374268	0.2574259	FALSE
WNT7A	0.097633	-0.46035242	FALSE
WNT7B	0.487675	-0.20242036	FALSE
WNT8A	0.97362	0.00974642	FALSE
WNT9A	0.085903	-0.47524781	FALSE
WNT9B	0.408899	-0.23982413	FALSE
WRAP53	0.542145	0.17821793	FALSE
WRAP73	0.435916	0.2266228	FALSE
WRB	0.669238	-0.12541262	FALSE
WRN	0.121554	-0.43344361	FALSE
WRNIP1	0.007207	-0.68206862	FALSE
WSB1	0.517064	0.18921904	FALSE
WSB2	0.492518	0.20022014	FALSE
WSCD1	0.252686	0.32772336	FALSE
WSCD2	0.717108	0.10648793	FALSE
WT1	0.000852	-0.78634361	TRUE
WTAP	0.134627	0.42024228	FALSE
WTAPP1	0.094465	-0.46424671	FALSE
WTH3DI	0.462968	0.21380951	FALSE
WTIP	0.249158	-0.3300332	FALSE
WWC1	0.609698	-0.14961505	FALSE
WWC2	0.062172	0.51045135	FALSE
WWC3	0.32151	-0.28602878	FALSE
WVOX	0.787807	-0.07920797	FALSE
WWP1	0.02939	-0.58085844	FALSE
WWP2	0.047766	0.53685401	FALSE
WWTR1	0.869477	0.04840487	FALSE
XAB2	0.713728	-0.10781085	FALSE
XAF1	0.422298	0.23322346	FALSE
XAGE1A	0.550723	0.17450706	FALSE
XAGE1B	0.323823	0.28472204	FALSE
XAGE5	0.837026	0.06057269	FALSE
XBP1	0.018439	-0.6182622	FALSE

XBP1P1	0.21706	0.35203542	FALSE
XCL1	0.875366	-0.04620465	FALSE
XCL2	0.857716	0.05280531	FALSE
XCR1	0.713728	0.10781085	FALSE
XDH	0.280376	-0.31023121	FALSE
XG	0.060866	-0.51265158	FALSE
XIAP	0.527033	0.18481859	FALSE
XIRP1	0.730641	0.10121018	FALSE
XIRP2	0.086813	0.47404304	FALSE
XK	0.652801	0.13201328	FALSE
XKR3	0.123211	-0.43171806	FALSE
XKR4	0.952376	0.01760177	FALSE
XKR5	0.893071	0.03960398	FALSE
XKR6	0.53205	0.18261837	FALSE
XKR7	0.020678	0.60946131	FALSE
XKR8	0.454411	-0.21782191	FALSE
XKR9	0.148612	0.40704095	FALSE
XKRX	0.34742	0.27168145	FALSE
XPA	0.199106	-0.36523674	FALSE
XPC	0.934547	0.02420243	FALSE
XPNPEP1	0.309969	0.29262944	FALSE
XPNPEP2	0.307734	-0.29392427	FALSE
XPNPEP3	0.34531	-0.27282745	FALSE
XPO1	0.190494	0.37183741	FALSE
XPO4	0.026463	-0.58965932	FALSE
XPO5	0.449752	-0.22002214	FALSE
XPO6	0.033381	0.56985733	FALSE
XPO7	0.349368	-0.27062723	FALSE
XPOT	0.273248	-0.31463165	FALSE
XPOTP1	0.276703	-0.31249082	FALSE
XPR1	0.517064	-0.18921904	FALSE
XRCC1	0.741981	0.09680974	FALSE
XRCC2	0.187678	-0.37403763	FALSE
XRCC3	0.08926	0.47084737	FALSE
XRCC4	0.56774	0.16721682	FALSE
XRCC5	0.70252	-0.11221129	FALSE
XRCC6	0.537087	0.18041815	FALSE
XRCC6P1	0.234172	0.34007435	FALSE
XRCC6P2	0.763791	-0.08839828	FALSE
XRN1	0.052265	-0.52805312	FALSE
XRN2	0.028637	-0.58305866	FALSE
XRR1	0.239243	0.33663387	FALSE
XX-CR54.1	0.674747	0.1232124	FALSE
XXbac-B33	0.409931	0.23931158	FALSE
XXbac-B56	0.655878	0.13077353	FALSE
XXbac-BCX	0.810299	0.07066154	FALSE
XXbac-BCX	0.970193	-0.01101322	FALSE
XXbac-BPG	0.906957	0.03443891	FALSE

XXbac-BPG	0.349368	-0.27062723	FALSE
XXbac-BPG	0.465074	0.21282751	FALSE
XXbac-BPG	0.668892	0.12555066	FALSE
XXbac-BPG	0.957144	0.01583793	FALSE
XXbac-BPG	0.309969	0.29262944	FALSE
XXbac-BPG	0.479613	-0.20610567	FALSE
XXbac-BPG	0.762245	0.08899222	FALSE
XXcos-LUC	0.272844	-0.31488366	FALSE
XXyac-YRM	0.072649	0.49390684	FALSE
XXYLT1	0.079456	-0.4840487	FALSE
XYLB	0.753369	0.0924093	FALSE
XYLT1	0.994044	-0.00220022	FALSE
XYLT2	0.117395	-0.43784405	FALSE
YAE1D1	0.497383	-0.19801992	FALSE
YAF2	0.361702	-0.26402656	FALSE
YAP1	0.055836	-0.52145246	FALSE
YAP1P1	0.291271	-0.30363055	FALSE
YARS	0.121554	0.43344361	FALSE
YARS2	0.111339	-0.44444471	FALSE
YBEY	0.132385	0.4224425	FALSE
YBX1	0.759081	-0.09020908	FALSE
YBX1P1	0.92861	0.02640266	FALSE
YBX1P10	0.904899	0.03520354	FALSE
YBX1P2	0.530205	0.18342642	FALSE
YBX1P4	0.922677	0.02860288	FALSE
YBX1P5	0.065406	0.50514481	FALSE
YBX1P6	0.679938	0.12114537	FALSE
YBX1P8	0.620371	0.14521461	FALSE
YBX2	0.574211	0.16446885	FALSE
YBX3	0.669238	0.12541262	FALSE
YDJC	0.15845	0.39824006	FALSE
YEATS2	0.302409	-0.29702988	FALSE
YEATS4	0.685812	-0.11881195	FALSE
YES1	0.552323	-0.17381749	FALSE
YES1P1	0.78204	-0.08140819	FALSE
YIF1A	0.4638	0.21342147	FALSE
YIF1B	0.280376	0.31023121	FALSE
YIPF1	0.994044	-0.00220022	FALSE
YIPF2	0.631114	0.14081417	FALSE
YIPF3	0.898983	-0.03740376	FALSE
YIPF4	0.473281	0.20902103	FALSE
YIPF5	0.669238	-0.12541262	FALSE
YIPF6	0.417807	0.23542368	FALSE
YIPF7	0.272692	-0.31497797	FALSE
YJEFN3	0.062172	-0.51045135	FALSE
YKT6	0.287612	0.30583077	FALSE
YLPM1	0.030158	-0.57865822	FALSE
YME1L1	0.223262	0.34763497	FALSE

YOD1	0.741981	-0.09680974	FALSE
YPEL1	0.031739	-0.57425777	FALSE
YPEL2	0.922677	0.02860288	FALSE
YPEL3	0.276799	-0.31243143	FALSE
YPEL4	1	0	FALSE
YPEL5	0.454411	-0.21782191	FALSE
YRDC	0.822609	0.06600664	FALSE
YRDCP1	0.906957	0.03443891	FALSE
YTHDC1	0.176678	-0.38283852	FALSE
YTHDC2	0.599097	0.15401549	FALSE
YTHDF1	0.83428	-0.0616062	FALSE
YTHDF2	0.378508	-0.25522568	FALSE
YTHDF2P1	0.371677	-0.25877712	FALSE
YTHDF3	0.863593	-0.05060509	FALSE
YWHAB	0.057064	0.51925224	FALSE
YWHABP2	0.588569	0.15841594	FALSE
YWHAE	0.426813	0.23102324	FALSE
YWHAEP1	0.51021	-0.19226625	FALSE
YWHAEP5	0.123251	0.43167687	FALSE
YWHAEP7	0.798499	-0.07513853	FALSE
YWHAG	0.226404	0.34543475	FALSE
YWHAH	0.875366	-0.04620465	FALSE
YWHAQ	0.547224	0.17601771	FALSE
YWHAQP5	0.391381	-0.24862501	FALSE
YWHAQP7	0.800414	-0.07441095	FALSE
YWHAZ	0.199106	0.36523674	FALSE
YWHAZP2	0.344758	0.27312775	FALSE
YWHAZP3	0.770539	0.08580863	FALSE
YWHAZP4	0.353453	0.26842701	FALSE
YWHAZP5	0.291271	0.30363055	FALSE
YWHAZP6	0.881132	0.04405286	FALSE
YY1	0.497383	-0.19801992	FALSE
YY1AP1	0.822609	-0.06600664	FALSE
YY2	0.387065	-0.25082523	FALSE
Z83313.1	0.975141	0.00918458	FALSE
Z97634.3	0.15845	0.39824006	FALSE
ZACN	0.747669	0.09460952	FALSE
ZADH2	0.027173	-0.5874591	FALSE
ZAN	0.963462	-0.0135014	FALSE
ZAP70	0.025766	-0.59185954	FALSE
ZAR1	0.329963	-0.2812791	FALSE
ZAR1L	0.085903	-0.47524781	FALSE
ZBBX	0.773735	0.08458398	FALSE
ZBED1	0.431353	0.22882302	FALSE
ZBED2	0.420188	-0.23425543	FALSE
ZBED3	0.012811	-0.64466486	FALSE
ZBED4	0.680272	-0.12101217	FALSE
ZBED5	0.696936	-0.11441151	FALSE

ZBED6	0.547224	-0.17601771	FALSE
ZBED6CL	0.620371	-0.14521461	FALSE
ZBED8	0.193338	-0.36963719	FALSE
ZBED9	0.660649	0.12885463	FALSE
ZBP1	0.487675	0.20242036	FALSE
ZBTB1	0.440504	-0.22442258	FALSE
ZBTB10	0.822609	0.06600664	FALSE
ZBTB11	0.94643	0.01980199	FALSE
ZBTB12	0.50718	0.19361948	FALSE
ZBTB14	0.245826	-0.33223342	FALSE
ZBTB16	0.658264	0.12981306	FALSE
ZBTB17	0.306176	0.29482966	FALSE
ZBTB18	0.009537	-0.66446685	FALSE
ZBTB2	0.810971	0.07040708	FALSE
ZBTB20	0.266229	-0.3190321	FALSE
ZBTB21	0.166104	-0.3916394	FALSE
ZBTB22	0.620371	0.14521461	FALSE
ZBTB24	0.387065	0.25082523	FALSE
ZBTB25	0.242521	0.33443365	FALSE
ZBTB26	0.473281	-0.20902103	FALSE
ZBTB3	0.805166	-0.0726073	FALSE
ZBTB32	0.153479	0.40264051	FALSE
ZBTB33	0.365865	0.26182634	FALSE
ZBTB34	0.982133	0.00660066	FALSE
ZBTB37	0.021872	0.60506087	FALSE
ZBTB38	0.136894	0.41804206	FALSE
ZBTB39	0.005554	-0.69747017	FALSE
ZBTB4	0.56774	-0.16721682	FALSE
ZBTB40	0.741981	-0.09680974	FALSE
ZBTB41	0.898983	-0.03740376	FALSE
ZBTB42	0.440504	0.22442258	FALSE
ZBTB43	0.232769	0.34103431	FALSE
ZBTB44	0.064846	-0.50605091	FALSE
ZBTB45	0.31379	0.29042922	FALSE
ZBTB46	0.910821	-0.03300332	FALSE
ZBTB47	0.851846	0.05500553	FALSE
ZBTB48	0.970226	0.01100111	FALSE
ZBTB49	0.391381	0.24862501	FALSE
ZBTB5	0.83428	0.0616062	FALSE
ZBTB6	0.940487	-0.02200221	FALSE
ZBTB7A	0.187678	0.37403763	FALSE
ZBTB7B	0.001485	0.76347681	TRUE
ZBTB7C	0.822609	-0.06600664	FALSE
ZBTB8A	0.000871	-0.78547902	TRUE
ZBTB8B	0.139186	0.41584184	FALSE
ZBTB8OS	0.223262	0.34763497	FALSE
ZBTB8OSP2	0.188314	-0.37353864	FALSE
ZBTB9	0.044582	-0.54345467	FALSE

ZC2HC1A	0.015903	0.62926331	FALSE
ZC2HC1C	0.988088	0.00440044	FALSE
ZC3H10	0.245826	0.33223342	FALSE
ZC3H11A	0.805166	-0.0726073	FALSE
ZC3H11B	0.50718	0.19361948	FALSE
ZC3H12A	0.620371	0.14521461	FALSE
ZC3H12B	0.663743	-0.12761284	FALSE
ZC3H12C	0.037759	0.55885622	FALSE
ZC3H12D	0.787807	0.07920797	FALSE
ZC3H13	0.578116	-0.16281638	FALSE
ZC3H14	0.013222	-0.64246464	FALSE
ZC3H15	0.184888	-0.37623785	FALSE
ZC3H18	0.357565	-0.26622678	FALSE
ZC3H3	0.023117	-0.60066043	FALSE
ZC3H4	0.669238	-0.12541262	FALSE
ZC3H6	0.557442	0.17161727	FALSE
ZC3H7A	0.404482	0.24202435	FALSE
ZC3H7B	0.759081	-0.09020908	FALSE
ZC3H8	0.291271	-0.30363055	FALSE
ZC3HAV1	0.741981	-0.09680974	FALSE
ZC3HAV1L	0.044582	-0.54345467	FALSE
ZC3HC1	0.166104	-0.3916394	FALSE
ZC4H2	0.196209	-0.36743697	FALSE
ZCCHC10	0.851846	0.05500553	FALSE
ZCCHC11	0.041556	-0.55005534	FALSE
ZCCHC12	0.922677	-0.02860288	FALSE
ZCCHC14	0.79937	-0.07480753	FALSE
ZCCHC17	0.636511	0.13861395	FALSE
ZCCHC18	0.70252	0.11221129	FALSE
ZCCHC2	0.130169	0.42464272	FALSE
ZCCHC24	0.184888	0.37623785	FALSE
ZCCHC3	0.013222	-0.64246464	FALSE
ZCCHC4	0.329337	-0.28162833	FALSE
ZCCHC5	0.349368	-0.27062723	FALSE
ZCCHC6	0.382774	0.25302546	FALSE
ZCCHC7	0.052265	0.52805312	FALSE
ZCCHC8	0.851846	0.05500553	FALSE
ZCCHC9	0.329337	0.28162833	FALSE
ZCRB1	0.404482	0.24202435	FALSE
ZCWPW1	0.604388	0.15181527	FALSE
ZCWPW2	0.916747	-0.0308031	FALSE
ZDBF2	0.487675	0.20242036	FALSE
ZDHHC1	0.235992	-0.33883409	FALSE
ZDHHC11	0.329337	-0.28162833	FALSE
ZDHHC11B	0.522038	0.18701882	FALSE
ZDHHC12	0.199106	0.36523674	FALSE
ZDHHC13	0.557442	-0.17161727	FALSE
ZDHHC14	0.207961	-0.35863608	FALSE

ZDHHC15	0.736305	-0.09900996	FALSE
ZDHHC16	0.753369	-0.0924093	FALSE
ZDHHC17	0.976179	0.00880089	FALSE
ZDHHC18	0.910821	-0.03300332	FALSE
ZDHHC19	0.125812	0.42904316	FALSE
ZDHHC2	0.994044	-0.00220022	FALSE
ZDHHC20	0.103603	-0.4532456	FALSE
ZDHHC21	0.190494	0.37183741	FALSE
ZDHHC22	0.309107	0.29312806	FALSE
ZDHHC23	0.816786	-0.06820686	FALSE
ZDHHC24	0.502271	-0.1958197	FALSE
ZDHHC3	0.121554	-0.43344361	FALSE
ZDHHC4	0.317637	0.288229	FALSE
ZDHHC5	0.625734	0.14301439	FALSE
ZDHHC6	0.922677	0.02860288	FALSE
ZDHHC7	0.916747	-0.0308031	FALSE
ZDHHC8	0.445116	-0.22222236	FALSE
ZDHHC8P1	0.082635	-0.47964826	FALSE
ZDHHC9	0.119462	-0.43564383	FALSE
ZEB1	0.382774	-0.25302546	FALSE
ZEB2	0.199106	0.36523674	FALSE
ZEB2P1	0.257095	-0.32486366	FALSE
ZER1	0.179388	-0.38063829	FALSE
ZFAND1	0.176678	-0.38283852	FALSE
ZFAND2A	0.255905	0.32563276	FALSE
ZFAND2B	0.759081	-0.09020908	FALSE
ZFAND3	0.408899	-0.23982413	FALSE
ZFAND4	0.970226	0.01100111	FALSE
ZFAND5	0.31379	0.29042922	FALSE
ZFAND6	0.025084	0.59405977	FALSE
ZFAT	0.83428	0.0616062	FALSE
ZFC3H1	0.413341	0.23762391	FALSE
ZFHX2	0.196209	0.36743697	FALSE
ZFHX3	0.048864	-0.53465379	FALSE
ZFHX4	0.652801	0.13201328	FALSE
ZFP1	0.069009	-0.49945025	FALSE
ZFP14	0.125812	-0.42904316	FALSE
ZFP2	0.003881	-0.71727216	TRUE
ZFP28	0.988088	-0.00440044	FALSE
ZFP3	0.787807	-0.07920797	FALSE
ZFP30	0.042548	-0.54785512	FALSE
ZFP36	0.337271	0.27722789	FALSE
ZFP36L1	0.674747	-0.1232124	FALSE
ZFP36L2	0.578116	-0.16281638	FALSE
ZFP37	0.764804	0.08800885	FALSE
ZFP41	0.283981	-0.30803099	FALSE
ZFP42	0.92861	0.02640266	FALSE
ZFP57	0.202316	-0.36282298	FALSE

ZFP62	0.685812	-0.11881195	FALSE
ZFP64	0.512111	-0.19141926	FALSE
ZFP69	0.242521	-0.33443365	FALSE
ZFP69B	0.134627	-0.42024228	FALSE
ZFP82	0.822609	0.06600664	FALSE
ZFP90	0.893071	-0.03960398	FALSE
ZFP91	0.34531	-0.27282745	FALSE
ZFP91-CNTI	0.916747	-0.0308031	FALSE
ZFP92	0.252518	0.32783298	FALSE
ZFPL1	0.01898	0.61606198	FALSE
ZFPM1	0.647355	0.1342135	FALSE
ZFPM2	0.92861	0.02640266	FALSE
ZFR	0.70252	0.11221129	FALSE
ZFR2	0.487675	0.20242036	FALSE
ZFX	0.252518	-0.32783298	FALSE
ZFY	0.713728	-0.10781085	FALSE
ZFYVE1	0.652801	-0.13201328	FALSE
ZFYVE16	0.473281	0.20902103	FALSE
ZFYVE19	0.449752	-0.22002214	FALSE
ZFYVE21	0.552323	0.17381749	FALSE
ZFYVE26	0.588569	-0.15841594	FALSE
ZFYVE27	0.357565	-0.26622678	FALSE
ZFYVE28	0.857716	-0.05280531	FALSE
ZFYVE9	1	0	FALSE
ZG16	0.378508	0.25522568	FALSE
ZG16B	0.973173	0.00991189	FALSE
ZGLP1	0.840128	0.05940598	FALSE
ZGPAT	0.08926	0.47084737	FALSE
ZGRF1	0.696936	-0.11441151	FALSE
ZHX1	0.426813	-0.23102324	FALSE
ZHX1-C8orf	0.910821	0.03300332	FALSE
ZHX2	0.417807	0.23542368	FALSE
ZHX3	0.115352	-0.44004427	FALSE
ZIC1	0.265437	0.31953305	FALSE
ZIC2	0.696048	-0.11476187	FALSE
ZIC3	0.280258	-0.31030354	FALSE
ZIC5	0.435277	0.22693017	FALSE
ZIK1	0.010201	0.66006641	FALSE
ZIK1P1	0.898983	0.03740376	FALSE
ZIM3	0.517064	0.18921904	FALSE
ZKSCAN1	0.103603	-0.4532456	FALSE
ZKSCAN2	0.002296	-0.74367482	TRUE
ZKSCAN3	0.273248	-0.31463165	FALSE
ZKSCAN4	0.117395	-0.43784405	FALSE
ZKSCAN5	0.049979	-0.53245357	FALSE
ZKSCAN7	0.478056	-0.20682081	FALSE
ZKSCAN8	0.473281	-0.20902103	FALSE
ZMAT1	0.881262	-0.04400443	FALSE

ZMAT2	0.422298	0.23322346	FALSE
ZMAT3	0.01241	-0.64686508	FALSE
ZMAT4	0.219605	-0.35022026	FALSE
ZMAT5	0.069009	0.49945025	FALSE
ZMIZ1	0.904899	0.03520354	FALSE
ZMIZ2	0.090972	0.46864715	FALSE
ZMPSTE24	0.002516	-0.73927437	TRUE
ZMYM1	0.647355	-0.1342135	FALSE
ZMYM2	0.027173	-0.5874591	FALSE
ZMYM3	0.747669	-0.09460952	FALSE
ZMYM4	0.014967	-0.63366375	FALSE
ZMYM5	0.045626	-0.54125445	FALSE
ZMYM6	0.064846	-0.50605091	FALSE
ZMYND10	0.691367	-0.11661173	FALSE
ZMYND11	0.043556	-0.5456549	FALSE
ZMYND12	0.940422	0.02202643	FALSE
ZMYND15	0.382774	-0.25302546	FALSE
ZMYND19	0.805166	-0.0726073	FALSE
ZMYND8	0.934547	-0.02420243	FALSE
ZNF10	0.652801	-0.13201328	FALSE
ZNF100	0.079456	-0.4840487	FALSE
ZNF101	0.357565	0.26622678	FALSE
ZNF101P2	0.988088	-0.00440044	FALSE
ZNF106	0.29867	0.2992301	FALSE
ZNF107	0.685812	-0.11881195	FALSE
ZNF112	0.608099	0.15027707	FALSE
ZNF114	0.302409	-0.29702988	FALSE
ZNF117	0.922677	-0.02860288	FALSE
ZNF12	0.70252	0.11221129	FALSE
ZNF121	0.845984	-0.05720576	FALSE
ZNF124	0.03596	-0.56325667	FALSE
ZNF131	0.220147	-0.3498352	FALSE
ZNF132	0.033381	0.56985733	FALSE
ZNF133	0.822609	0.06600664	FALSE
ZNF134	0.019534	-0.61386176	FALSE
ZNF135	0.223262	0.34763497	FALSE
ZNF136	0.283981	-0.30803099	FALSE
ZNF137P	0.294957	-0.30143033	FALSE
ZNF138	0.193338	-0.36963719	FALSE
ZNF14	0.266229	-0.3190321	FALSE
ZNF140	0.562581	0.16941704	FALSE
ZNF141	0.609698	-0.14961505	FALSE
ZNF142	0.259319	-0.32343254	FALSE
ZNF143	0.663743	-0.12761284	FALSE
ZNF146	0.840128	0.05940598	FALSE
ZNF148	0.492518	-0.20022014	FALSE
ZNF154	0.249158	0.3300332	FALSE
ZNF155	0.028637	-0.58305866	FALSE

ZNF157	0.845984	-0.05720576	FALSE
ZNF16	0.449752	0.22002214	FALSE
ZNF160	0.113334	-0.44224449	FALSE
ZNF165	0.502271	-0.1958197	FALSE
ZNF169	0.922677	-0.02860288	FALSE
ZNF17	0.440504	-0.22442258	FALSE
ZNF174	0.435916	-0.2266228	FALSE
ZNF175	0.599097	-0.15401549	FALSE
ZNF177	0.027173	-0.5874591	FALSE
ZNF18	0.085903	-0.47524781	FALSE
ZNF180	0.143848	-0.41144139	FALSE
ZNF181	0.202031	-0.36303652	FALSE
ZNF182	0.242521	-0.33443365	FALSE
ZNF184	0.753369	-0.0924093	FALSE
ZNF185	0.487675	-0.20242036	FALSE
ZNF189	0.325411	0.28382855	FALSE
ZNF19	0.361702	0.26402656	FALSE
ZNF192P1	0.235992	-0.33883409	FALSE
ZNF195	0.182124	-0.37843807	FALSE
ZNF197	0.374268	-0.2574259	FALSE
ZNF2	0.652801	-0.13201328	FALSE
ZNF20	0.652801	-0.13201328	FALSE
ZNF200	0.922677	0.02860288	FALSE
ZNF202	0.674747	-0.1232124	FALSE
ZNF204P	0.276799	-0.31243143	FALSE
ZNF205	0.794897	0.07650791	FALSE
ZNF207	0.904899	0.03520354	FALSE
ZNF208	0.245826	-0.33223342	FALSE
ZNF209P	0.957859	0.01557364	FALSE
ZNF211	0.713728	-0.10781085	FALSE
ZNF212	0.652801	-0.13201328	FALSE
ZNF213	0.741981	-0.09680974	FALSE
ZNF215	0.680272	0.12101217	FALSE
ZNF217	0.052265	-0.52805312	FALSE
ZNF219	0.060866	-0.51265158	FALSE
ZNF22	0.107424	-0.44884516	FALSE
ZNF221	0.235992	-0.33883409	FALSE
ZNF222	0.764804	-0.08800885	FALSE
ZNF223	0.663743	-0.12761284	FALSE
ZNF224	0.107424	-0.44884516	FALSE
ZNF225	0.199106	-0.36523674	FALSE
ZNF226	0.940487	0.02200221	FALSE
ZNF227	0.196209	-0.36743697	FALSE
ZNF229	0.08757	0.47304759	FALSE
ZNF23	0.615026	0.14741483	FALSE
ZNF230	0.431353	-0.22882302	FALSE
ZNF232	0.79937	-0.07480753	FALSE
ZNF233	0.085903	-0.47524781	FALSE

ZNF234	0.269725	-0.31683187	FALSE
ZNF235	0.522038	-0.18701882	FALSE
ZNF236	0.190494	-0.37183741	FALSE
ZNF239	0.588569	0.15841594	FALSE
ZNF24	0.266229	-0.3190321	FALSE
ZNF248	0.064846	-0.50605091	FALSE
ZNF25	0.459093	0.21562169	FALSE
ZNF250	0.426813	0.23102324	FALSE
ZNF251	0.235992	-0.33883409	FALSE
ZNF252P	0.527033	0.18481859	FALSE
ZNF253	0.29867	-0.2992301	FALSE
ZNF254	0.179388	-0.38063829	FALSE
ZNF256	0.641924	0.13641372	FALSE
ZNF257	0.764804	-0.08800885	FALSE
ZNF26	0.680272	-0.12101217	FALSE
ZNF260	0.881262	-0.04400443	FALSE
ZNF263	0.067601	-0.50165047	FALSE
ZNF264	0.408899	-0.23982413	FALSE
ZNF266	0.239243	-0.33663387	FALSE
ZNF267	0.259319	0.32343254	FALSE
ZNF268	0.663743	-0.12761284	FALSE
ZNF271P	0.067601	-0.50165047	FALSE
ZNF273	0.875366	-0.04620465	FALSE
ZNF274	0.249158	0.3300332	FALSE
ZNF275	0.615026	0.14741483	FALSE
ZNF276	0.445116	0.22222236	FALSE
ZNF277	0.02939	-0.58085844	FALSE
ZNF28	0.708117	-0.11001107	FALSE
ZNF280B	0.482854	-0.20462059	FALSE
ZNF280C	0.051113	-0.53025335	FALSE
ZNF280D	0.357565	-0.26622678	FALSE
ZNF281	0.001208	-0.7722777	TRUE
ZNF282	0.036852	-0.56105645	FALSE
ZNF283	0.724991	-0.1034104	FALSE
ZNF284	0.081035	-0.48184848	FALSE
ZNF285	0.032552	0.57205755	FALSE
ZNF286A	0.079456	-0.4840487	FALSE
ZNF286B	0.680272	0.12101217	FALSE
ZNF287	0.940487	-0.02200221	FALSE
ZNF292	0.713728	-0.10781085	FALSE
ZNF296	0.12367	0.43124339	FALSE
ZNF3	0.910821	0.03300332	FALSE
ZNF30	0.171338	-0.38723896	FALSE
ZNF300	0.83428	0.0616062	FALSE
ZNF300P1	0.047766	-0.53685401	FALSE
ZNF302	0.512111	0.19141926	FALSE
ZNF304	0.685812	-0.11881195	FALSE
ZNF311	0.571198	0.16574677	FALSE

ZNF316	0.719353	0.10561062	FALSE
ZNF317	0.184888	-0.37623785	FALSE
ZNF318	0.003723	0.71947238	TRUE
ZNF319	0.302409	0.29702988	FALSE
ZNF32	0.143848	-0.41144139	FALSE
ZNF320	0.099878	-0.45764604	FALSE
ZNF321P	0.064846	-0.50605091	FALSE
ZNF322	0.922677	0.02860288	FALSE
ZNF324	0.294957	-0.30143033	FALSE
ZNF324B	0.970226	0.01100111	FALSE
ZNF326	0.115352	-0.44004427	FALSE
ZNF329	0.620371	-0.14521461	FALSE
ZNF330	0.636511	-0.13861395	FALSE
ZNF331	0.357565	-0.26622678	FALSE
ZNF333	0.179388	0.38063829	FALSE
ZNF334	0.395723	0.24642479	FALSE
ZNF335	0.408899	0.23982413	FALSE
ZNF337	0.810971	-0.07040708	FALSE
ZNF33A	0.096246	-0.46204648	FALSE
ZNF33B	0.019534	-0.61386176	FALSE
ZNF33BP1	0.229175	-0.34350945	FALSE
ZNF34	0.922677	0.02860288	FALSE
ZNF341	0.50718	0.19361948	FALSE
ZNF343	0.517064	0.18921904	FALSE
ZNF345	0.202031	-0.36303652	FALSE
ZNF346	0.542145	-0.17821793	FALSE
ZNF347	0.190494	-0.37183741	FALSE
ZNF35	0.887164	0.04180421	FALSE
ZNF350	0.051113	-0.53025335	FALSE
ZNF354A	0.187678	-0.37403763	FALSE
ZNF354B	0.685812	-0.11881195	FALSE
ZNF354C	0.085903	0.47524781	FALSE
ZNF358	0.283981	0.30803099	FALSE
ZNF362	0.014515	-0.63586397	FALSE
ZNF365	0.685812	0.11881195	FALSE
ZNF366	0.266229	0.3190321	FALSE
ZNF367	0.395723	0.24642479	FALSE
ZNF37A	0.090972	-0.46864715	FALSE
ZNF37BP	0.125812	-0.42904316	FALSE
ZNF382	0.730641	0.10121018	FALSE
ZNF383	0.647355	-0.1342135	FALSE
ZNF384	0.552323	-0.17381749	FALSE
ZNF385A	0.652801	-0.13201328	FALSE
ZNF385B	0.527397	-0.18465886	FALSE
ZNF385C	0.374268	-0.2574259	FALSE
ZNF385D	0.34531	-0.27282745	FALSE
ZNF391	0.01898	-0.61606198	FALSE
ZNF394	1	0	FALSE

ZNF395	0.070438	-0.49725003	FALSE
ZNF396	0.869477	0.04840487	FALSE
ZNF397	0.770539	-0.08580863	FALSE
ZNF398	0.00357	-0.7216726	TRUE
ZNF404	0.922677	-0.02860288	FALSE
ZNF407	0.199106	-0.36523674	FALSE
ZNF408	0.053437	-0.5258529	FALSE
ZNF41	0.578116	0.16281638	FALSE
ZNF410	0.887164	0.04180421	FALSE
ZNF414	0.875366	0.04620465	FALSE
ZNF415	0.382774	-0.25302546	FALSE
ZNF415P1	0.365865	0.26182634	FALSE
ZNF416	0.353453	-0.26842701	FALSE
ZNF417	0.988088	-0.00440044	FALSE
ZNF418	0.652801	0.13201328	FALSE
ZNF419	0.173995	-0.38503874	FALSE
ZNF420	0.435916	-0.2266228	FALSE
ZNF423	0.554456	0.17289976	FALSE
ZNF425	0.005141	-0.70187061	TRUE
ZNF426	0.252518	-0.32783298	FALSE
ZNF428	0.132385	-0.4224425	FALSE
ZNF429	0.413341	-0.23762391	FALSE
ZNF43	0.982133	-0.00660066	FALSE
ZNF430	0.478056	-0.20682081	FALSE
ZNF431	0.719353	-0.10561062	FALSE
ZNF432	0.115352	-0.44004427	FALSE
ZNF433	0.10937	0.44664493	FALSE
ZNF436	0.057064	-0.51925224	FALSE
ZNF438	0.578116	0.16281638	FALSE
ZNF439	0.090972	-0.46864715	FALSE
ZNF44	0.708117	-0.11001107	FALSE
ZNF440	0.552323	-0.17381749	FALSE
ZNF441	0.280376	0.31023121	FALSE
ZNF442	0.329337	-0.28162833	FALSE
ZNF443	0.317637	-0.288229	FALSE
ZNF444	0.787807	-0.07920797	FALSE
ZNF445	0.004045	-0.71507194	TRUE
ZNF446	0.176678	-0.38283852	FALSE
ZNF449	0.146217	0.40924117	FALSE
ZNF45	0.168708	-0.38943918	FALSE
ZNF451	0.970226	0.01100111	FALSE
ZNF454	0.090569	-0.469163	FALSE
ZNF460	0.578116	-0.16281638	FALSE
ZNF461	0.070438	-0.49725003	FALSE
ZNF462	0.713728	-0.10781085	FALSE
ZNF467	0.014515	-0.63586397	FALSE
ZNF468	0.34531	-0.27282745	FALSE
ZNF469	0.863593	-0.05060509	FALSE

ZNF470	0.349368	0.27062723	FALSE
ZNF471	0.431353	-0.22882302	FALSE
ZNF473	0.449752	0.22002214	FALSE
ZNF474	0.097633	-0.46035242	FALSE
ZNF48	0.674747	0.1232124	FALSE
ZNF480	0.615026	-0.14741483	FALSE
ZNF483	0.422298	0.23322346	FALSE
ZNF484	0.473281	-0.20902103	FALSE
ZNF485	0.445116	-0.22222236	FALSE
ZNF486	0.306176	0.29482966	FALSE
ZNF487	0.934547	0.02420243	FALSE
ZNF488	0.468015	-0.21145995	FALSE
ZNF490	0.887164	-0.04180421	FALSE
ZNF491	0.887164	0.04180421	FALSE
ZNF492	0.431353	-0.22882302	FALSE
ZNF493	0.026463	-0.58965932	FALSE
ZNF496	0.049979	-0.53245357	FALSE
ZNF497	0.4638	-0.21342147	FALSE
ZNF500	0.259319	-0.32343254	FALSE
ZNF501	0.468529	-0.21122125	FALSE
ZNF502	0.235992	0.33883409	FALSE
ZNF503	0.119462	0.43564383	FALSE
ZNF506	0.249158	0.3300332	FALSE
ZNF507	0.863593	-0.05060509	FALSE
ZNF510	0.119462	-0.43564383	FALSE
ZNF511	0.863593	0.05060509	FALSE
ZNF512	0.759081	0.09020908	FALSE
ZNF512B	0.370053	-0.25962612	FALSE
ZNF513	0.445116	0.22222236	FALSE
ZNF514	0.269725	-0.31683187	FALSE
ZNF516	0.333291	-0.27942811	FALSE
ZNF517	0.210967	0.35643586	FALSE
ZNF518A	0.736305	-0.09900996	FALSE
ZNF518B	0.759081	-0.09020908	FALSE
ZNF519	0.620371	0.14521461	FALSE
ZNF521	0.214	0.35423564	FALSE
ZNF524	0.309969	0.29262944	FALSE
ZNF525	0.964274	-0.01320133	FALSE
ZNF526	0.361702	0.26402656	FALSE
ZNF527	0.052265	-0.52805312	FALSE
ZNF528	0.910821	-0.03300332	FALSE
ZNF529	0.910821	-0.03300332	FALSE
ZNF530	0.857716	-0.05280531	FALSE
ZNF532	0.070438	0.49725003	FALSE
ZNF534	0.571198	0.16574677	FALSE
ZNF536	0.165303	0.39232059	FALSE
ZNF540	0.223262	-0.34763497	FALSE
ZNF541	0.15331	0.40279167	FALSE

ZNF542P	0.747669	-0.09460952	FALSE
ZNF543	0.522038	-0.18701882	FALSE
ZNF544	0.593824	0.15621572	FALSE
ZNF546	0.851846	0.05500553	FALSE
ZNF547	0.982133	-0.00660066	FALSE
ZNF548	0.291271	0.30363055	FALSE
ZNF549	0.113334	-0.44224449	FALSE
ZNF550	0.160975	-0.39603984	FALSE
ZNF551	0.262761	-0.32123232	FALSE
ZNF552	0.081035	-0.48184848	FALSE
ZNF554	0.404482	0.24202435	FALSE
ZNF555	0.982133	-0.00660066	FALSE
ZNF556	0.776284	0.08360841	FALSE
ZNF557	0.537087	0.18041815	FALSE
ZNF558	0.787807	-0.07920797	FALSE
ZNF559	0.893071	-0.03960398	FALSE
ZNF559-ZN	0.239243	-0.33663387	FALSE
ZNF560	0.34588	-0.2725175	FALSE
ZNF561	0.333291	0.27942811	FALSE
ZNF562	0.910821	0.03300332	FALSE
ZNF563	0.994044	0.00220022	FALSE
ZNF564	0.934547	-0.02420243	FALSE
ZNF565	0.280376	0.31023121	FALSE
ZNF566	0.047766	-0.53685401	FALSE
ZNF567	0.280376	-0.31023121	FALSE
ZNF568	0.787807	0.07920797	FALSE
ZNF569	0.099878	-0.45764604	FALSE
ZNF57	0.435916	-0.2266228	FALSE
ZNF570	0.115352	-0.44004427	FALSE
ZNF571	0.059579	-0.5148518	FALSE
ZNF572	0.875366	-0.04620465	FALSE
ZNF573	0.070438	-0.49725003	FALSE
ZNF574	0.952376	-0.01760177	FALSE
ZNF575	0.609698	-0.14961505	FALSE
ZNF576	0.696936	0.11441151	FALSE
ZNF577	0.013643	-0.64026441	FALSE
ZNF578	0.454411	0.21782191	FALSE
ZNF579	0.182124	-0.37843807	FALSE
ZNF580	0.309969	-0.29262944	FALSE
ZNF581	0.101729	-0.45544582	FALSE
ZNF582	0.395723	-0.24642479	FALSE
ZNF583	0.620371	-0.14521461	FALSE
ZNF584	0.134627	-0.42024228	FALSE
ZNF585A	0.440504	-0.22442258	FALSE
ZNF585B	0.976179	-0.00880089	FALSE
ZNF586	0.273248	0.31463165	FALSE
ZNF587	0.32151	0.28602878	FALSE
ZNF587B	0.547224	0.17601771	FALSE

ZNF589	0.572919	-0.1650166	FALSE
ZNF592	0.454411	-0.21782191	FALSE
ZNF593	0.29867	0.2992301	FALSE
ZNF594	0.468529	-0.21122125	FALSE
ZNF595	0.408899	0.23982413	FALSE
ZNF596	0.647355	-0.1342135	FALSE
ZNF597	0.387065	-0.25082523	FALSE
ZNF598	0.153479	-0.40264051	FALSE
ZNF599	0.306176	-0.29482966	FALSE
ZNF600	0.92861	0.02640266	FALSE
ZNF603P	0.253684	-0.32707362	FALSE
ZNF605	0.262761	-0.32123232	FALSE
ZNF606	0.83428	-0.0616062	FALSE
ZNF607	0.793583	0.07700775	FALSE
ZNF608	0.857716	0.05280531	FALSE
ZNF609	0.000577	-0.80088057	TRUE
ZNF610	0.136894	-0.41804206	FALSE
ZNF611	0.620371	-0.14521461	FALSE
ZNF613	0.049979	-0.53245357	FALSE
ZNF614	0.022488	-0.60286065	FALSE
ZNF615	0.103603	-0.4532456	FALSE
ZNF616	0.204983	-0.3608363	FALSE
ZNF618	0.015903	-0.62926331	FALSE
ZNF619	0.413341	-0.23762391	FALSE
ZNF620	0.008022	-0.67546796	FALSE
ZNF621	0.497383	-0.19801992	FALSE
ZNF622	0.663743	0.12761284	FALSE
ZNF623	0.887164	-0.04180421	FALSE
ZNF624	0.988088	0.00440044	FALSE
ZNF625	0.845984	-0.05720576	FALSE
ZNF625-ZN	0.214	0.35423564	FALSE
ZNF626	0.10937	0.44664493	FALSE
ZNF627	0.691367	0.11661173	FALSE
ZNF628	0.547224	-0.17601771	FALSE
ZNF629	0.50718	-0.19361948	FALSE
ZNF630	0.652801	-0.13201328	FALSE
ZNF638	0.482854	-0.20462059	FALSE
ZNF639	0.043556	-0.5456549	FALSE
ZNF641	0.631114	0.14081417	FALSE
ZNF644	0.863593	-0.05060509	FALSE
ZNF646	0.454411	0.21782191	FALSE
ZNF649	0.006222	-0.6908695	FALSE
ZNF652	0.440504	-0.22442258	FALSE
ZNF653	0.382774	-0.25302546	FALSE
ZNF654	0.382774	0.25302546	FALSE
ZNF655	0.333291	-0.27942811	FALSE
ZNF658	0.043556	0.5456549	FALSE
ZNF658B	0.468529	0.21122125	FALSE

ZNF66	0.139186	-0.41584184	FALSE
ZNF660	0.887164	0.04180421	FALSE
ZNF662	0.10937	0.44664493	FALSE
ZNF664	0.958324	0.01540155	FALSE
ZNF665	0.232769	-0.34103431	FALSE
ZNF667	0.404482	0.24202435	FALSE
ZNF668	0.845984	0.05720576	FALSE
ZNF669	0.887164	0.04180421	FALSE
ZNF670	0.759081	0.09020908	FALSE
ZNF670-ZN	0.641924	-0.13641372	FALSE
ZNF671	0.816786	-0.06820686	FALSE
ZNF672	0.593824	0.15621572	FALSE
ZNF674	0.146217	0.40924117	FALSE
ZNF675	0.146217	-0.40924117	FALSE
ZNF676	0.203033	0.36228748	FALSE
ZNF677	0.647355	0.1342135	FALSE
ZNF678	0.255905	0.32563276	FALSE
ZNF680	0.83428	0.0616062	FALSE
ZNF680P1	0.191277	0.3712297	FALSE
ZNF681	0.741981	-0.09680974	FALSE
ZNF682	0.578116	-0.16281638	FALSE
ZNF683	0.166666	-0.39116237	FALSE
ZNF684	0.822609	-0.06600664	FALSE
ZNF687	0.449752	0.22002214	FALSE
ZNF688	0.904899	0.03520354	FALSE
ZNF689	0.449752	-0.22002214	FALSE
ZNF69	0.512111	-0.19141926	FALSE
ZNF691	0.588569	-0.15841594	FALSE
ZNF692	0.70252	0.11221129	FALSE
ZNF695	0.604388	-0.15181527	FALSE
ZNF696	0.562581	-0.16941704	FALSE
ZNF697	0.92861	-0.02640266	FALSE
ZNF699	0.776284	0.08360841	FALSE
ZNF7	0.904899	0.03520354	FALSE
ZNF70	0.636511	-0.13861395	FALSE
ZNF700	0.333291	0.27942811	FALSE
ZNF701	0.696936	-0.11441151	FALSE
ZNF702P	0.014515	-0.63586397	FALSE
ZNF703	0.604388	-0.15181527	FALSE
ZNF704	0.187678	-0.37403763	FALSE
ZNF705A	0.260623	-0.32259681	FALSE
ZNF705E	0.037759	-0.55885622	FALSE
ZNF706	0.413341	0.23762391	FALSE
ZNF707	0.952376	0.01760177	FALSE
ZNF708	0.09805	-0.45984626	FALSE
ZNF709	0.207961	-0.35863608	FALSE
ZNF70P1	0.514596	-0.19031396	FALSE
ZNF71	0.255905	-0.32563276	FALSE

ZNF710	0.741981	-0.09680974	FALSE
ZNF711	0.647355	0.1342135	FALSE
ZNF713	0.055836	-0.52145246	FALSE
ZNF714	0.341277	-0.27502767	FALSE
ZNF716	0.408899	0.23982413	FALSE
ZNF717	0.309969	0.29262944	FALSE
ZNF718	0.636511	0.13861395	FALSE
ZNF720	0.09805	-0.45984626	FALSE
ZNF721	0.572919	0.1650166	FALSE
ZNF723P	0.939137	-0.02250233	FALSE
ZNF724	0.56774	-0.16721682	FALSE
ZNF726	0.306176	-0.29482966	FALSE
ZNF727	0.628251	0.14198391	FALSE
ZNF728	0.276703	-0.31249082	FALSE
ZNF729	0.994044	0.00220022	FALSE
ZNF730	0.805166	-0.0726073	FALSE
ZNF732	0.34588	0.2725175	FALSE
ZNF736	0.280376	-0.31023121	FALSE
ZNF736P9\	0.641924	0.13641372	FALSE
ZNF737	0.787807	-0.07920797	FALSE
ZNF738	0.840128	-0.05940598	FALSE
ZNF74	0.214	-0.35423564	FALSE
ZNF740	0.83428	0.0616062	FALSE
ZNF746	0.306176	-0.29482966	FALSE
ZNF747	0.753369	0.0924093	FALSE
ZNF749	0.084258	-0.47744803	FALSE
ZNF750	0.308164	-0.29367434	FALSE
ZNF75A	0.887164	0.04180421	FALSE
ZNF75D	0.002516	-0.73927437	TRUE
ZNF76	0.033381	0.56985733	FALSE
ZNF761	0.317637	-0.288229	FALSE
ZNF763	1	0	FALSE
ZNF764	0.527033	0.18481859	FALSE
ZNF765	0.810971	0.07040708	FALSE
ZNF766	0.085903	-0.47524781	FALSE
ZNF767P	0.113334	-0.44224449	FALSE
ZNF768	1	0	FALSE
ZNF77	0.151032	-0.40484073	FALSE
ZNF770	0.4638	-0.21342147	FALSE
ZNF771	0.199106	-0.36523674	FALSE
ZNF772	0.417807	0.23542368	FALSE
ZNF773	0.283981	-0.30803099	FALSE
ZNF774	0.249158	0.3300332	FALSE
ZNF775	0.382774	-0.25302546	FALSE
ZNF776	0.547224	-0.17601771	FALSE
ZNF777	0.008022	-0.67546796	FALSE
ZNF778	0.79937	-0.07480753	FALSE
ZNF780A	0.136894	0.41804206	FALSE

ZNF780B	0.136894	-0.41804206	FALSE
ZNF781	0.276799	-0.31243143	FALSE
ZNF782	0.478056	-0.20682081	FALSE
ZNF783	0.583333	-0.16061616	FALSE
ZNF784	0.50718	-0.19361948	FALSE
ZNF785	0.31379	-0.29042922	FALSE
ZNF786	0.058312	-0.51705202	FALSE
ZNF787	0.593824	0.15621572	FALSE
ZNF788	0.552323	-0.17381749	FALSE
ZNF789	0.652801	-0.13201328	FALSE
ZNF79	0.958324	0.01540155	FALSE
ZNF790	0.079456	-0.4840487	FALSE
ZNF791	0.309969	0.29262944	FALSE
ZNF792	0.658264	-0.12981306	FALSE
ZNF793	0.4638	0.21342147	FALSE
ZNF799	0.229572	-0.34323453	FALSE
ZNF8	0.527033	-0.18481859	FALSE
ZNF80	0.309969	0.29262944	FALSE
ZNF800	0.014074	-0.63806419	FALSE
ZNF804A	0.016883	0.62486286	FALSE
ZNF805	0.12367	-0.43124339	FALSE
ZNF808	0.242521	-0.33443365	FALSE
ZNF81	0.306176	-0.29482966	FALSE
ZNF812P	0.422298	0.23322346	FALSE
ZNF813	0.83428	-0.0616062	FALSE
ZNF814	0.179388	0.38063829	FALSE
ZNF815P	0.916747	0.0308031	FALSE
ZNF816	0.041556	-0.55005534	FALSE
ZNF816-ZN	0.502381	-0.19577025	FALSE
ZNF821	0.202031	0.36303652	FALSE
ZNF823	0.040582	-0.55225556	FALSE
ZNF826P	0.291271	-0.30363055	FALSE
ZNF827	0.325411	-0.28382855	FALSE
ZNF829	0.29867	0.2992301	FALSE
ZNF83	0.904899	0.03520354	FALSE
ZNF830	0.537087	-0.18041815	FALSE
ZNF831	0.922677	-0.02860288	FALSE
ZNF833P	0.679015	0.12151257	FALSE
ZNF835	0.166104	0.3916394	FALSE
ZNF836	0.094465	-0.46424671	FALSE
ZNF837	0.005141	-0.70187061	TRUE
ZNF839	0.08926	-0.47084737	FALSE
ZNF84	0.810971	-0.07040708	FALSE
ZNF841	0.283981	0.30803099	FALSE
ZNF843	0.940487	-0.02200221	FALSE
ZNF844	0.922677	0.02860288	FALSE
ZNF845	0.934547	0.02420243	FALSE
ZNF846	0.361702	-0.26402656	FALSE

ZNF849P	0.395723	-0.24642479	FALSE
ZNF85	0.78204	0.08140819	FALSE
ZNF850	0.893071	-0.03960398	FALSE
ZNF852	0.005141	-0.70187061	TRUE
ZNF853	0.604388	0.15181527	FALSE
ZNF860	0.79937	0.07480753	FALSE
ZNF861P	0.050973	-0.5305225	FALSE
ZNF862	0.023117	-0.60066043	FALSE
ZNF865	0.03596	-0.56325667	FALSE
ZNF876P	0.583333	-0.16061616	FALSE
ZNF878	0.249158	-0.3300332	FALSE
ZNF879	0.252518	-0.32783298	FALSE
ZNF880	0.34531	0.27282745	FALSE
ZNF883	0.553552	0.17328859	FALSE
ZNF887P	0.599097	-0.15401549	FALSE
ZNF888	0.0067	-0.68646906	FALSE
ZNF890P	0.788334	0.07900717	FALSE
ZNF891	0.12367	-0.43124339	FALSE
ZNF90	0.522038	0.18701882	FALSE
ZNF90P1	0.395723	-0.24642479	FALSE
ZNF90P2	0.217774	-0.35152467	FALSE
ZNF90P3	0.413341	-0.23762391	FALSE
ZNF91	0.08926	-0.47084737	FALSE
ZNF92	0.103603	-0.4532456	FALSE
ZNF92P3	0.727735	-0.10234106	FALSE
ZNF93	0.404482	-0.24202435	FALSE
ZNF969P	0.542145	-0.17821793	FALSE
ZNF98	1	0	FALSE
ZNF99	0.173995	0.38503874	FALSE
ZNFX1	0.29867	0.2992301	FALSE
ZNHIT1	0.562581	-0.16941704	FALSE
ZNHIT2	0.669238	0.12541262	FALSE
ZNHIT3	0.037759	-0.55885622	FALSE
ZNHIT6	0.199106	-0.36523674	FALSE
ZNRD1	0.685812	-0.11881195	FALSE
ZNRD1ASP	0.83428	-0.0616062	FALSE
ZNRF1	0.053437	-0.5258529	FALSE
ZNRF2	0.365865	-0.26182634	FALSE
ZNRF2P1	0.369508	0.25991189	FALSE
ZNRF2P2	0.276799	0.31243143	FALSE
ZNRF3	0.816786	-0.06820686	FALSE
ZP1	0.807302	-0.07179723	FALSE
ZP2	0.840128	0.05940598	FALSE
ZP3	0.976179	-0.00880089	FALSE
ZPBP2	0.232769	0.34103431	FALSE
ZPLD1	0.413341	-0.23762391	FALSE
ZPR1	0.875366	0.04620465	FALSE
ZRANB1	0.132385	-0.4224425	FALSE

ZRANB2	0.413341	-0.23762391	FALSE
ZRANB3	0.652801	-0.13201328	FALSE
ZRSR1	0.933817	-0.02447286	FALSE
ZRSR2	0.685812	-0.11881195	FALSE
ZSCAN1	0.262645	0.32130592	FALSE
ZSCAN10	0.562581	0.16941704	FALSE
ZSCAN12	0.851846	-0.05500553	FALSE
ZSCAN12P1	0.309969	-0.29262944	FALSE
ZSCAN16	0.922677	0.02860288	FALSE
ZSCAN18	0.92861	0.02640266	FALSE
ZSCAN2	0.713728	-0.10781085	FALSE
ZSCAN20	0.572919	0.1650166	FALSE
ZSCAN21	0.604388	-0.15181527	FALSE
ZSCAN22	0.82844	-0.06380642	FALSE
ZSCAN23	0.533326	-0.18206001	FALSE
ZSCAN25	0.024415	-0.59625999	FALSE
ZSCAN26	0.148612	-0.40704095	FALSE
ZSCAN29	0.378508	-0.25522568	FALSE
ZSCAN30	0.00577	-0.69526995	FALSE
ZSCAN31	0.652801	-0.13201328	FALSE
ZSCAN32	0.413341	-0.23762391	FALSE
ZSCAN4	0.417807	0.23542368	FALSE
ZSCAN5A	0.210967	-0.35643586	FALSE
ZSCAN5B	0.117649	-0.43757146	FALSE
ZSCAN9	0.604388	0.15181527	FALSE
ZSWIM1	0.202031	0.36303652	FALSE
ZSWIM3	0.904899	-0.03520354	FALSE
ZSWIM4	0.562581	0.16941704	FALSE
ZSWIM5	0.280376	-0.31023121	FALSE
ZSWIM5P1	0.564102	0.16876746	FALSE
ZSWIM6	0.934547	-0.02420243	FALSE
ZSWIM7	0.636511	0.13861395	FALSE
ZSWIM8	0.685812	0.11881195	FALSE
ZUFSP	0.057064	-0.51925224	FALSE
ZW10	0.121554	-0.43344361	FALSE
ZWILCH	0.280376	-0.31023121	FALSE
ZWINT	0.153479	0.40264051	FALSE
ZXDA	0.173995	-0.38503874	FALSE
ZXDB	0.001145	-0.77447792	TRUE
ZXDC	0.557442	0.17161727	FALSE
ZYG11A	0.482854	-0.20462059	FALSE
ZYG11B	0.143848	-0.41144139	FALSE
ZYX	0.759081	-0.09020908	FALSE
ZZEF1	0.669238	-0.12541262	FALSE
ZZZ3	0.014967	-0.63366375	FALSE
Eliml	0	1	TRUE