

TET2 mutations in secondary acute myeloid leukemias: a French retrospective study

Olivier Kosmider,^{1,2,3,4,5} Eric Delabesse,⁶ Véronique Mansat-De Mas,⁶ Pascale Cornillet-Lefebvre,⁷ Odile Blanchet,^{8,9} Alain Delmer,¹⁰ Christian Recher,¹¹ Sophie Raynaud,¹² Didier Bouscary,^{1,2,3,4,13} Franck Viguié,^{5,14} Catherine Lacombe,^{1,2,3,4,5} Olivier A. Bernard,¹⁵ Norbert Ifrah,^{9,16} François Dreyfus,^{2,3,4,5,13} and Michaëla Fontenay^{1,2,3,4,5} on behalf of the GOELAMS

¹Assistance Publique-Hôpitaux de Paris, Service d'Hématologie Biologique, Hôpital Broca-Cochin-Hôtel-Dieu; ²Institut Cochin, Département d'Immuno-Hématologie, Paris; ³Institut National de la Santé et de la Recherche Médicale (INSERM) U1016, Paris; ⁴Centre National de la Recherche Scientifique (CNRS) Unité Mixte de Recherche (UMR) 8104, Paris; ⁵Faculté de Médecine, Université Paris Descartes, Paris; ⁶Laboratoire d'Hématologie, CHU Purpan, Toulouse; ⁷Laboratoire d'Hématologie, CHU Reims; ⁸Laboratoire d'Hématologie, CHU Angers; ⁹Institut National de la Santé et de la Recherche Médicale (INSERM) U892; ¹⁰Service d'Hématologie Clinique, Hôpital Robert Debré, CHU Reims; ¹¹Service d'Hématologie, CHU Purpan, Toulouse; ¹²Laboratoire d'Hématologie et de Cytogénétique, CHU de l'Archet, Nice; ¹³Assistance Publique-Hôpitaux de Paris, Unité Fonctionnelle d'Hématologie, Département de Médecine Interne, Hôpital Cochin, Paris; ¹⁴Assistance Publique-Hôpitaux de Paris, Service d'Hématologie Biologique, Hôpital Saint-Antoine; ¹⁵INSERM U985, Institut Gustave Roussy, Villejuif; and ¹⁶Service des Maladies du Sang, CHU Angers, France

Citation: Kosmider O, Delabesse E, Mansat-De Mas V, Cornillet-Lefebvre P, Blanchet O, Delmer A, Recher C, Raynaud S, Bouscary D, Viguié F, Lacombe C, Bernard OA, Ifrah N, Dreyfus F, and Fontenay M, on behalf of the GOELAMS. TET2 mutations in secondary acute myeloid leukemias: a French retrospective study. *Haematologica* 2011;96(07):1059-1063. doi:10.3324/haematol.2011.040840

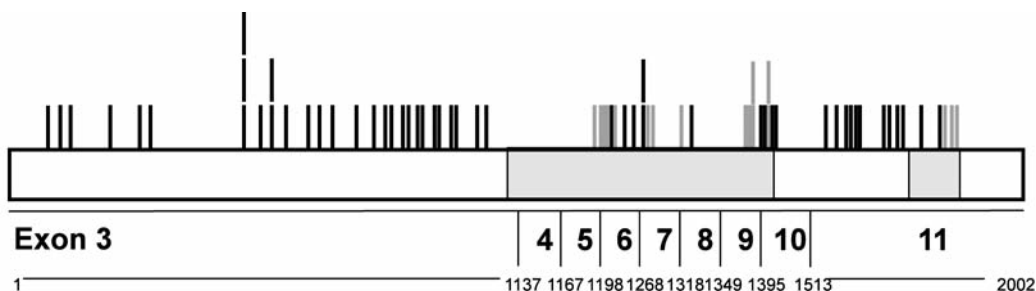

Online Supplementary Figure S1. Location of TET2 mutations. Frameshifts, nonsense mutations, insertions or mutations of splice sites are indicated as black bars. Missense mutations are indicated as gray bars.

Online Supplementary Table S1. Description of *TET2* mutations and of clinical, cytogenetic and molecular characteristics of *TET2* mutated patients. MRC: myelodysplasia-related changes; TR: therapy-related; *WT1 mutation or SNP at exon 7/9. nd: not done; na: not available; IC: intensive chemotherapy; CR: complete remission; OS: overall survival in months.

| N. pts | WHO 2008 | FAB | Karyotype | <i>TET2</i> mutation position | NPM1 | FLT3IT DD835 | N- or KRAS | CKIT D816V | WT1 ex7/9 | IC | RC | OS | Outcome |
|--------|----------|-----|---|-------------------------------|------|--------------|------------|------------|-----------|----|----|------|---------|
| 1 | MRC | M5 | 46, XX | Q1834FS | no | no | no | no | no | 0 | na | na | na |
| 2 | MRC | M1 | 46,XX, inv(3)(q21q26) | C1633FS/Q891X | yes | yes | no | no | no | 1 | 1 | 1.5 | dead |
| 3 | MRC | M2 | 46, XY | S1898F | nd | nd | nd | nd | nd | 1 | 1 | 17.0 | alive |
| 4 | MRC | M2 | 47, XY, +8 | Y1751X Splice site ex 8 | no | no | no | no | yes* | na | na | 14.7 | dead |
| 5 | MRC | M5 | 46, XY | Q943X | no | yes | no | no | no | 0 | na | 4.1 | dead |
| 6 | MRC | M6 | ≥3 anomalies | G908FS | no | no | no | no | no | na | na | 17.5 | dead |
| 7 | MRC | M2 | 47,XY,+8[4]/46,XY[16] | L446FS | no | no | no | no | no | na | na | 6.5 | dead |
| 8 | MRC | M2 | ≥3 anomalies | H1382R | no | no | no | no | yes* | 1 | 1 | 11.9 | dead |
| 9 | MRC | M2 | 46,XX,del(5)(q13q33) | V1056FS | no | no | no | no | yes* | 0 | na | 12.1 | dead |
| 10 | MRC | M2 | 48,XY,+8,+8 | S254FS/L1418P | no | no | no | no | no | 0 | na | 1.5 | dead |
| 11 | MRC | M4 | 46, XX | Q1068FS | no | no | yes | no | yes | 1 | 1 | 12.6 | dead |
| 12 | TR | M1 | 46, XX | E157FS/P1655FS | yes | yes | no | no | yes* | 1 | 1 | 0.4 | dead |
| 13 | MRC | M5 | 46, XY | C1211Y/G1869V | yes | no | no | no | yes* | 1 | 1 | 5.7 | dead |
| 14 | MRC | M2 | 46, XY | C470FS/R1404X | no | no | no | no | no | 1 | 0 | 26.1 | dead |
| 15 | MRC | M2 | 46, XY | E1851FS/P1759FS | no | no | no | no | yes | 1 | 1 | 2.5 | dead |
| 16 | MRC | M4 | 46, XX | I331FS/R1216X | no | no | no | no | no | 1 | 0 | 60.2 | dead |
| 17 | MRC | M2 | 46,XX,add(6)(p22)[12] /46,XX[8] | C1271FS | no | no | no | no | no | na | na | na | na |
| 18 | MRC | M2 | 46, XY | Q876X/I1444FS | no | yes | no | no | no | 0 | 0 | 0.0 | dead |
| 19 | MRC | M2 | 46, XY | D115FS/S1798X | no | no | no | no | no | 1 | 0 | 36.9 | dead |
| 20 | MRC | M2 | ≥3 anomalies | E1879K | nd | no | nd | nd | nd | 1 | 1 | 4.3 | dead |
| 21 | MRC | M5 | 46, XY | S696FS /Q1526FS | no | no | yes | no | no | 1 | 1 | 0.3 | dead |
| 22 | MRC | M2 | 47,XY,+8[9]/46,XY[1] | Q916X/L1244FS | no | no | yes | no | no | 1 | 0 | 1.8 | dead |
| 23 | MRC | M2 | 46, XY | N595FS | no | no | yes | no | no | 1 | 0 | 25.5 | dead |
| 24 | TR | M2 | 46, XY | D1384N | no | yes | no | no | no | 1 | 0 | 9.8 | dead |
| 25 | MRC | M4 | 46, XY | Y1255FS/A1443FS | yes | no | yes | no | no | 1 | 0 | 5.6 | dead |
| 26 | MRC | M2 | 45,XY,inv(3)(q21q26),-7 | R550X | no | no | yes | no | yes | 1 | 0 | 14.3 | dead |
| 27 | MRC | M5 | 46, XY | Y1421X | no | no | no | no | yes* | 1 | 0 | 12.0 | dead |
| 28 | MRC | M1 | ≥3 anomalies | S1203R | no | yes | yes | no | no | 1 | 0 | 42.2 | alive |
| 29 | MRC | M1 | 46,XY,del(7)(q21q31) | Q909X/G1192V | no | no | no | yes | no | 1 | 1 | 12.0 | dead |
| 30 | TR | M7 | ≥3 anomalies | C171X | nd | no | nd | nd | nd | 1 | 1 | 1.2 | dead |
| 31 | MRC | M4 | 46, XX | M1333FS | nd | no | nd | nd | nd | 1 | 1 | 4.5 | dead |
| 32 | MRC | M0 | 46,XY,del(7)(q31q35), del(11)(p11p13)[10] /46,XY[5] | K568FS | no | no | nd | nd | nd | 1 | 1 | 1.8 | dead |
| 33 | MRC | M5 | 45,XY,-7[22] / 46,XY[2] | Q917X/Q1687X | no | no | no | no | no | 1 | 1 | 8.5 | dead |
| 34 | MRC | M4 | 49,XXY,+8,+11 | S1292G | no | no | no | no | no | 0 | na | 3.9 | dead |
| 35 | MRC | M2 | ≥3 anomalies | Q947X | no | no | yes | no | yes* | 0 | na | 0.3 | dead |
| 36 | MRC | M2 | 46, XY | Q720X/Q740X | no | no | no | no | yes* | 1 | 0 | 8.9 | dead |
| 37 | MRC | M4 | ≥3 anomalies | Q618X | no | no | no | no | no | 1 | 1 | 7.3 | dead |
| 38 | MRC | M5 | 46, XX | Ins R1215/C1271X | no | no | no | no | no | 1 | 0 | 40.2 | dead |
| 39 | MRC | M4 | 46, XX | H1868FS | yes | yes | no | no | no | 0 | na | na | na |
| 40 | MRC | M5 | ≥3 anomalies | Q659FS /T1566FS | yes | no | no | no | no | 1 | 1 | 33.5 | alive |
| 41 | MRC | M5 | 47,XX,+8[2]/46,XX[25] | Q1274P | yes | no | no | no | no | na | na | 0.1 | dead |
| 42 | MRC | M4 | 46, XY | L446FS | yes | yes | no | no | no | 1 | 0 | 0.4 | dead |
| 43 | MRC | M1 | 45,XY,-7 | Q324X | no | no | no | no | no | 0 | na | 0.5 | dead |
| 44 | MRC | M5 | ≥3 anomalies | Q744X/Ins L1421 | no | no | no | no | no | na | na | na | na |
| 45 | MRC | M5 | 46, XY | Splice site ex 5 | no | no | yes | no | yes* | 0 | na | 0.0 | dead |
| 46 | MRC | M5 | 46, XY | D1384H | no | no | no | no | no | 0 | na | 15.0 | alive |
| 47 | MRC | M4 | 46, XY | Q1702X | no | yes | no | no | no | 1 | 1 | 68.9 | alive |
| 48 | TR | M1 | 51,XY,+mar1X4, +mar2[6]/46,XY[17] | H1817FS | no | no | no | no | no | 0 | na | na | na |
| 49 | MRC | M2 | 46, XY | L446X/R550X | no | no | no | no | no | 0 | na | na | na |

Online Supplementary Table S2. Comparison of clinical and biological characteristics of patients with MRC-AML versus TR-AML.

| | MRC | TR | |
|---|----------------|----------------|--------|
| Number | 201 | 46 | |
| Age (years) | 64 [57-74] | 61 [54-72] | 0.160 |
| Sex ratio M/F | 2.0 | 0.6 | <0.001 |
| <i>TET2</i> (%) | 2.3 | 8.7 | 0.035 |
| Hemogram | | | |
| Hb (g/dL) | 9.1 [7.9-10.0] | 8.9 [7.7-10.0] | 0.0352 |
| MCV (fl) | 96 [89-101] | 96 [89-101] | 0.264 |
| Leukocytes (10 ⁹ /L) | 7.2 [2.9-22.5] | 23 [4.9-72] | 0.004 |
| Platelets (10 ⁹ /L) | 98 [35-120] | 69 [24-83] | 0.134 |
| Peripheral blasts (%) | 33 [7-52] | 49 [22-71] | 0.001 |
| Bone marrow blasts (%) | 49 [32-65] | 61 [44-78] | 0.003 |
| Multilineage dysplasia (%) | 69 | 44 | 0.002 |
| Karyotype | | | |
| Normal (%) | 31 | 15 | 0.033 |
| Monosoma (%) | 26 | 30 | 0.321 |
| ≥ 3 anomalies (%) | 37 | 43 | 0.430 |
| Recurrent anomalies (%) | 7.5 | 22 | 0.003 |
| Molecular abnormalities | | | |
| <i>NPM1</i> (%) | 10 | 17 | 0.393 |
| <i>FLT3</i> -ITD or <i>FLT3</i> -D835 (%) | 9 | 25 | 0.005 |
| <i>NK-RAS</i> (%) | 15 | 17 | 0.856 |
| <i>WT1</i> exon 7 or 9 (%) | 28 | 25 | 0.759 |
| Complete remission rate (%) | 55 | 61 | 0.356 |
| Overall survival (months) | 11 | 5.5 | <0.001 |